

ASS. REC. BY:

REF:

AG 2240 70214/Kgp3e2

C

Kenneth

ASSIGNMENT

From: _____ Date: _____

Estimated Cost: _____

OD / TP / WS / TP RES / OD RES / EVA / INV / MV

To Inspect Vehicle No: _____

at Workshop m/s _____

of _____

Insured: _____

Policy No. _____

Claims No. _____

Sum Insured: _____ Excess: _____

(Client's Record)

Make of Veh: _____

(Policy Condition)

Remark: The veh had commenced its repair at the time of inspection.

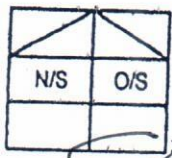
Bal. or Market Value: R 68K

IDAC Accident Rpt: _____ Consistent? : Yes or No

GIA / PR Seen: _____ Consistent? : Yes or No

Est. Repairs: 4 days Res.: Yes or NoLum Sum: 20 % 3 Val.: Yes or No

CA / REV / REP. / 24 HRS

Date: _____ Person Contacted: _____ Vehicle: IN / OUT

Veh No: SMG 9854C Yr Regn: 01.19Type: M. Car / M. Cycle / Bus / Van / Lorry / Taxi / Prime Mover /

Truck / Trailer or

Make: Kia Cerato C.G. 1591Colour: M. D. Blue A/C: Insured / Std / NI / NASp. Reading: 158336 T/Radio: Insured / Std / NI / NA

Eng/No: _____

C/No: KNAF 1418MK 5024322Gen. Cond: Good / Fair / Poor / BurntSteering: In order / Jammed / Leaked / Burnt orBrake: In order / Jammed / Leaked / Burnt orModl: NII / S/Rim / STD A/Rim orTyre Size: FA road 225/45R17

BS / DUN / EXNOVA / GY / FS / LIZA / MIC / OHTSU / PIR / SUMI /

TOYO / YOKO or

Front

R/Bal. 8 mmL/Bal. 8 mmD.O.A. 10/7/24

Survey held at

Rear

R/Bal. 8 mmL/Bal. 8 mmD.O.I. 15/7/2024Des. of Damages: Frt / Rear / O/S / N/S / UIC / Rooftop or

The UIC / Chassis frame / Body Structure affected due to collision.

Date / Time Action / Instruction

18/7/21 Rm @ 4450/- Cont'd (red @ 3209.50, 42%)

Date/Time, File Pass to?

☐

Prel. Report

1) 21/7/21 Rm☐

Final Report

Date/Time, File Return to?

2) _____

Days Of Repair: 4Resurvey No. of Trip: 2

Survey Fee:

Transportation:

S + RS. \$

Fees

Others

TOTAL

Add Fee:

☐

Site Insp (\$

☐

Interview (\$

☐

Tech Invs (\$

☐

Weekend (\$

Report Format:

TP

Lump Sum / I.B.I.:

4450

E M Solution Pte Ltd

160 Sin Ming Drive #03-19, Sin Ming Autocity
Singapore 575722
Tel: 64560226

GST/Reg. No: 201016308K

ESTIMATE

Date : 13th July 2024

M/s **E Rental**

160 Sin Ming Drive,
#03-19 Sin Ming AutoCity
Singapore 575722

Veh No : **SMG 9854C**

Make/Model : **Kia Cerato**

Chassis No : KNAF1416MK5024522

Date of Acc : 10.07.24

TP Veh No : SMR 5265X

*Not Withheld
1/1 Sup @ 4950/h
Recovery After Rain
4 days*

S/No	Qty	Description	Unit Price	Amount
Materials				
1	1 pc	Rear Boot Lid <i>1297</i>	\$ <i>RM</i>	1,582.00 ✓
2	1 pc	Rear Boot Lid KIA Logo	\$ <i>RM</i>	68.00 ✓
3	1 pc	Rear Boot Lid Cerato Emblem	\$ <i>RM</i>	62.00 ✓
4	1 pc	Rear Lamp RH	\$ <i>RM</i>	695.00 ✓
5	1 pc	Rear Bumper	\$ <i>CM</i>	688.00 ✓
6	1 pc	Rear Bumper Diffuser	\$ <i>CM</i>	395.00 ✓
7	1 pc	Rear Bumper Lamp RH	\$ <i>RM</i>	285.00 ✓
8	1 pc	Rear Bumper Side Retainer RH	\$ <i>DIY</i>	110.00 ✓
9	1 pc	Rear Bumper Reinforcement	\$ <i>CM</i>	445.00 ✓
10	1 pc	Rear Bumper Reinforcement Stay RH	\$ <i>RM</i>	230.00 ✓
11	1 pc	Rear Bumper Top Bracket RH	\$ <i>PL</i>	28.00 X
12	1 pc	Rear Bumper Lower Bracket RH	\$ <i>CM</i>	84.00 ✓
13	1 pc	Rear End Panel	\$ <i>PL</i>	535.00 X
14	1 pc	Rear End Panel Top Garnish	\$ <i>PL</i>	182.00 X
15	1 pc	Rear Boot Weatherstrip	\$ <i>PL</i>	166.00 X
<i>Rec Under lower garnish CM 132.00 ✓</i>			\$	5,555.00
			Less 10%	\$ 555.50
Parts Total :			\$	4,999.50
Special Nett				
1	1 set	Rear Bumper Clips	\$ <i>RM</i>	45.00 ✓
2	1 set	End Panel Top Garnish Clips	\$ <i>RM</i>	35.00 X
3	1 set	Reverse Sensor	\$ <i>DELIVER</i>	280.00 <i>200.00</i>
Special Nett :			\$	360.00
Labour				
1		To remove & rearrange electrical wirings, check lightings	\$	80.00 <i>200</i>
2		To remove & replace upholstery, trim garnishes to facilitate repairs.	\$	120.00 <i>500</i>
3		To remove, transfer boot lid components	\$	100.00 <i>500</i>
4		To remove, repair & replace damaged bodyparts, realign bodywork and where consistent to the accident.	\$	1,000.00 <i>500</i>
5		Putty and respray painting on affected portions.	\$	800.00 <i>600</i>
6		To remove & renew reverse sensor	\$	100.00 <i>500</i>
7		Rust proofing on affected portions.	\$	100.00 <i>300</i>
Labour Total :			\$	2,300.00
Total Parts & Labour :			\$	7,659.50

for E M Solution Pte Ltd

LKK Auto Consultants hence notify the Repairer of the following:

- To resurvey before/after spray painting
- To display damaged part(s) during resurvey
- Parts prices are subject to confirmation
- Third party survey is on a "Without Prejudice" basis
- No illegal modification(s) is allowed
- Supplementary item(s) must be resurveyed and is subject to final approval from Insurance Company

Acknowledged by Repairer

Note: Parts quoted were based on visual inspection. Should additional parts be found damaged upon dismantling, we will seek your approval before proceeding.

> Back to OneMotoring

Enquire PARF/COE Rebate for Registered Vehicle

Vehicle Owner Particulars

Owner ID Type: Business
Owner ID: 868W

Vehicle Details

Vehicle No.: SMG9854C
Vehicle to be Exported: No
Intended Deregistration Date: 12 Jul 2024
Vehicle Make: KIA
Vehicle Model: CERATO 1.6(A) LX
Primary Colour: Blue
Manufacturing Year: 2018
Engine No.: G4FGJH713211
Chassis No.: KNAF1416MK5024522
Maximum Power Output: 93.8 kW (125 bhp)
Open Market Value: \$11,183.00
Original Registration Date: 08 Jan 2019
First Registration Date: 08 Jan 2019
Transfer Count: 1
Actual ARF Paid: \$11,183.00

Intended PARF Rebate Details

PARF Eligibility: Yes
PARF Eligibility Expiry Date: 07 Jan 2029
PARF Rebate Amount: \$7,828.00

Intended COE Rebate Details

COE Expiry Date: 07 Jan 2029
COE Category: A - Car up to 1600cc & 97kW (130bhp)
COE Period(Years): 10
QP Paid: \$25,556.00
COE Rebate Amount: \$11,465.00
Total Rebate Amount: \$19,293.00

Message

You will not be eligible for any COE rebate from the current COE (including unused COE from any lay-up period/s), if you renew your COE.

The information contained herein is correct as at 11 Jul 2024

OK

SINGAPORE ACCIDENT STATEMENT

IMPORTANT NOTICE

1. Please report correctly the details of the accident to speed up the claims process.
2. This Form must be completed by the Policyholder and/or the Actual Driver
3. Information provided must be as truthful and accurate as possible. Any wilful misrepresentation or withholding of material facts may allow insurance companies to repudiate policy liability.
4. The issue and acceptance of this Form by insurance companies is not an admission of policy liability on the part of the insurance companies.
5. Any false reporting may be referred to the Police for investigation.
6. This report will be forwarded by the insurers of the GIA Records Management Centre established by the General Insurance Association of Singapore (GIA) for archiving and that copies of this report will, for a fee, be made available upon application by interested parties.
7. By the lodgement of this report to the insurers, you hereby consent to the archiving of this report at the centre and to copies of the report being made available aforesaid.

ACCIDENT STATEMENT

Date of First Submission	11/07/2024 15:02 (SGT)
Reported by	Both Policyholder and Actual Driver
Date of Accident	10/07/2024 12:15 (SGT)
Exact Location of Accident	CTE, Singapore
Additional Location Information	towards city after Moulmein
Country/State of Loss	Singapore

DETAILS OF OWN VEHICLE

Vehicle Registration Number	SMG9854C
-----------------------------	----------

INSURED/POLICYHOLDER

Is company?	Yes
Name Of Registered Owner	E-Rental
Company Reg No	5329868W
Email Address	emrental2024@gmail.com
Mobile Phone No	(Phone) +65-84960913
Alternative Phone No	-

VEHICLE PARTICULARS

Manufacturer	Kia
Model	Cerato
Variant	-
Exact purpose for which vehicle was being used at time of accident	Private hire
Are you claiming under your own insurance policy for repair to your vehicle?	No - Claiming third party
Vehicle Category	Private hire
Transmission	Auto
CC	1600

INSURANCE COMPANY

Name of Insurance Company	Liberty Insurance Pte Ltd
Policy Number / Cover Note Number	SD23V00036/VPZ/R05

DRIVER

Name of Driver	Phan Kien Hong
NRIC No	S6928717D
Date Of Birth	23/08/1969
Occupation	Outdoor

Driving Pass Date	24/07/2006
Driving experience	18 YEARS
Gender	Male
Mobile Number	(Phone) +65-84960913
Alt. Phone Number	-
Email Address	emrental2024@gmail.com
Address	Blk 271B Punggol Walk #04-517
Address complement	-
Postcode	822271
Is the driver the policyholder?	No
If No, Relationship of the Driver with the Insured	Hirer
Does Driver Own Other Vehicles?	No
Vehicle Registration Number of Other Vehicle Owned by Driver	-
Insurance Company of Other Vehicle Owned by Driver	-

GENERAL INFORMATION OF THE ACCIDENT

Type of Accident	Collision - Head to Rear
Weather Conditions	Clear
Road Surface	Dry

OTHER INFORMATION

Was any foreign vehicle involved in the accident?	No
Number of vehicles involved in the accident	2
Was anybody injured in the Accident?	Yes
Was any injured conveyed to hospital by ambulance?	No
Was any other vehicle or property damaged?	Yes
Number of Passengers (Including Driver)	2
Has the driver been approached by unknown person(s) soliciting/offering accident claims assistance?	No
Translator's name	-
Translator's ID	-
Translator's phone number	-
Translator's email	-
Original language used in the statement	-

PASSENGER 1

Name	Unknown
Gender	Female

DETAILS OF POLICE ACTION

Was the accident reported to the police?	Yes
Police Station Name	Traffic Police
Police Station Phone No	(Phone) +65-65470000
Alt. Police Station Phone No	(Fax) +65-65474900
Police Station Address	10 Ubi Avenue 3 Singapore 408865
Was notice of intended Prosecution given?	No
If yes, against whom?	-

CIRCUMSTANCES OF ACCIDENT

Please refer to the sketch plan.

ATTACHMENT(S)

Are accident photos available for attachment?	Yes
Was there any video captured by Car Camera?	No

DETAILS OF OTHER VEHICLE PROPERTY 1

Vehicle Registration Number	SMR5265X
Vehicle Manufacturer	Hyundai
Vehicle Model	-
Vehicle Variant	-
Vehicle Colour	-
Vehicle Category	Private car
Name of Driver	Liu Zhuoshi
NRIC No	S8978724F
Contact Number	(Phone) +65-97525601
Address	-
Address complement	-
Postcode	-
Insurance Company Name	-
Nature Of Damage	-
Details of property damaged in accident	-
No. Of Passenger (Including Driver)	-

INJURED PERSONS DETAILS

INJURED 1

Name of injured person	Phan Kien Hong
Gender	Male
Phone No	(Phone) +65-84960913
Address	Blk 271B Punggol Walk #04-517
Address Complement	-
Post Code	822271
Approximate Age Years Old	54
Injuries Sustained	-
Injured person in which vehicle?	SMG9854C
Were seat belts worn?	Yes
Was this injured conveyed to hospital by ambulance?	No

SKETCH PLAN

IMPORTANT NOTICE

1. Please report correctly the details of the accident to speed up the claims process.
2. This Form must be completed by the Policyholder and/or the Actual Driver.
3. Information provided must be as truthful and accurate as possible. Any wilful misrepresentation or withholding of material facts may allow insurance companies to repudiate policy liability.
4. The issue and acceptance of this Form by insurance companies is not an admission of policy liability on the part of the insurance companies.
5. **Any false reporting may be referred to the Traffic Police Department for investigation.**
6. This report will be forwarded by the insurers to the GIA Records Management Centre established by the General Insurance Association of Singapore (GIA) for archiving and that copies of this report will for a fee be made available upon application by interested parties.
7. By the lodgement of this report to the insurers, you hereby consent to the archiving of this report at the centre and to copies of the report being made available aforesaid.

8. Consent under the Personal Data Protection Act (PDPA)

I understand, acknowledge, agree and consent that:

- (a) My insurer, my workshop and the General Insurance Association of Singapore ("GIA") may/are permitted to collect, use, disclose and/or process my personal data/personal information set out in this [form] and any other personal information provided by me or possessed by my insurer (collectively the "Personal Information") and disclose and transfer such Personal Information to all insurer(s) who have insured vehicle(s) involved in this accident (all insurer(s) who have insured vehicle(s) involved in this accident shall be collectively referred to as the "Insurers"), the Insurers' lawyers/law firms, the Monetary Authority of Singapore and any relevant government agency/authority (such as the police), for the purpose(s) of:
 - (i) processing, handling and/or dealing with my claims including the settlement of the claims and any necessary investigations relating to the claims;
 - (ii) investigating the accident and/or my claims;
 - (iii) carrying out and/or dealing with my instructions or responding to any enquiries by me;
 - (iv) administering my claims (including the mailing of correspondence, statements, invoices, reports or notices to me, which could involve disclosure of certain personal data about me to bring about delivery of the same as well as on the external cover of envelopes/mail packages); and/or
 - (v) complying with applicable law in administering, processing, handling and/or dealing with my claims.
 (collectively the "Purposes")
- (b) all insurer(s) who have insured vehicle(s) involved in this accident and the Insurers' lawyers/law firms, may/are permitted to collect, use, disclose and/or process my Personal Information for one or more of the above Purposes; and
- (c) my Personal Information may/can be disclosed by any of the Insurers and/or GIA to their third-party service providers or agents (including their lawyers/law firms), which may be sited outside of Singapore, for one or more of the above Purposes.

Policyholder Signature / Date

 11 JUL 2024

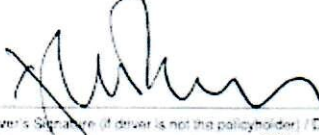
Driver's Signature (if driver is not the policyholder) / Date & Time

 11 JUL 2024

Witnessed by Reporting Centre Personnel
 (Name as in NRIC/ID card)

 Jenny Lim

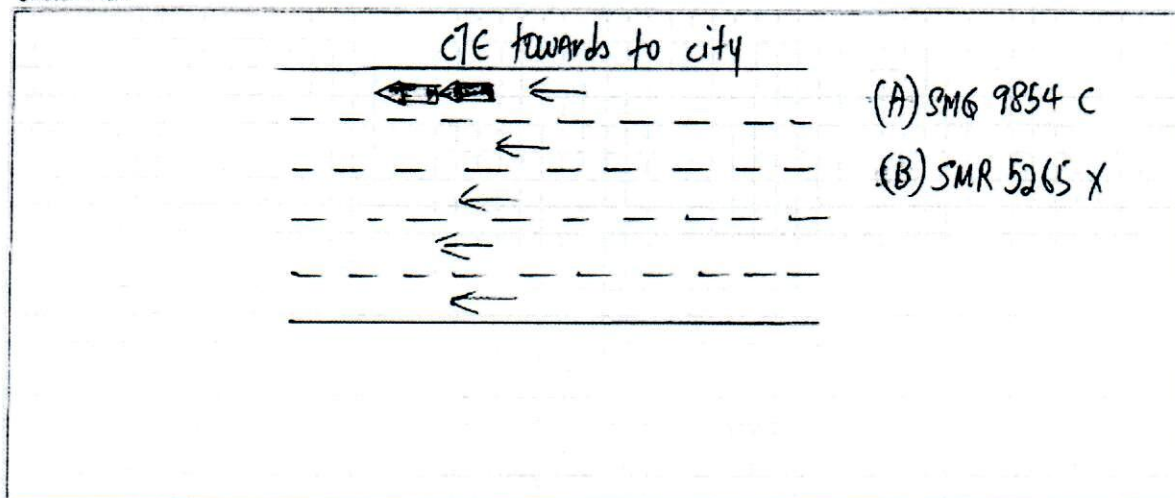
Sketch Plan



Describe Circumstance of the Accident

* REFER TO police report ATTACHED *

Report / NO: T/20240710/7089

Remark: 3RD party claim at: -

EM SOLUTION PTE LTD
 160 Sin Ming Drive
 #03-18/19 Sin Ming Autocity
 Singapore 575722
 Tel: 6456 0226 Fax: 6458 4500
 Email: emautosolution@singnet.com.sg

Declaration

(We declare the foregoing particulars are true in every respect.)



 11 JUL 2024

 11 JUL 2024

 Witnessed by Reporting Centre Personnel
 Name (as in NRIC/ID Card) Jenny Lim

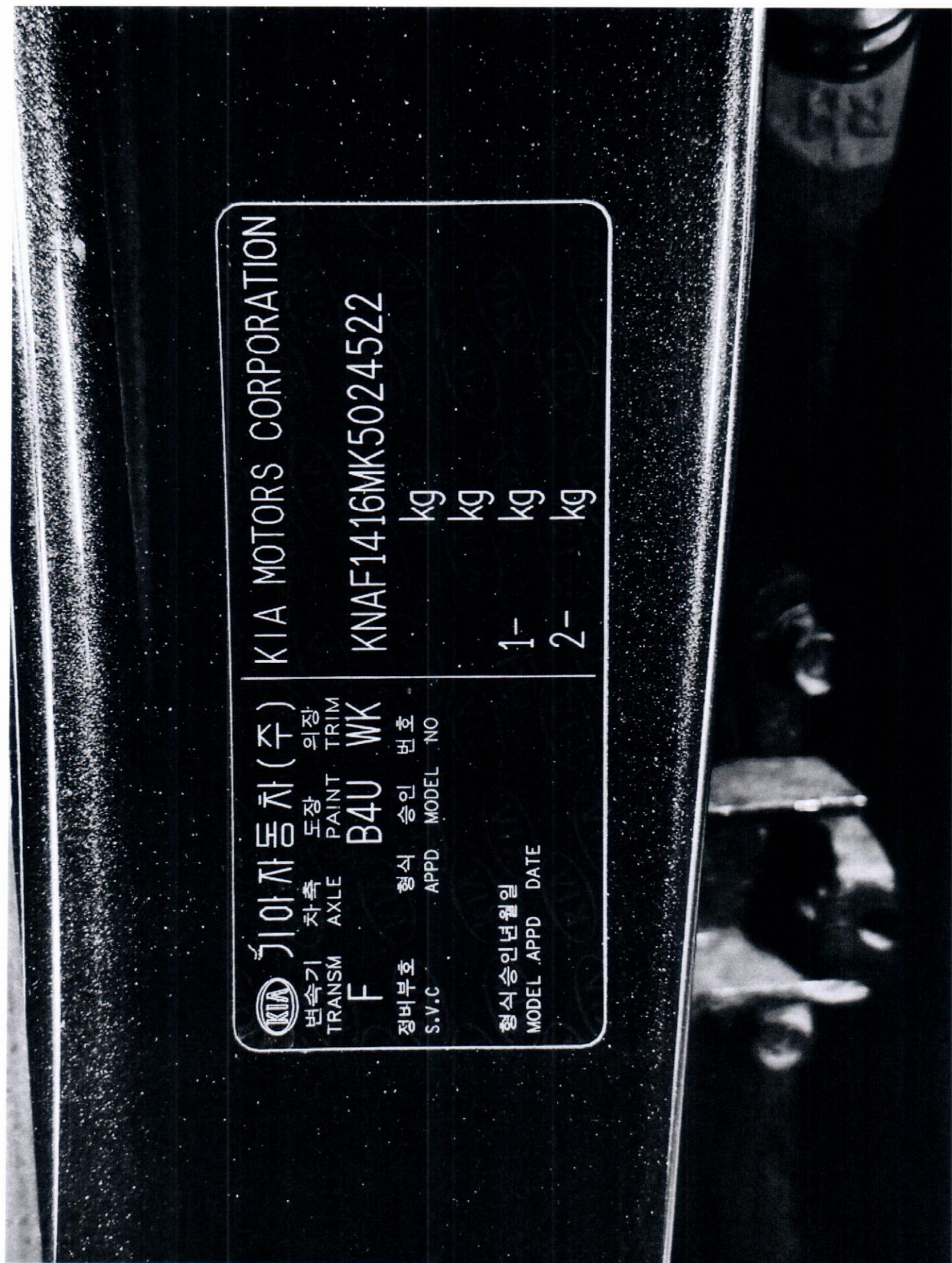



 기아자동차 (주)		외장 PAINT TRIM WK	
변속기 TRANSM F	차축 AXLE B4U	도장 PAINT WK	TRIM WK
정버부호 S.V.C	형식 APPD	승인 MODEL	번호 NO
형식 승인년월일 MODEL APPD DATE		1- kg 2- kg	
KIA MOTORS CORPORATION		KNAF1416MK5024522	

**SINGAPORE
POLICE FORCE**

T/20240710/7089

Police Station Of Origin:
Traffic Police
10 Ubi Avenue 3 SINGAPORE 408865
Tel No: 65470000

1 of 3

Report No. T/20240710/7089

REPORT OF A TRAFFIC ACCIDENT

Date/Time Report Made: 10/07/2024 17:50	Vide Report No.:	Station Diary No.:
--	------------------	--------------------

Informant's Particulars

Name of Informant: Phan Kien Hong			Address: 271B PUNGGOL WALK #04-517 PUNGGOL RESIDENCES SINGAPORE 822271		
ID Type / ID No.: NRIC NO / S6928717D			Contact No.: Home/Office: Mobile: 84960913		
Nationality: SINGAPORE CITIZEN			Email: allenphan69@gmail.com		
Sex: Male	Age: 54	Date of Birth: 23/08/1969	Type of Informant: Driver		
Race: Chinese			Language: English		
Occupation: Private-hire car driver			Driving Licence Information: Class: 2B,3 Date of Expiry:		

General Information of the Accident

Type of Accident: Injury Others	Drink Drive: No	Date/Time of Accident: 10/07/2024 12:15	Type of Location: Flyover
Location: CTE toward city after moulmein exit			
Weather: Sunny		Road Surface: Dry	
Traffic Flow: One Way		Traffic Control:	Traffic Volume: Moderate
Type of Collision: Between Moving Vehicles - Head To Rear			Anyone conveyed by ambulance: No

Details of Vehicle Involved

Vehicle No.	Type	Make	Model	Color	Condition	No of Passenger
SMG9854C	Motor car	KIA		Blue	Slightly Damaged	1

Details of Vehicle Insurance

Vehicle No.	Insurance Company	Insurance No.	Effective Date	Expiry Date
SMG9854C		SD23v15815/VPZ/R0 6	16/01/2024	15/01/2025



**SINGAPORE
POLICE FORCE**



T/20240710/7089

Police Station Of Origin:
Traffic Police
10 Ubi Avenue 3 SINGAPORE 408865
Tel No: 65470000

2 of 3

Report No. T/20240710/7089

CONTINUATION OF REPORT

Details of Person Involved			
Any Pedestrian Involved: No			
No. of Pedestrians Injured: NIL		Use of Pedestrian Crossing: NA	
Passenger			
Name	WANG	ID No.	NIL
Related Vehicle	SMG9854C (Motor car)	Contact No.	NIL
Hospital/Clinic	NIL	Class of Driving Licence & Expiry Date	Class: NIL Date of Expiry: NIL
Date Treatment	NIL	Date Discharge	NIL
No. of Days granted Medical Leave (MC)	NIL	Degree of Injury	NIL
Driver			
Name	PHAN KIEN HONG	ID No.	S6928717D
Related Vehicle	SMG9854C (Motor car)	Contact No.	84960913
Hospital/Clinic	MOUNT ALVERNIA HOSPITAL	Class of Driving Licence & Expiry Date	Class: 2B,3 Date of Expiry: NIL
Date Treatment	10/07/2024	Date Discharge	10/07/2024
No. of Days granted Medical Leave (MC)	05	Degree of Injury	Slight

Brief Details.

When I driving along cte toward city at lane one , a taxi driving in front of me sudden brake and i slow down in a safe distance , suddenly a white car plate nos. SMR5265X hit my right back of my car plate nos. SMG9854C. The lampost number is 443F.

**SINGAPORE
POLICE FORCE**

Police Station Of Origin:
Traffic Police
10 Ubi Avenue 3 SINGAPORE 408865
Tel No: 65470000



T/20240710/7089

3 of 3

Report No: T/20240710/7089

CONTINUATION OF REPORT

Signature Of Officer Recording The Report
Not applicable

Signature Of Interpreter
Not applicable

Officer In Charge Of Case

Signature Of Informant
The identity of the person making this report has been
authenticated by Singpass. No signature is required.

Date/Time
10/07/2024 17:50

Classification Of Case

This report is lodged at Rochor NPC Kiosk 1
NP168



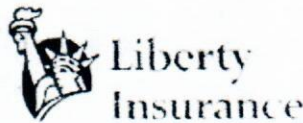

Liberty Insurance Pte Ltd
 Registration no: 199002791D
 51 Club Street
 #03-00 Liberty House
 Singapore 069428
 Tel: (65) 6221 8911
 Website: <http://www.libertyinsurance.com.sg>

CERTIFICATE OF INSURANCE

MOTOR VEHICLES (THIRD-PARTY RISKS AND COMPENSATION) ACT (CHAPTER 189)
 MOTOR VEHICLES (THIRD-PARTY RISKS AND COMPENSATION) RULES, 1960
 ROAD TRANSPORT ACT, 1987
 ROAD TRANSPORT (AMENDMENT) ACT 2019
 THE MOTOR VEHICLES (THIRD-PARTY RISKS) RULES, 1959

Certificate No	SD23V00036 /NPZ /R05
Form	MZ406C
Date Of Issue	27-DEC-2022
1.Index Mark and Registration No. of Vehicle:	SMG9854C
2.Chassis number of Vehicle:	KNAF1416MK5024522
3.Name of Policyholder:	E RENTAL
4.Effective date of Commencement of Insurance for the purpose of the Act:	16-JAN-2023 00:00 AM
5.Date of Expiry of Insurance:	15-JAN-2024 23:59 PM
6.Persons or Classes of Persons entitled to drive*:	Any person who is driving on the Policyholder's order or with their permission or to whom the vehicle is hired. Provided that the person driving is permitted in accordance with the licensing or other laws or regulations to drive the Motor Vehicle or has been so permitted and is not disqualified by order of a Court of Law or by reason of any enactment or regulation in that behalf from driving the Motor Vehicle. And provided further that the Motor Vehicle is registered under the Road Traffic Act and its registration under the Road Traffic Act has not been cancelled at the time of the accident loss or damage.
7.Limitations as to use*:	A) Use for carriage of passengers or goods in connection with the Policyholder's business. B) Use for social, domestic, pleasure and business purposes of any person to whom the vehicle is hired. C) Use for the carriage of passengers for hire or reward under Private Hire Vehicle (PHV) by the person to whom the vehicle is hired.
8.Policy does not cover:	A) Use for racing, pace-making, reliability trial or speed-testing. B) Use whilst drawing a trailer except the towing (other than for reward) of any one disabled mechanically propelled vehicle. *Limitations rendered inoperative by Section 8 of the Motor Vehicles (Third Party Risks and Compensation) Act (Chapter 189) and Section 95 of the Road Transport Act, 1987 are not to be included under these headings.
I/We hereby certify that the Policy to which this Certificate relates is issued in accordance with the provisions of the Motor Vehicles (Third Party Risks and Compensation) Act (Chapter 189) and Part IV of the Road Transport Act, 1987.	
<p style="text-align: right;">For and on behalf of LIBERTY INSURANCE PTE LTD Approved Insurers</p> <p style="text-align: right;"> Authorised Signatory</p>	
For information only:	
COVERAGE :	Comprehensive Unlimited Windscreen, Geographical Area: Singapore & Malaysia For Social Domestic Purposes only, PHV Extension (Geographical Area: Singapore only)
SUM INSURED:	MARKET VALUE AT THE TIME OF LOSS
EXCESS:	Section I - Singapore: S\$2000, Section I (Outside Singapore): S\$4000, Section II - Singapore: S\$1500, Section II (Outside Singapore): S\$3000, Additional Excess - All Claims - Young, Elderly & Inexperienced Drivers: S\$3000, Windscreen Excess: S\$100
FINANCE COMPANY:	HONG LEONG FINANCE LTD
PRODUCER NAME:	G & C GENERAL INSURANCE AGENCY

FLFM-J27-DEC-22

S1_G1_T1_T3_OE_Template2-Ver1.

27-DEC-22

Dec 27, 2022, 1:54 PM