

**NCVI INVOLVING LUV (MID
36682) AND CIVILIAN VEHICLE
(XE7259P) ALONG JALAN
BAHAR TOWARDS PIE ON 10
JULY 2024 AT AROUND
1425HRS**

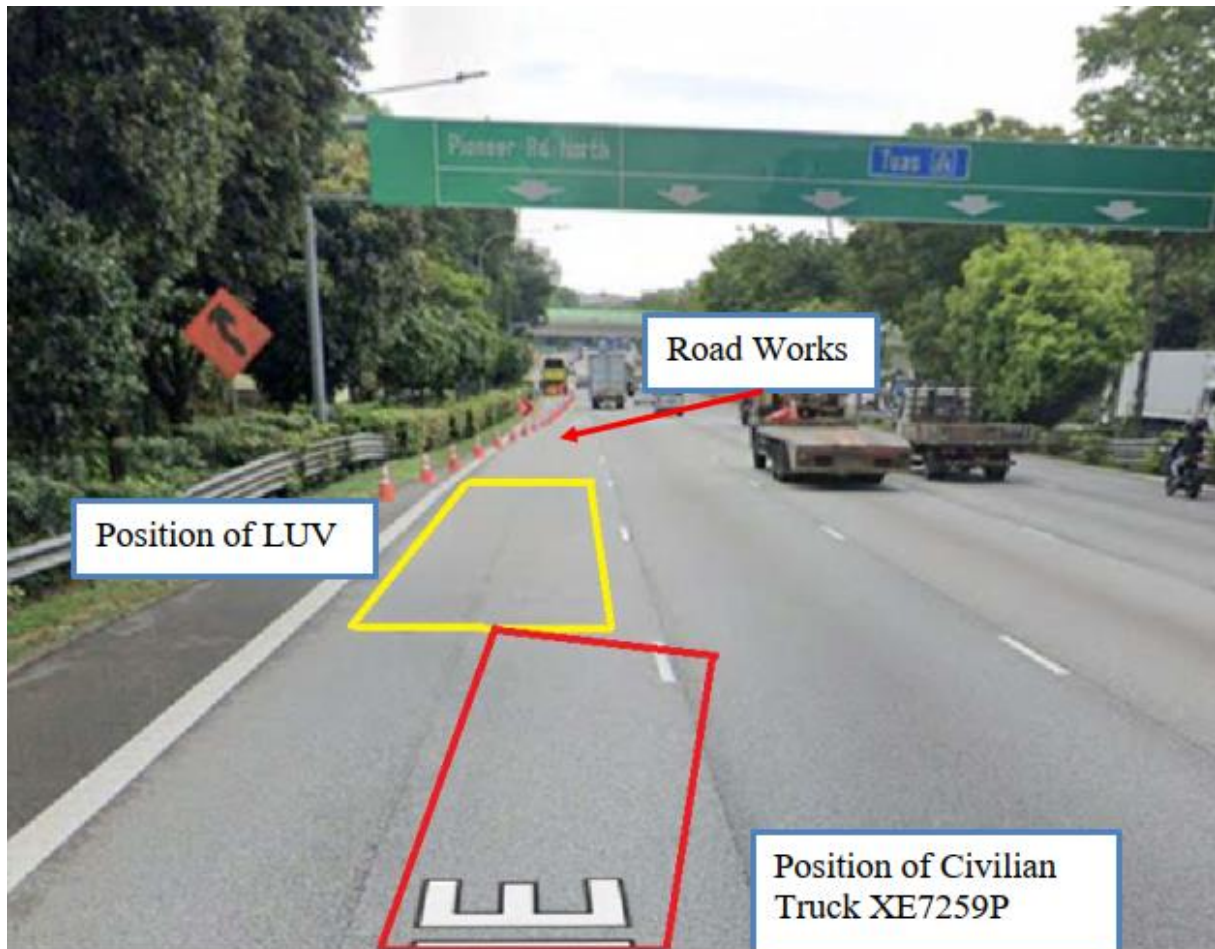

Figure A-1: Street View of Incident Site

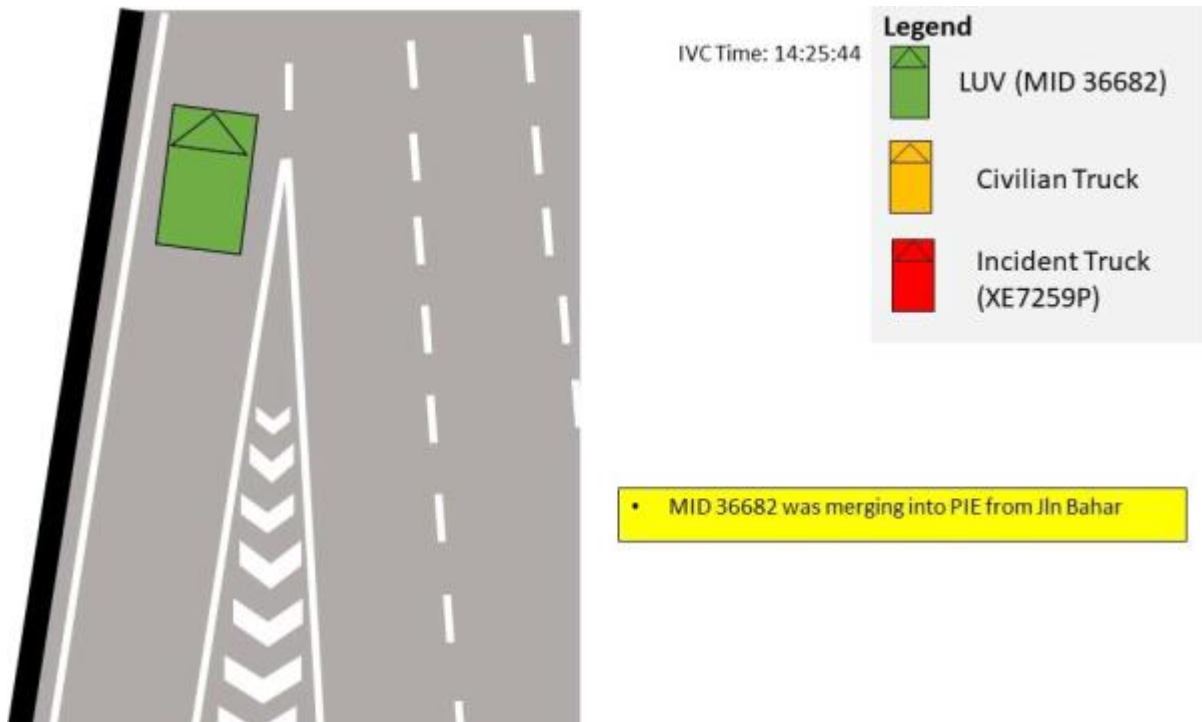

Figure A-2

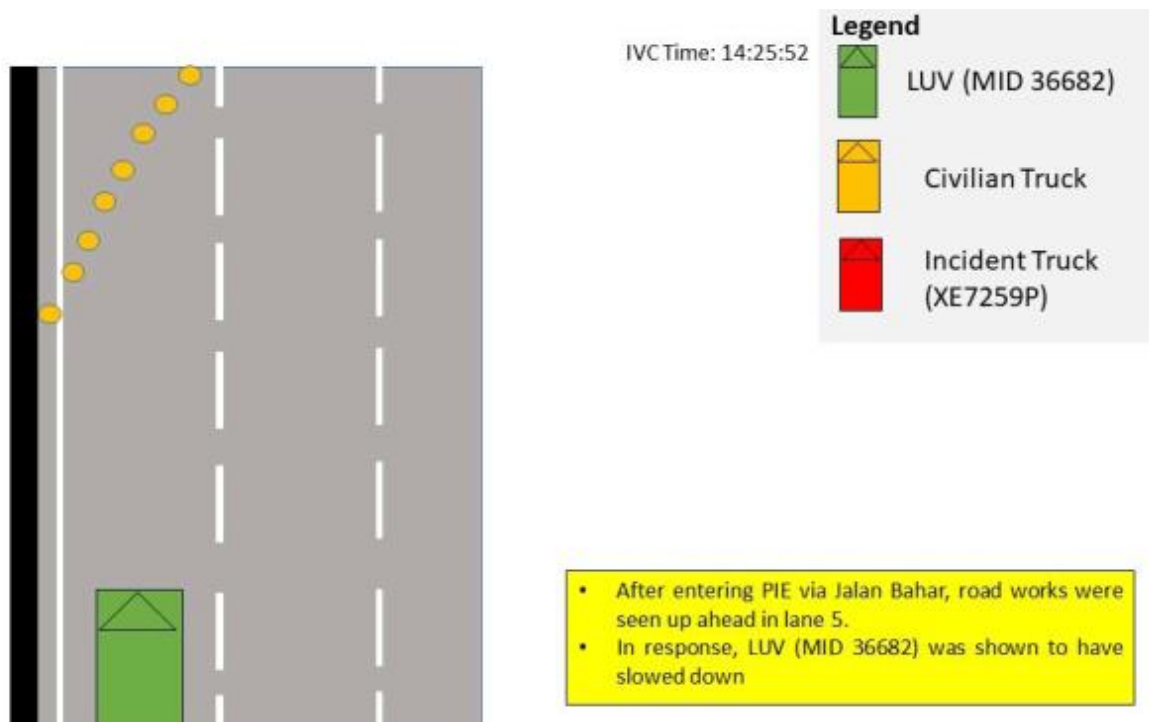

Figure A-3

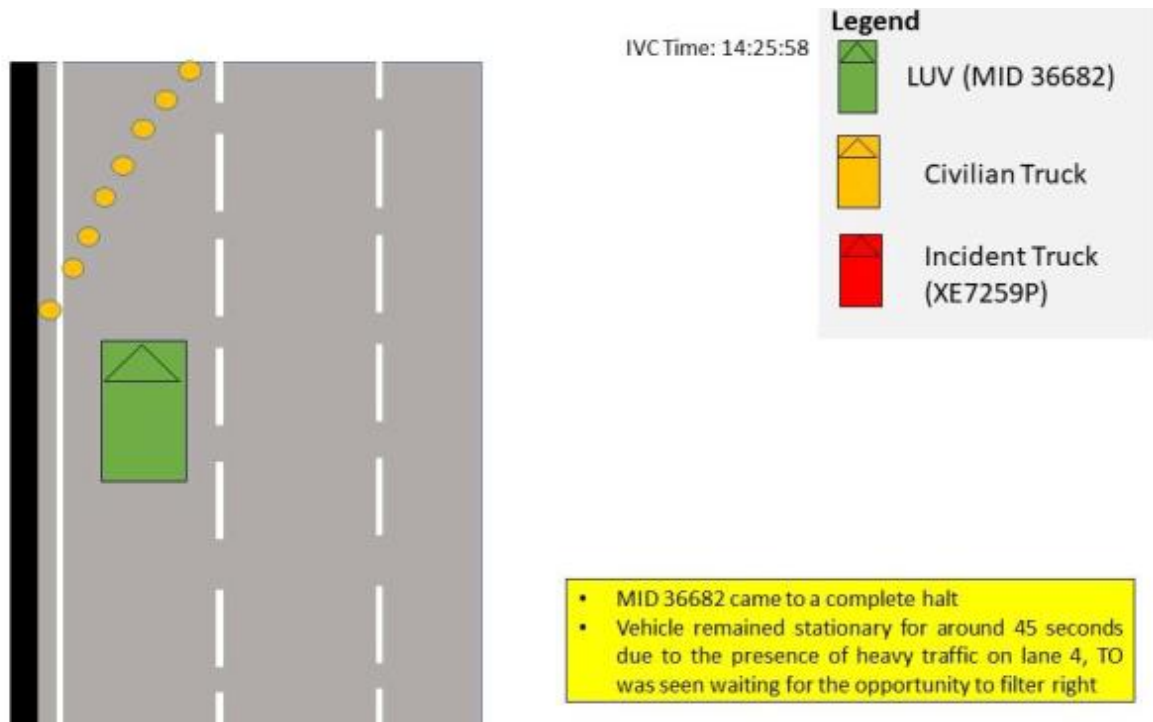

Figure A-4

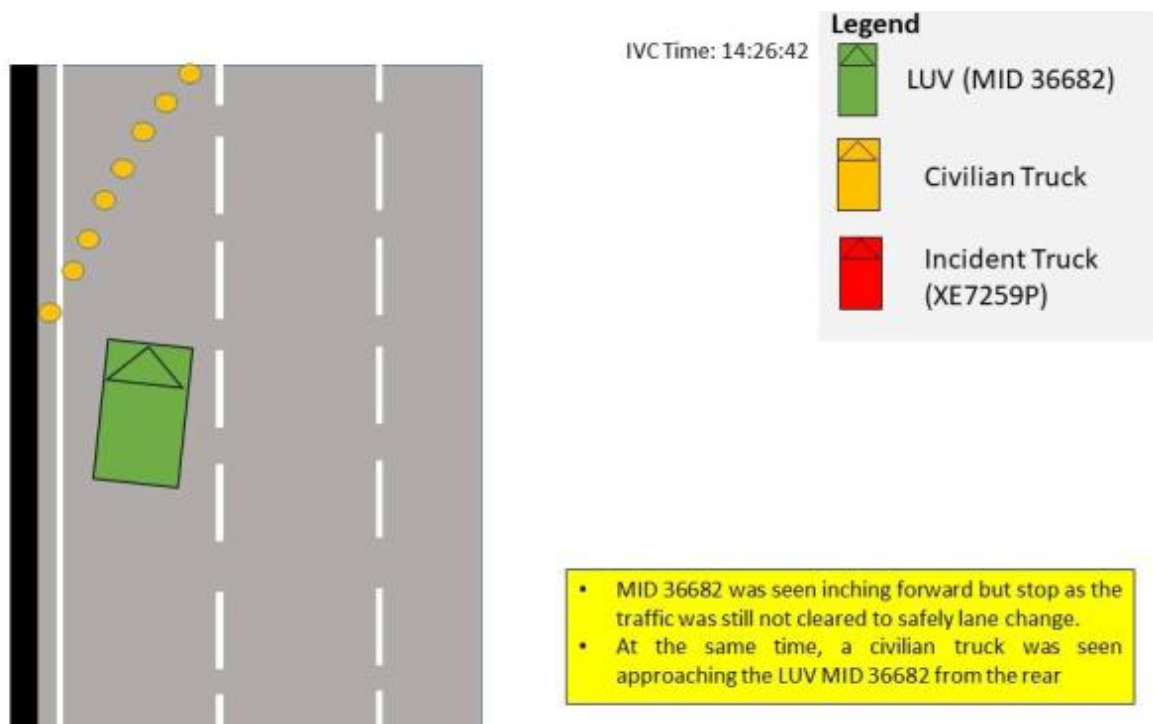

Figure A-5

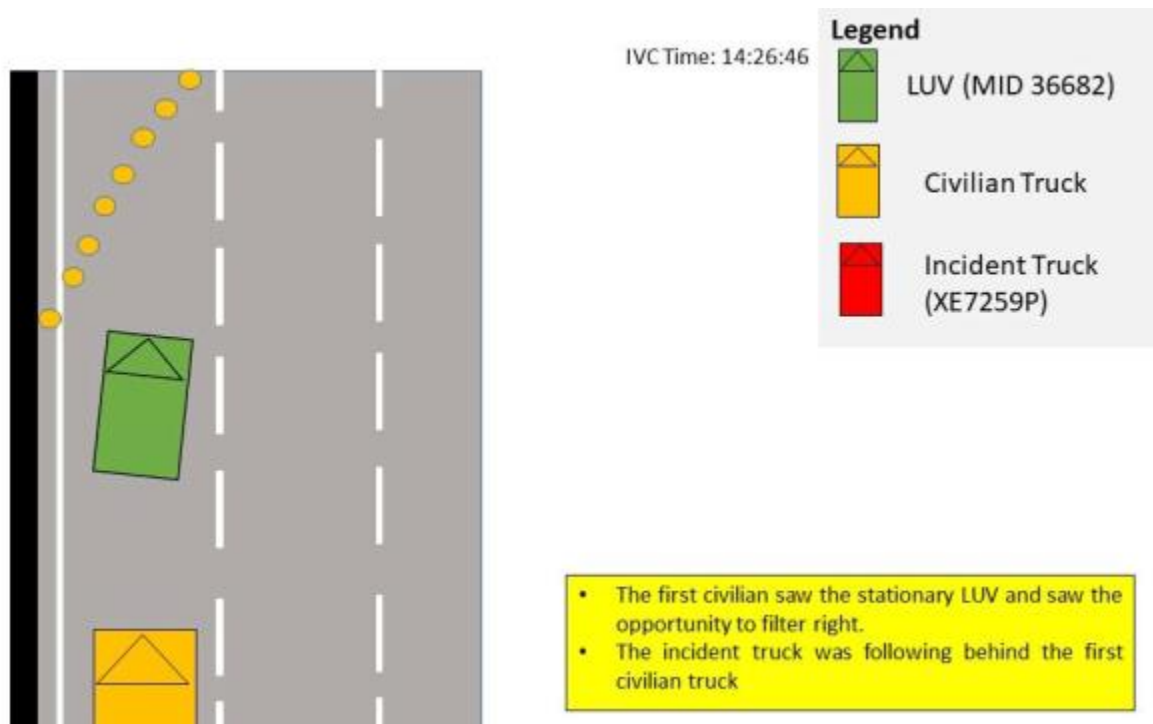

Figure A-6

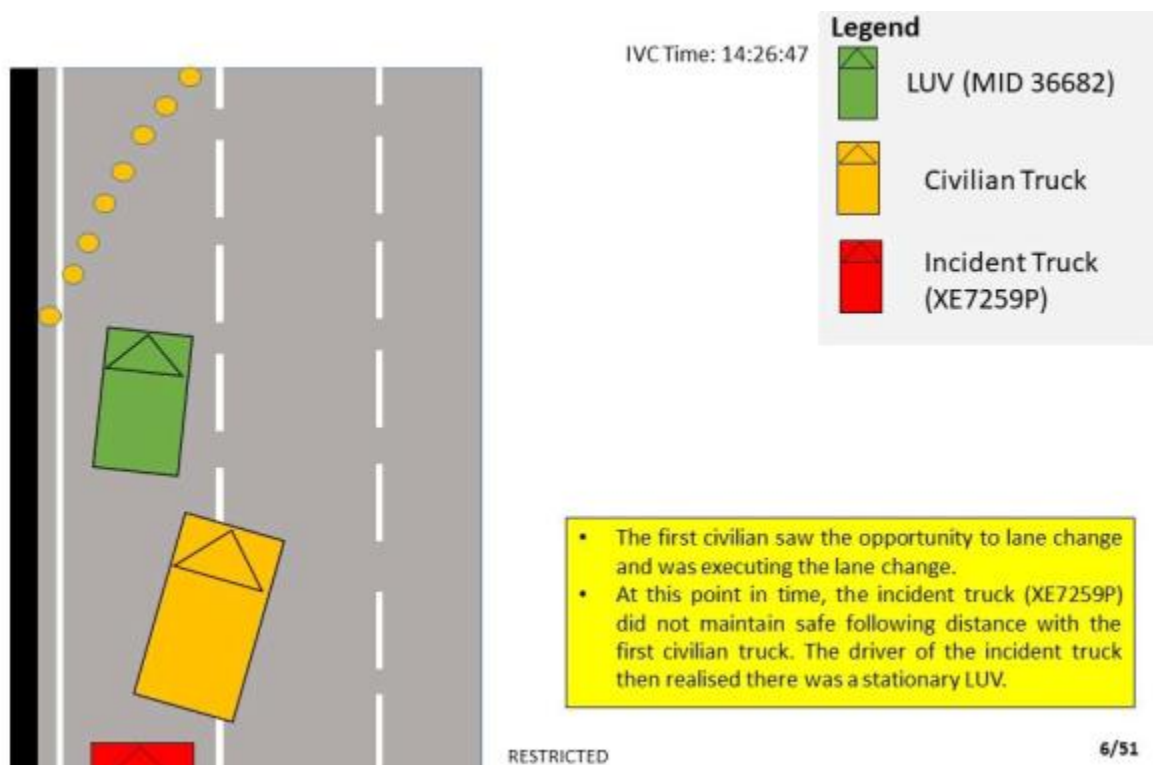

Figure A-7

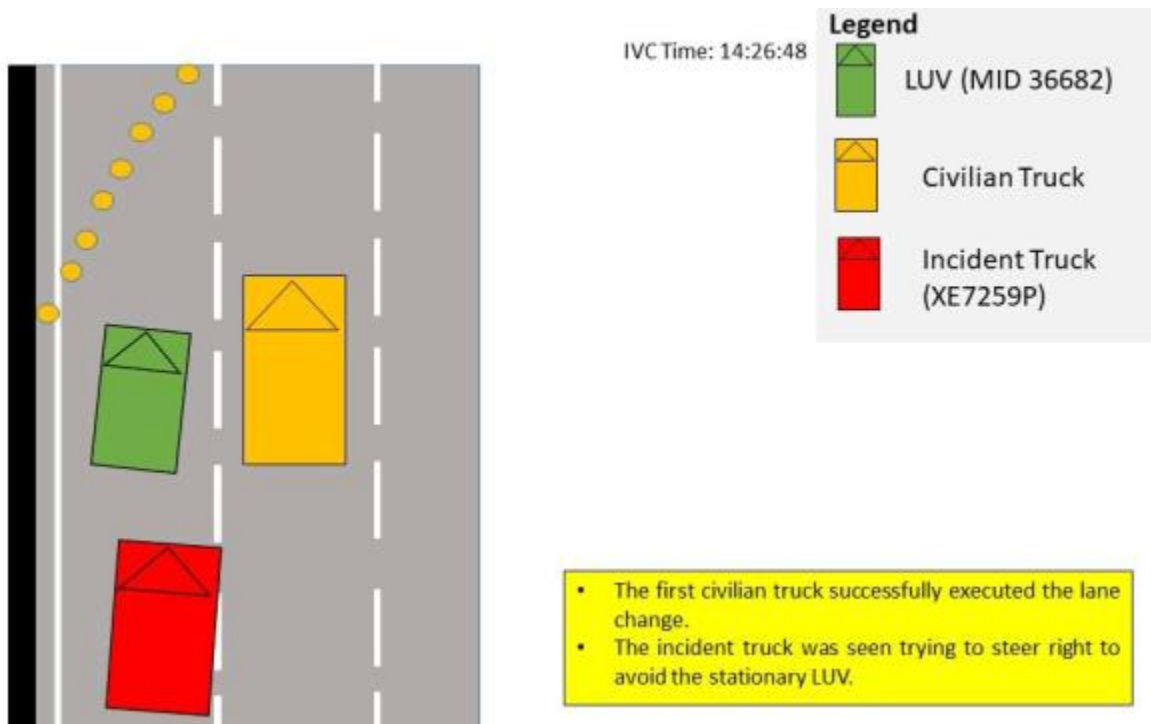

Figure A-8

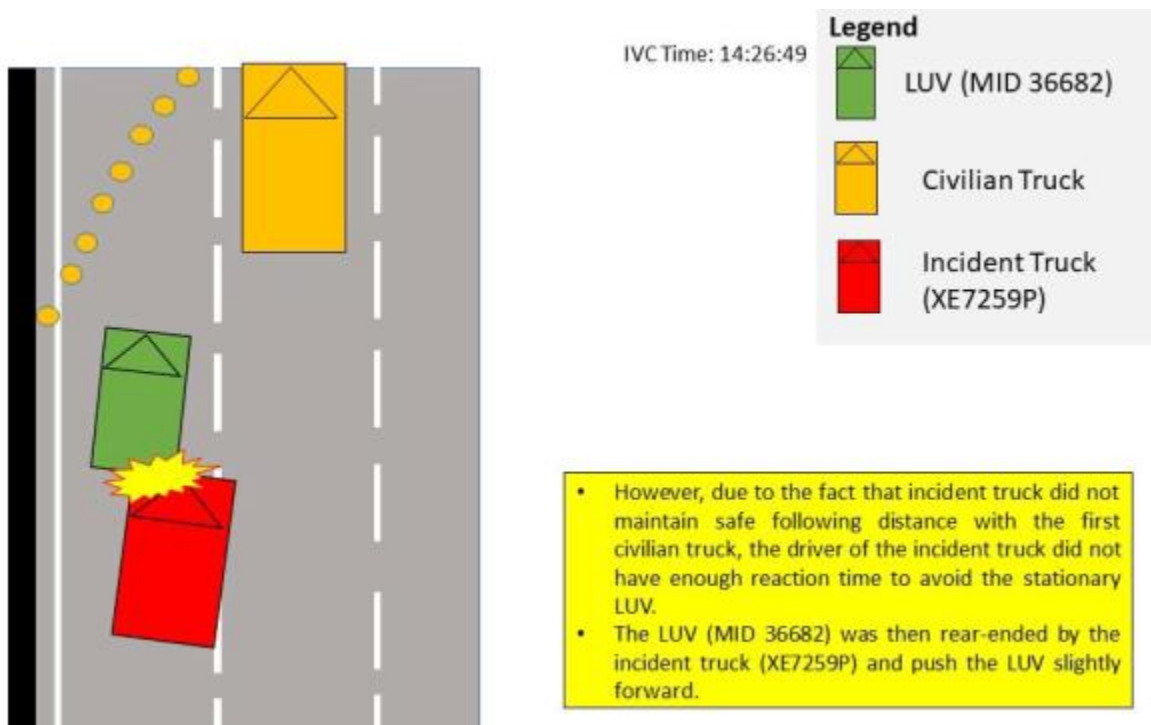

Figure A-9



Figure B-1: Front View of MID36682



Figure B-2: Rear View of MID36682



Figure B-3: Left Side View of MID36682



Figure B-4: Right Side View of MID36682



Figure B-5: Close-up of MID36682 Damages

Damage Assessment: MID 36682 sustained dents to it right brake lights and tailboard



Figure B-6: Close-up of XE7259P Damages

Damage Assessment: Front face of the vehicle dented at numerous locations

**SINGAPORE ARMED FORCES
STATEMENT OF DRIVER/WITNESS**

STATEMENT OF	CFC CHIN WEN JUN				ALIASES	NIL			
NRIC NO	882D	AGE	22		MALE/FEMALE	MALE			
EMPLOYMENT	NSF	DRIVING LICENCE NO	SAF/TPT/N/00714/23		NATIONALITY	MALAYSIAN			
DIALECT	Chinese	LANGUAGE SPOKEN	Chinese/English		TEL NO				
ADDRESS									
INTERPRETED BY		RANK		TIME		DATE		SIGN	
RECORDED BY		RANK		TIME		DATE		SIGN	
<p>I, 882D, CFC Chin Wen Jun slept at 2230hrs on 090724 and woke up at 0615hrs on 100724.</p> <p>At 1050hrs I reported for detail and move of a bit after 11:30hrs. I reached Poxen Range after 12pm, around 12:30pm.</p> <p>I rested for 1 hour until 1330hrs before moving off to Pasir Laba Camp.</p> <p>I was driving from Jalan Bahar, entering PIE when I saw construction works in my lane. I slowed down and stopped my vehicle. I did not lane change as there was were many vehicles on my right and I could not lane change safely.</p> <p>When I saw that traffic was clear, I prepared to change lanes. However, the civilian truck behind abruptly changed lanes and accelerated, causing me to brake.</p> <p>By the time I saw the second civilian truck that was right in front ^{behind} of the first truck, it was too late.</p> <p>My vehicle was rear ended by the civilian truck. I did not suffer from any injuries.</p>									
DATE	10/07/24		SIGNATURE OF DRIVER/WITNESS						

SAF 1201/91

All statements and further statements are to be timed and dated. Witness will be re-warned immediately prior to the recording of further statements. Statements and further statements will be signed by the Recording Officer and Interpreter.

Statements of witness must be signed by the witness.

Figure C-1: Statement of Driver

SAF 1201/91

Statements of witness must be signed by the witness.

OFFICIAL (CLOSED) \ SENSITIVE NORMAL

**SINGAPORE ARMED FORCES
STATEMENT OF DRIVER/WITNESS**

[illegible]

SAF 1201/91

All statements and further statements are to be timed and dated, Witness will be re-warned immediately prior to the recording of further statements. Statements and further statements will be signed by the Recording Officer and Interpreter.

Statements of witness must be signed by the witness.

Figure C-3: Statement of Rear Passenger

SAF 1201/91

Figure C-4: Statement of Rear Passenger



**SINGAPORE
POLICE FORCE**



T/20240710/7081

Police Station Of Origin:
Traffic Police
10 Ubi Avenue 3 SINGAPORE 408865
Tel No: 65470000

1 of 3

Report No. T/20240710/7081

REPORT OF A TRAFFIC ACCIDENT

Date/Time Report Made: 10/07/2024 17:11		Vide Report No.:		Station Diary No.:	
Informant's Particulars					
Name of Informant: CHIN WEN JUN			Address: [REDACTED]		
ID Type / ID No.: NRIC NO / [REDACTED] 882D			Contact No.: Home/Office:		Mobile: [REDACTED]
Nationality: MALAYSIAN			Email: [REDACTED]		
Sex: Male	Age:	Date of Birth: 20/03/2002	Type of Informant: Driver		
Race: Chinese			Language: English		
Occupation: National Service Full Time			Driving Licence Information: Class: Date of Expiry:		

General Information of the Accident				
Type of Accident:	Non-Injury Attended by Police	Drink Drive: No	Date/Time of Accident: 10/07/2024 14:30	Type of Location: Expressway
Location: WESTWOOD AVENUE				
Weather: Clear		Road Surface: Dry		
Traffic Flow: One Way		Traffic Control: Not Controlled		Traffic Volume: Heavy
Type of Collision: Between Moving Vehicles - Head To Rear				Anyone conveyed by ambulance: No

Details of Vehicle Involved						
Vehicle No.	Type	Make	Model	Color	Condition	No of Passenger
36682MID	MILITARY		AGILIS LUV			0
XE7259P	Lorry					0

Details of Person Involved	
Any Pedestrian Involved: No	
No. of Pedestrians Injured: NIL	Use of Pedestrian Crossing: NA

Figure D-1



**SINGAPORE
POLICE FORCE**



T/20240710/7081

Police Station Of Origin:
Traffic Police
10 Ubi Avenue 3 SINGAPORE 408865
Tel No: 65470000

2 of 3

Report No. T/20240710/7081

CONTINUATION OF REPORT

Driver			
Name	MUHAMMAD FAISAL BIN ZAIDI	ID No.	234A
Related Vehicle	XE7259P (Lorry)	Contact No.	
Hospital/Clinic	NIL	Class of Driving Licence & Expiry Date	Class: 4 Date of Expiry: NIL
Date Treatment	NIL	Date Discharge	NIL
No. of Days granted Medical Leave (MC)	NIL	Degree of Injury	NIL
Driver			
Name	CHIN WEN JUN	ID No.	382D
Related Vehicle	XE7259P (Lorry)	Contact No.	
Hospital/Clinic	NIL	Class of Driving Licence & Expiry Date	Class: NIL Date of Expiry: NIL
Date Treatment	NIL	Date Discharge	NIL
No. of Days granted Medical Leave (MC)	NIL	Degree of Injury	NIL

Brief Details.

I was driving on the AGILIS LUV 36882MID. I was on lane 4 waiting to change to lane 3 as there were road works ahead. Lorry behind me abruptly changed lanes causing the Garbage truck behind the lorry to rear end me.

Figure D-2



**SINGAPORE
POLICE FORCE**



T/20240710/7081

Police Station Of Origin:
Traffic Police
10 Ubi Avenue 3 SINGAPORE 408865
Tel No: 65470000

3 of 3

Report No. T/20240710/7081

CONTINUATION OF REPORT

Signature Of Officer Recording The Report: Not applicable	Signature Of Informant: The identity of the person making this report has been authenticated by Singpass. No signature is required.
Signature Of Interpreter: Not applicable	Date/Time: 10/07/2024 17:11
Officer In Charge Of Case:	Classification Of Case:

NP168

Figure D-3