

(08/11/13) . wef

ASS. REC. BY: Marcus

REF:

CS/GA1240701P7/4vh3

ASSIGNMENT

From: _____ Date: _____

Estimated Cost: _____

OD / TP / WS / TP RES / OD RES / EVA / INV / MV

To Inspect Vehicle No: FBN5529C

at Workshop m/s SMH

of _____

Insured: SMG 3854S

Policy No. _____

Claims No. CLMOMVP0000 1563

Sum Insured: _____ Excess: _____

(Client's Record)

Make of Veh: _____

(Policy Condition)

Remark: The veh had commenced its repair at the time of inspection.

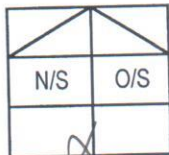

Bal. or Market Value: \$7K.

IDAC Accident Rpt: _____ Consistent? : Yes or No

GIA / PR Seen: _____ Consistent? : Yes or No

Est. Repairs: 2 days Res.: Yes or No

Lum Sum: 20 % 3 Val.: Yes or No

CA / REV / REP. / 24 HRS

C288K

Vehicle: IN / OUT

Date: _____ Person Contacted: L7A 1691

Veh No: FBN5529C Yr Regn: 24/10/18

Type: M.Car / M.Cycle / Bus / Van / Lorry / Taxi / Prime Mover /

Truck / Trailer or

Make: Yamaha Nmax 155 c.c. 155

Colour: white A/C: Insured / Std / NI / NA

Sp. Reading: 124837 T/Radio: Insured / Std / NI / NA

Eng/No: _____

C/No: MH3SG431 000008517

Gen. Cond: Good / Fair / Poor / Burnt

Steering: Inorder / Jammed / Leaked / Burnt or

Brake: Inorder / Jammed / Leaked / Burnt or

Modi: Nil / S/Rim / STD A/Rim or

Tyre Size: F: 110/70-13

R: 130/70-13

BS / DUN / EXNOVA / GY / FS / LIZA / MIC / OHTSU / PIR / SUMI /

TOYO / YOKO or Maxxis

Front 6 Rear 6

R/Bal. mm R/Bal. mm

L/Bal. mm L/Bal. mm

D.O.A. 01/07/24 D.O.I. 11/07/24

Survey held at _____

Des. of Damages: Frt / Rear / O/S / N/S / U/C / Rooftop or

Rear

The U/C / Chassis frame / Body Structure affected due to collision.

Date / Time Action / Instruction 20/1600

22/7/24 never fall
4/5 \$320 in front Raymond (red 254, 44%)

Date/Time, File Pass to?

☐

Preli. Report

1)

☐

Final Report

Date/Time, File Return to?

2)

Days Of Repair: 2

Resurvey No. of Trip: _____

Add Fee:

☐

Site Insp (\$

☐

Interview (\$

☐

Tech. Invs (\$

☐

Weekend (\$

Survey Fee:

Transportation:

S + RS \$

Photos

Others

TOTAL

Report Format : _____

Lump Sum / I.B.I: (\$ _____)

> Back to OneMotoring

Enquire PARF/COE Rebate for Registered Vehicle

Vehicle Owner Particulars	
Owner ID Type:	Company
Owner ID:	288K
Vehicle Details	
Vehicle No.:	FBN5529L
Vehicle to be Exported:	No
Intended Deregistration Date:	11 Jul 2024
Vehicle Make:	YAMAHA
Vehicle Model:	NMAX155 ABS
Primary Colour:	White
Manufacturing Year:	2018
Engine No.:	G3H6E0011000
Chassis No.:	MH35G431000008517
Maximum Power Output:	-
Open Market Value:	\$2,511.00
Original Registration Date:	24 Oct 2018
First Registration Date:	24 Oct 2018
Transfer Count:	0
Actual ARF Paid:	\$377.00
Intended PARF Rebate Details	
PARF Eligibility:	No
PARF Eligibility Expiry Date:	-
PARF Rebate Amount:	\$0.00
Intended COE Rebate Details	
COE Expiry Date:	23 Oct 2028
COE Category:	D - Motorcycle
COE Period(Years):	10
QP Paid:	\$3,951.00
COE Rebate Amount:	\$1,691.00
Total Rebate Amount:	\$1,691.00
Message	
You will not be eligible for any COE rebate from the current COE (including unused COE from any lay-up period/s), if you renew your COE.	

The information contained herein is correct as at 11 Jul 2024

OK

Vehicle Details

Vehicle No.	Make / Model
FBN5529L	YAMAHA / NMAX155 ABS
Vehicle Type :	Vehicle Attachment 1 :
P01 - Passenger Scooter	No Attachment
Vehicle Scheme :	Chassis No. :
Normal	MH3SG431000008517
Propellant :	Engine No. :
Petrol	G3H6E0011000
Motor No. :	Engine Capacity :
-	155 cc
Power Rating :	Maximum Power Output :
-	-
Maximum Laden Weight :	Unladen Weight :
295 kg	128 kg
Year Of Manufacture :	Original Registration Date :
2018	24 Oct 2018
Lifespan Expiry Date :	COE Category :
-	D - Motorcycle
Quota Premium :	COE Expiry Date :
\$3,951.00	23 Oct 2028
Road Tax Expiry Date :	PARF Eligibility Expiry Date :
23 Oct 2024	-
Inspection Due Date :	Intended Transfer Date :
23 Oct 2024	12 Jul 2024
CO2 Emission :	CEV/VES Rebate Utilised Amount :
-	-



Contact Us for Details

Open

Bike model

Type Of Vehicle

Any



Price From

Any



Price To

Any



Class

Any



Search

More Search Options

Sort By

Sort By

Recommended



Yamaha Nmax 155

Reg Date : 30/03/2022

Capacity : 155cc

Vehicle Type : Scooters

Mileage : 40563km

Posted on : 25/06/2024

SGD \$11800

★ Paid Ad

★ Dealer Ad

Details >



Yamaha Nmax 155

Reg Date : 14/12/2018

Capacity : 155cc

Vehicle Type : Scooters

Mileage : 79643km

Posted on : 28/05/2024

SGD \$7900

★ Paid Ad

★ Dealer Ad

Details >



Yamaha Nmax 155

Reg Date : 09/05/2019

Capacity : 155cc

Vehicle Type : Scooters

Mileage : 95774km

Posted on : 11/06/2024

SGD \$8800

★ Paid Ad

★ Dealer Ad

Details >

SINGAPORE ACCIDENT STATEMENT

IMPORTANT NOTICE

1. Please report correctly the details of the accident to speed up the claims process.
2. This Form must be completed by the Policyholder and/or the Actual Driver.
3. Information provided must be as truthful and accurate as possible. Any wilful misrepresentation or withholding of material facts may allow insurance companies to repudiate policy liability.
4. The issue and acceptance of this Form by insurance companies is not an admission of policy liability on the part of the insurance companies.
5. **Any false reporting may be referred to the Police for investigation.**
6. This report will be forwarded by the insurers of the GIA Records Management Centre established by the General Insurance Association of Singapore (GIA) for archiving and that copies of this report will, for a fee, be made available upon application by interested parties.
7. By the lodgement of this report to the insurers, you hereby consent to the archiving of this report at the centre and to copies of the report being made available aforesaid.

ACCIDENT STATEMENT

Date of First Submission	03/07/2024 23:06 (SGT)
Reported by	Actual Driver
Date of Accident	01/07/2024 15:36 (SGT)
Exact Location of Accident	Singapore
Additional Location Information	FULLERTON SQUARE
Country/State of Loss	Singapore

DETAILS OF OWN VEHICLE

Vehicle Registration Number	FBN5529L
-----------------------------	----------

INSURED/POLICYHOLDER

Is company?	Yes
Name Of Registered Owner	BAN HOCK HIN CO PTE LTD
Company Reg No	1XXXXX288K
Email Address	raymond@bhh.com.sg
Mobile Phone No	(Phone) +65-62816520
Alternative Phone No	-

VEHICLE PARTICULARS

Manufacturer	Yamaha
Model	NMAX155 ABS
Variant	NA
Exact purpose for which vehicle was being used at time of accident	Employment
Are you claiming under your own insurance policy for repair to your vehicle?	No - Claiming third party
Vehicle Category	Motorcycle
Transmission	Auto
CC	0

INSURANCE COMPANY

Name of Insurance Company	Direct Asia Insurance (Singapore) Pte Ltd
Policy Number / Cover Note Number	MC/01009082/02

DRIVER

Name of Driver	GANESAN PITCHAMUTHU
Work Permit No	GXXXX838W
Date Of Birth	03/09/1985
Occupation	Outdoor

Driving Pass Date	02/04/2019
Driving experience	5 YEARS AND 3 MONTHS
Gender	Male
Mobile Number	(Phone) +65-80151330
Alt. Phone Number	-
Email Address	raymond@bhh.com.sg
Address	No 10 Jalan nilam 3 rumah rakyat 85100 Batu anam johor
Address complement	-
Postcode	-
Is the driver the policyholder?	No
If No, Relationship of the Driver with the Insured	Hirer
Does Driver Own Other Vehicles?	No
Vehicle Registration Number of Other Vehicle Owned by Driver	-
Insurance Company of Other Vehicle Owned by Driver	-

GENERAL INFORMATION OF THE ACCIDENT

Type of Accident	Collision - Head to Rear
Weather Conditions	Clear
Road Surface	Dry

OTHER INFORMATION

Was any foreign vehicle involved in the accident?	No
Number of vehicles involved in the accident	2
Was anybody injured in the Accident?	No
Was any injured conveyed to hospital by ambulance?	-
Was any other vehicle or property damaged?	Yes
Number of Passengers (Including Driver)	1
Has the driver been approached by unknown person(s) soliciting/offering accident claims assistance?	No
Translator's name	-
Translator's ID	-
Translator's phone number	-
Translator's email	-
Original language used in the statement	-

DETAILS OF POLICE ACTION

Was the accident reported to the police?	Yes
Police Station Name	Traffic Police
Police Station Phone No	(Phone) +65-65470000
Alt. Police Station Phone No	(Fax) +65-65474900
Police Station Address	10 Ubi Avenue 3 Singapore 408865
Was notice of intended Prosecution given?	No
If yes, against whom?	-

CIRCUMSTANCES OF ACCIDENT

Brief Details.

I was patrolling along Fullerton Sq, riding a N-Max motorcycle (FBN5529L) and while waiting for the traffic light to turn green, I felt a something hit my vehicle from the rear. I then turned around and switched on my BWC (EWB40). I saw a silver Mercedes (SMG3854S) colliding at my rear mudguard area I then got off my vehicle and approached the driver in the said car. He asked me if he had to do anything and I told him to lodge a police report. We then exchanged particulars and left. There is no injuries for both parties. That is all.

ATTACHMENT(S)

Are accident photos available for attachment?	Yes
Was there any video captured by Car Camera?	No

DETAILS OF OTHER VEHICLE PROPERTY 1

Vehicle Registration Number	SMG3854S
Vehicle Manufacturer	Mercedes
Vehicle Model	E200
Vehicle Variant	-
Vehicle Colour	-
Vehicle Category	Private car
Name of Driver	Lionel
Contact Number	(Phone) +65-93803337
Address	-
Address complement	-
Postcode	-
Insurance Company Name	-
Nature Of Damage	-
Details of property damaged in accident	-
No. Of Passenger (Including Driver)	1

SKETCH PLAN

IMPORTANT NOTICE

1. Please report correctly the details of the accident to speed up the claims process.
2. This Form must be completed by the Policyholder and/or the Authorized Driver.
3. Information provided must be as truthful and accurate as possible. Any willful misrepresentation or withholding of material facts may allow Insurance companies to repudiate policy liability.
4. The issue and acceptance of this Form by insurance companies is not an admission of policy liability on the part of the insurance companies.
5. Any false reporting may be referred to the Police for investigation.
6. The report will be forwarded by the insurers of the GIA Records Management Centre established by the General Insurance Association of Singapore (GIA) for archiving and that copies of this report will for a fee be made available upon application by interested parties.
7. By the lodgement of this report to the insurers, you hereby consent to the archiving of this report at the centre and to copies of the report being made available aforesaid.
8. Consent under the Personal Data Protection Act (PDPA)
I understand, acknowledge, agree and consent that :
(a) My Insurer, my workshop and the General Insurance Association of Singapore ("GIA") may/are permitted to collect, use, disclose and/or process my personal data/personal information set out in this [form] and any other personal information provided by me or possessed by my Insurer (collectively the "Personal Information") and disclose and transfer such Personal Information to all insurer(s) who have Insured vehicle(s) involved in this accident (all insurer(s) who have Insured vehicle(s) involved in this accident shall be collectively referred to as the "Insurers"), the insurers' law yers/law firms, the Monetary Authority of Singapore and any relevant government agency/authority (such as the police), for the purpose(s) of :
(i) processing, handling and/or dealing with my claims including the settlement of the claims and any necessary investigations relating to the claims;
(ii) investigating the accident and/or my claims;
(iii) carrying out and/or dealing with my instructions or responding to any enquiries by me;
(iv) administering my claims (including the mailing of correspondence, statements, invoices, reports or notices to me, which could involve disclosure of certain personal data about me to bring about delivery of the same as well as on the external cover of envelopes/mail packages); and/or
(v) complying with applicable law in administering, processing, handling and/or dealing with my claims.
(collectively the "Purposes")
(b) all Insurer(s) who have Insured vehicle(s) involved in this accident and the insurers' law yers/law firms, may/are permitted to collect, use, disclose and/or process my Personal Information for one or more of the above Purposes; and
(c) my Personal Information may/can be disclosed by any of the Insurers and/or GIA to their third party service providers or agents (including their law yers/law firms), which may be sited outside of Singapore, for one or more of the above Purposes.

Policyholder's Signature / Date &
Time

Driver's Signature (if driver is not the policyholder) / Date
& Time 3 July 2024

Witnessed By Reporting Officer
Mohamed Saifullah S/O Syed Masood
Witnessed by Reporting Centre
Personnel

Sketch Plan



ACCIDENT DIAGRAM

Ver. 30042021

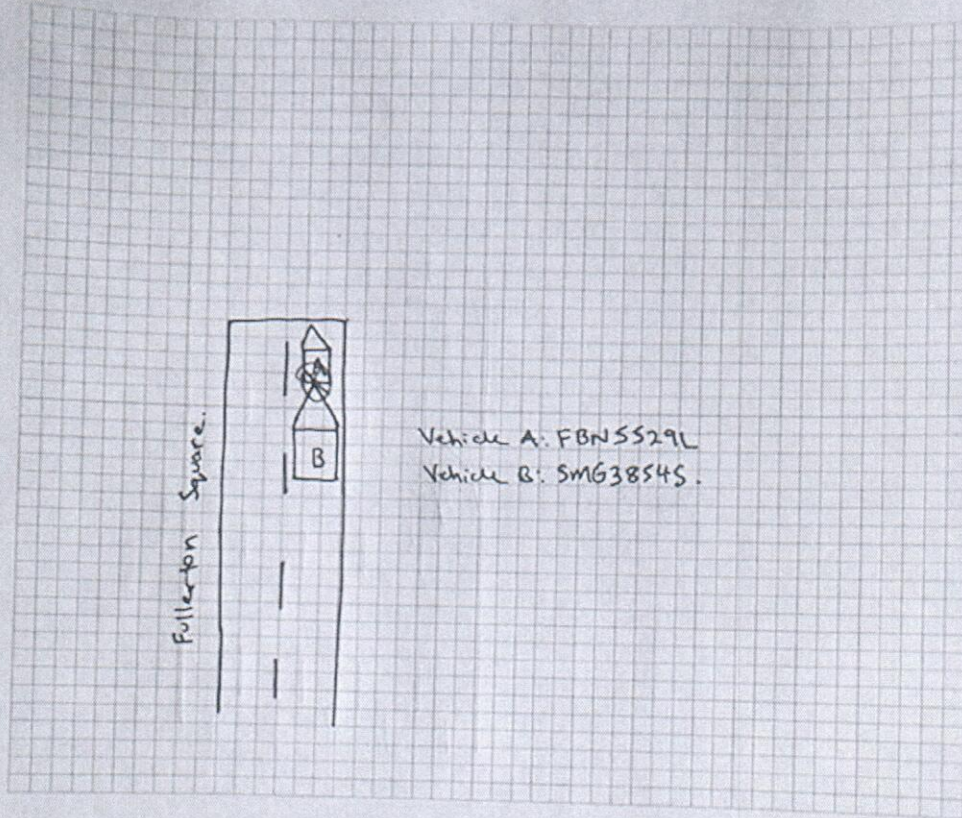

Policyholder's Signature
Date & Time:

Driver's Signature
(If driver is not the policyholder)
Date & Time:

VERIFIED BY AJAX MARS (ARC)
REPORTING OFFICER
MOHAMED SAIFULLAH S/O SYED MASOOD

Reporting Centre Personnel's Signature
Name:
NRIC/FIN No.:

Describe Circumstances of the Accident

PLEASE REFER TO POLICE REPORT T/20240701/7134

Declaration

We declare the foregoing particulars are true in every respect.

Policyholder's Signature / Date &
Time

Driver's Signature (If driver is not the policyholder) / Date
& Time 3 July 2024

Witnessed By Reporting Officer
Mohamed Saifullah S/O Syed Masood

Witnessed by Reporting Centre
Personnel

**SINGAPORE
POLICE FORCE**

Police Station Of Origin:
Traffic Police
10 Ubi Avenue 3 SINGAPORE 408865
Tel No: 65470000

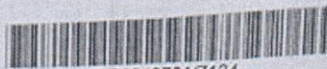

T/20240701/7134

1 of 3

Report No. T/20240701/7134

REPORT OF A TRAFFIC ACCIDENT

Date/Time Report Made: 01/07/2024 20:40	Vide Report No.:	Station Diary No.:
--	------------------	--------------------

Informant's Particulars

Name of Informant: GANESAN PITCHAMUTHU		Address: 45 MAXWELL ROAD #05-12 THE URA CENTRE, EAST WING SINGAPORE 069118	
ID Type / ID No.: FIN NO / G8693838W		Contact No.:	Mobile: 80151330
Nationality: MALAYSIAN		Email: ganeshg303@yahoo.com	
Sex: Male	Age: 38	Date of Birth: 03/09/1985	Type of Informant: Rider
Race: Indian		Language: English	
Occupation: Enforcement officer		Driving Licence Information: Class: 2B	Date of Expiry:

General Information of the Accident

Type of Accident:	Non-Injury Government Property	Drink Drive: No	Date/Time of Accident: 01/07/2024 15:36	Type of Location: Straight Road
Location: FULLERTON SQUARE				
Lamp Post Number: 2				
Weather: Clear		Road Surface: Dry		
Traffic Flow: One Way		Traffic Control: Traffic Light - Working	Traffic Volume: Moderate	
Type of Collision: Moving Vehicle Against - Others				Anyone conveyed by ambulance: No

Details of Vehicle Involved

Vehicle No.	Type	Make	Model	Color	Condition	No of Passenger
FBN5529L	Motorcycle	YAMAHA	NMAX	White	Slightly Damaged	0
SMG3854S	Motor car	MERCEDES BENZ		Silver	Slightly Damaged	0
	Motorcycle					0

Details of Person Involved

Any Pedestrian Involved: No	Use of Pedestrian Crossing: NA
No. of Pedestrians Injured: NIL	

**SINGAPORE
POLICE FORCE**

Police Station Of Origin:
Traffic Police
10 Ubi Avenue 3 SINGAPORE 408865
Tel No: 65470000



T/20240701/7134

2 of 3

Report No. T/20240701/7134

CONTINUATION OF REPORT

Rider			
Name	GANESAN PITCHAMUTHU	ID No.	G8693838W
Related Vehicle	(Motorcycle)	Contact No.	80151330
Hospital/Clinic	NIL	Class of Driving Licence & Expiry Date	Class: 2B Date of Expiry: NIL
Date Treatment	NIL	Date Discharge	NIL
No. of Days granted Medical Leave (MC)	NIL	Degree of Injury	NIL

Brief Details.

I was patrolling along Fullerton Sq, riding a N-Max motorcycle (FBN5529L) and while waiting for the traffic light to turn green, I felt a something hit my vehicle from the rear. I then turned around and switched on my BWC (EWB40). I saw a silver Mercedes (SMG3854S) colliding at my rear mudguard area I then got off my vehicle and approached the driver in the said car. He asked me if he had to do anything and I told him to lodge a police report. We then exchanged particulars and left. There is no injuries for both parties. That is all.

**SINGAPORE
POLICE FORCE**

Police Station Of Origin:
Traffic Police
10 Ubi Avenue 3 SINGAPORE 408865
Tel No: 65470000



T/20240701/7134

3 of 3

Report No. T/20240701/7134

CONTINUATION OF REPORT

Signature Of Officer Recording The Report:
Not applicable

Signature Of Interpreter:
Not applicable

Officer In Charge Of Case:

Signature Of Informant:
The identity of the person making this report has been
authenticated by Singpass. No signature is required.

Date/Time:
01/07/2024 20:40

Classification Of Case:

This report is lodged at Marina Bay NPC Kiosk 1
NP168



BAN HOCK HIN
Co., Pte Ltd

Co.Reg.No: 197000288K

MOTORCYCLE ACCESSORIES | SERVICE CENTRE
MODIFICATION | SPRAY PAINTING AND BODY WORK | METAL
WORKS | LEASING & RENTALS | FLEET SALES | INSURANCE SALES

QUOTATION

NO. : 47029

Customer :

GREAT AMERICAN INSURANCE COMPANY, SINGAPORE BRANCH
3 TEMASEK AVENUE
#16-01 CENTENNIAL TOWER
SINGAPORE 039190

DATE : 10/07/2024
CLAIM NO. : 12534
POLICY NO. : MC/01009082/02
FROM : RAYMOND

VEHICLE NO. : FBN5529L
MAKE/MODEL : YAM / NMAX155 ABS

*not authorized
du
now
11/7/24
2/5 \$320
2 days
Tehnghe. After up.*

(Page 1 of 2)

S/N	Description	Action	Qty	Unit Price	Amount
1	LABOUR P/N: 06766	Supply/Install	2.00	\$85.00	170.00
2	LAMP TAIL ASSY P/N: 60928 - (REPORTED BY MECHANIC)	REPLACE	1.00	\$254.00	254.00
3	MUDGUARD REAR P/N: 60932 - (REPORTED BY MECHANIC)	REPLACE	1.00	\$57.00	57.00
4	PLATE NUMBER REAR (6.5 INCH X 9 INCH) P/N: 26951 - (REPORTED BY MECHANIC)	REPLACE	1.00	\$31.00	31.00
5	TRANSPORT CHARGES P/N: 07169		1.00	\$62.00	62.00

SUB TOTAL 574.00
GST @ 9 % 51.66
GRAND TOTAL (SGD) 625.66

50% deposit required before ordering of parts.

Validity: 30 days

For & on Behalf of
BAN HOCK HIN CO PTE LTD



RAYMOND

*47029 *

LKK Auto Consultants hence notify the Repairer of the following:

- To resurvey before/after spray painting
- To display damaged parts, for reference
- Parts prices are subject to confirmation
- Third party survey is on a "Without Prejudice" basis
- No illegal modification(s) is allowed
- Supplementary item(s) must be resurveyed and is subject to final approval from Insurance Company

Acknowledged by Repairer
Signature:
Date:

Acknowledge & Accepted By

*P-342
102
307.60
100
407.60
202
326*



bizSAFE₃



<u>S/N</u>	<u>Description</u>	<u>Action</u>	<u>Qty</u>	<u>Unit Price</u>	<u>Amount</u>
This quotation is sent via email / LAN-Fax and will bear a computer generated signature.					

*47029 *

