



QUOTATION

Customer :

NO. : 47014

MS FIRST CAPITAL INSURANCE LTD
36 ROBINSON ROAD
#16-01 CITY HOUSE
SINGAPORE 068877

DATE : 08/07/2024
CLAIM NO. : 12528
POLICY NO. : 5131876148-01
FROM : RAYMOND

VEHICLE NO. : FBP8897T
MAKE/MODEL : YAM / R15

(Page 1 of 8)

S/N	Description	Action	Qty	Unit Price	Amount
1	ALIGNMENT BODY P/N: 29561 - (REPORTED BY MECHANIC)	Repair	1.00	\$711.00	711.00
2	AXLE RIM FRONT P/N: 72393 - (REPORTED BY MECHANIC)	REPLACE	1.00	\$23.00	23.00
3	BALANCER HANDLE (AFTERMARKET) HEAVY P/N: 75305 - (REPORTED BY MECHANIC)	REPLACE	1.00	\$63.00	63.00
4	BAR HANDLE LH P/N: 72405 - (REPORTED BY MECHANIC)	REPLACE	1.00	\$82.00	82.00
5	BAR HANDLE RH P/N: 75573 - (REPORTED BY MECHANIC)	REPLACE	1.00	\$82.00	82.00
6	BEARING P/N: 50211 - (REPORTED BY MECHANIC)	REPLACE	2.00	\$13.00	26.00
7	BEARING STEERING CONE LOWER P/N: 56456 - (REPORTED BY MECHANIC)	REPLACE	1.00	\$14.00	14.00
8	BEARING STEERING CONE UPPER P/N: 56209 - (REPORTED BY MECHANIC)	REPLACE	1.00	\$23.00	23.00
9	BOLT FOOTREST P/N: 47685 - (REPORTED BY MECHANIC)	REPLACE	1.00	\$10.00	10.00

*47014 *



S/N	Description	Action	Qty	Unit Price	Amount
10	BRACKET UNDER FORK P/N: 64113 - (REPORTED BY MECHANIC)	REPLACE	1.00	\$324.00	324.00
11	BRACKET, POUCH P/N: 81833 - (REPORTED BY MECHANIC)	REPLACE	1.00	\$38.00	38.00
12	CABLE CLUTCH - (REPORTED BY MECHANIC)	REPLACE	1.00	\$21.00	21.00
13	COMPLETER AFTERMARKET STICKERS - (REPORTED BY MECHANIC)	REPLACE	1.00	\$341.00	341.00
14	COOLANT (MOBIL) ANTIFREEZE P/N: 60213 - (REPORTED BY MECHANIC)	REPLACE	1.00	\$21.00	21.00
15	COVER 7 P/N: 72400 - (REPORTED BY MECHANIC)	REPLACE	1.00	\$34.00	34.00
16	COVER HANDLE LEVER CLUTCH - (REPORTED BY MECHANIC)	REPLACE	1.00	\$6.00	6.00
17	COVER INNER FRONT RH P/N: 73959 - (REPORTED BY MECHANIC)	REPLACE	1.00	\$47.00	47.00
18	COVER RADIATOR - (REPORTED BY MECHANIC)	REPLACE	1.00	\$17.00	17.00
19	COVER SIDE LOWER LH - (REPORTED BY MECHANIC)	REPLACE	1.00	\$90.00	90.00
20	COVER SIDE LOWER RH - (REPORTED BY MECHANIC)	REPLACE	1.00	\$97.00	97.00
21	COVER TAIL RH - (REPORTED BY MECHANIC)	REPLACE	1.00	\$54.00	54.00
22	COVER TANK CENTER P/N: 75821 - (REPORTED BY MECHANIC)	REPLACE	1.00	\$74.00	74.00
23	COVER TANK SIDE LH - (REPORTED BY MECHANIC)	REPLACE	1.00	\$57.00	57.00
24	COVER TANK SIDE RH - (REPORTED BY MECHANIC)	REPLACE	1.00	\$57.00	57.00

*47014 *



<u>S/N</u>	<u>Description</u>	<u>Action</u>	<u>Qty</u>	<u>Unit Price</u>	<u>Amount</u>
25	COWLING FRONT LOWER P/N: 72422 - (REPORTED BY MECHANIC)	REPLACE	1.00	\$55.00	55.00
26	COWLING FRONT UPPER - (REPORTED BY MECHANIC)	REPLACE	1.00	\$51.00	51.00
27	COWLING SIDE LH - (REPORTED BY MECHANIC)	REPLACE	1.00	\$81.00	81.00
28	COWLING SIDE RH - (REPORTED BY MECHANIC)	REPLACE	1.00	\$81.00	81.00
29	CROWN HANDLE P/N: 72411 - (REPORTED BY MECHANIC)	REPLACE	1.00	\$91.00	91.00
30	DAMPER COWLING 1 P/N: 75574 - (REPORTED BY MECHANIC)	REPLACE	2.00	\$3.00	6.00
31	DAMPER COWLING 2 P/N: 75571 - (REPORTED BY MECHANIC)	REPLACE	2.00	\$3.00	6.00
32	EMBLEM (YAMAHA) LOGO P/N: 56610 - (REPORTED BY MECHANIC)	REPLACE	2.00	\$21.00	42.00
33	EMBLEM YAMAHA - (REPORTED BY MECHANIC)	REPLACE	2.00	\$5.00	10.00
34	FOOTREST FRONT RH P/N: 50412 - (REPORTED BY MECHANIC)	REPLACE	1.00	\$23.00	23.00
35	FORK FRONT ASSY LH - (REPORTED BY MECHANIC)	REPLACE	1.00	\$850.00	850.00
36	FORK FRONT ASSY RH - (REPORTED BY MECHANIC)	REPLACE	1.00	\$850.00	850.00
37	GASKET WATER PUMP P/N: 58136 - (REPORTED BY MECHANIC)	REPLACE	1.00	\$8.00	8.00
38	GRILL AIR OULET LH - (REPORTED BY MECHANIC)	REPLACE	1.00	\$8.00	8.00
39	GROMMET POLE REAR P/N: 43692 - (REPORTED BY MECHANIC)	REPLACE	1.00	\$7.00	7.00

*47014 *

bizSAFE₃

<u>S/N</u>	<u>Description</u>	<u>Action</u>	<u>Qty</u>	<u>Unit Price</u>	<u>Amount</u>
40	GROMMET RADIATOR - (REPORTED BY MECHANIC)	REPLACE	1.00	\$3.00	3.00
41	HEADLIGHT ASSY P/N: 72416 - (REPORTED BY MECHANIC)	REPLACE	1.00	\$530.00	530.00
42	HOSE RADIATOR 2 - (REPORTED BY MECHANIC)	REPLACE	1.00	\$13.00	13.00
43	LABEL WARNING P/N: 72389 - (REPORTED BY MECHANIC)	REPLACE	1.00	\$3.00	3.00
44	LABOUR P/N: 06766 - LABOUR QUOTED FOR DISMANTLING AND INSTALLATION OF PARTS	Supply/Install	24.00	\$85.00	2,040.00
45	LEVER BRAKE P/N: 50424 - (REPORTED BY MECHANIC)	REPLACE	1.00	\$23.00	23.00
46	LEVER CLUTCH P/N: 72412 - (REPORTED BY MECHANIC)	REPLACE	1.00	\$28.00	28.00
47	LICENCE LIGHT ASSY P/N: 64188 - (REPORTED BY MECHANIC)	REPLACE	1.00	\$28.00	28.00
48	METER ASSY - (REPORTED BY MECHANIC)	REPLACE	1.00	\$240.00	240.00
49	MID GROMMET P/N: 21154 - (REPORTED BY MECHANIC)	REPLACE	1.00	\$6.00	6.00
50	MIRROR RECTANGLE (SET) P/N: 54669 - (REPORTED BY MECHANIC)	REPLACE	1.00	\$78.00	78.00
51	MUDGUARD FRONT - (REPORTED BY MECHANIC)	REPLACE	1.00	\$60.00	60.00
52	NUT P/N: 20925 - (REPORTED BY MECHANIC)	REPLACE	4.00	\$12.00	48.00
53	NUT SPRING P/N: 53709 - (REPORTED BY MECHANIC)	REPLACE	5.00	\$4.00	20.00
54	NUT STEERING CONE P/N: 65885 - (REPORTED BY MECHANIC)	REPLACE	2.00	\$13.00	26.00

*47014 *

DATA PROTECTION
ASSUREDbizSAFE₃

<u>S/N</u>	<u>Description</u>	<u>Action</u>	<u>Qty</u>	<u>Unit Price</u>	<u>Amount</u>
55	PAD CAP TANK - (REPORTED BY MECHANIC)	REPLACE	1.00	\$71.00	71.00
56	PANEL CONSOLE LH P/N: 81850 - (REPORTED BY MECHANIC)	REPLACE	1.00	\$14.00	14.00
57	PANEL CONSOLE RH P/N: 81830 - (REPORTED BY MECHANIC)	REPLACE	1.00	\$16.00	16.00
58	PANEL INNER FRONT LOWER - (REPORTED BY MECHANIC)	REPLACE	1.00	\$51.00	51.00
59	PANEL INNER LH P/N: 72403 - (REPORTED BY MECHANIC)	REPLACE	1.00	\$11.00	11.00
60	PANEL INNER RH P/N: 81831 - (REPORTED BY MECHANIC)	REPLACE	1.00	\$11.00	11.00
61	PANEL SIDE LH - (REPORTED BY MECHANIC)	REPLACE	1.00	\$22.00	22.00
62	PANEL SIDE RH - (REPORTED BY MECHANIC)	REPLACE	1.00	\$22.00	22.00
63	PEDAL BRAKE P/N: 72397 - (REPORTED BY MECHANIC)	REPLACE	1.00	\$28.00	28.00
64	PIPE TANK COOLANT - (REPORTED BY MECHANIC)	REPLACE	1.00	\$19.00	19.00
65	PLATE P/N: 81846 - (REPORTED BY MECHANIC)	REPLACE	1.00	\$5.00	5.00
66	PLATE P/N: 81838 - (REPORTED BY MECHANIC)	REPLACE	1.00	\$5.00	5.00
67	PLATE NUMBER FRONT (STRAIGHT) P/N: 26249 - (REPORTED BY MECHANIC)	REPLACE	1.00	\$22.00	22.00
68	PLATE NUMBER REAR (6.5 INCH X 9 INCH) P/N: 26951 - (REPORTED BY MECHANIC)	REPLACE	1.00	\$30.00	30.00
69	PROTECTOR MUFFLER P/N: 64189 - (REPORTED BY MECHANIC)	REPLACE	1.00	\$46.00	46.00

*47014 *



<u>S/N</u>	<u>Description</u>	<u>Action</u>	<u>Qty</u>	<u>Unit Price</u>	<u>Amount</u>
70	RACE BALL 1 P/N: 26829 - (REPORTED BY MECHANIC)	REPLACE	1.00	\$14.00	14.00
71	RACE BALL UPPER 2 P/N: 26830 - (REPORTED BY MECHANIC)	REPLACE	1.00	\$14.00	14.00
72	RADIATOR ASSY - (REPORTED BY MECHANIC)	REPLACE	1.00	\$282.00	282.00
73	RETAINER BALL BEARING P/N: 55218 - (REPORTED BY MECHANIC)	REPLACE	1.00	\$13.00	13.00
74	RIM SPORT FRONT - (REPORTED BY MECHANIC)	REPLACE	1.00	\$353.00	353.00
75	RIVET P/N: 56583 - (REPORTED BY MECHANIC)	REPLACE	10.00	\$3.00	30.00
76	SEAL P/N: 72417 - (REPORTED BY MECHANIC)	REPLACE	1.00	\$5.00	5.00
77	SEAL 2 P/N: 72426 - (REPORTED BY MECHANIC)	REPLACE	1.00	\$5.00	5.00
78	SEAL 2 P/N: 72426 - (REPORTED BY MECHANIC)	REPLACE	1.00	\$5.00	5.00
79	SEAL DUST STERRING CONE P/N: 41201 - (REPORTED BY MECHANIC)	REPLACE	1.00	\$10.00	10.00
80	SEAL WHEEL FRONT P/N: 67590 - (REPORTED BY MECHANIC)	REPLACE	2.00	\$5.00	10.00
81	SHAFT ROCKER 2 P/N: 70369 - (REPORTED BY MECHANIC)	REPLACE	1.00	\$11.00	11.00
82	SIGNAL FRONT LH ASSY P/N: 72388 - (REPORTED BY MECHANIC)	REPLACE	1.00	\$31.00	31.00
83	SIGNAL FRONT RH ASSY P/N: 72413 - (REPORTED BY MECHANIC)	REPLACE	1.00	\$31.00	31.00
84	STAY HEADLAMP P/N: 75842 - (REPORTED BY MECHANIC)	REPLACE	1.00	\$94.00	94.00

*47014 *



<u>S/N</u>	<u>Description</u>	<u>Action</u>	<u>Qty</u>	<u>Unit Price</u>	<u>Amount</u>
85	STAY WATERPUMP - (REPORTED BY MECHANIC)	REPLACE	1.00	\$13.00	13.00
86	STICKER COVER TAIL LH - (REPORTED BY MECHANIC)	REPLACE	1.00	\$5.00	5.00
87	STICKER COWLING FRONT UPPER LH - (REPORTED BY MECHANIC)	REPLACE	1.00	\$3.00	3.00
88	STICKER COWLING FRONT UPPER RH - (REPORTED BY MECHANIC)	REPLACE	1.00	\$3.00	3.00
89	STICKER COWLING SIDE LH - (REPORTED BY MECHANIC)	REPLACE	1.00	\$3.00	3.00
90	STICKER COWLING SIDE LH 2 - (REPORTED BY MECHANIC)	REPLACE	1.00	\$13.00	13.00
91	STICKER COWLING SIDE RH - (REPORTED BY MECHANIC)	REPLACE	1.00	\$3.00	3.00
92	STICKER COWLING SIDE RH 2 - (REPORTED BY MECHANIC)	REPLACE	1.00	\$13.00	13.00
93	SWITCH HANDLE LH P/N: 81834 - (REPORTED BY MECHANIC)	REPLACE	1.00	\$61.00	61.00
94	TANK COOLANT - (REPORTED BY MECHANIC)	REPLACE	1.00	\$17.00	17.00
95	TRANSPORT CHARGES P/N: 07169 - - ONE WAY TOWING		1.00	\$63.00	63.00
96	VALVE RIM P/N: 27762 - (REPORTED BY MECHANIC)	REPLACE	1.00	\$14.00	14.00
97	WASHER CROWN HANDLE - (REPORTED BY MECHANIC)	REPLACE	1.00	\$6.00	6.00
98	WASHER PLATE P/N: 28656 - (REPORTED BY MECHANIC)	REPLACE	1.00	\$5.00	5.00
99	WASHER STEERING CONE P/N: 64848 - (REPORTED BY MECHANIC)	REPLACE	1.00	\$5.00	5.00

*47014 *



<u>S/N</u>	<u>Description</u>	<u>Action</u>	<u>Qty</u>	<u>Unit Price</u>	<u>Amount</u>
100	WINDSHIELD FRONT P/N: 75820 - (REPORTED BY MECHANIC)	REPLACE	1.00	\$81.00	81.00
SUB TOTAL					\$9,216.00
GST @ 9 %					\$829.44
GRAND TOTAL (SGD)					\$10,045.44

50% deposit required before ordering of parts.

Validity: 30 days

For & on Behalf of

BAN HOCK HIN CO PTE LTD

Acknowledge & Accepted By



RAYMOND

This quotation is sent via email / LAN-Fax and will bear a computer generated signature.

*47014 *



DATA PROTECTION
ASSURED

bizSAFE₃



Vehicle Details

Vehicle No.	Make / Model
FBP8897T	YAMAHA / YZF-R155
Vehicle Type :	Vehicle Attachment 1 :
P00 - Passenger Motorcycle/Autocycle /Moped	No Attachment
Vehicle Scheme :	Chassis No. :
Normal	MH3RG4710JK051214
Propellant :	Engine No. :
Petrol	G3J6E0094388
Motor No. :	Engine Capacity :
-	155 cc
Power Rating :	Maximum Power Output :
-	-
Maximum Laden Weight :	Unladen Weight :
305 kg	137 kg
Year Of Manufacture :	Original Registration Date :
2018	14 Apr 2018
Lifespan Expiry Date :	COE Category :
-	D - Motorcycle
Quota Premium :	COE Expiry Date :
\$7,114.00	13 Apr 2028
Road Tax Expiry Date :	PARF Eligibility Expiry Date :
18 Nov 2024	-
Inspection Due Date :	Intended Transfer Date :
18 Nov 2024	08 Jul 2024
CO2 Emission :	CEV/VES Rebate Utilised Amount :
-	-

SINGAPORE ACCIDENT STATEMENT

IMPORTANT NOTICE

1. Please report correctly the details of the accident to speed up the claims process.
2. This Form must be completed by the Policyholder and/or the Actual Driver.
3. Information provided must be as truthful and accurate as possible. Any wilful misrepresentation or withholding of material facts may allow insurance companies to repudiate policy liability.
4. The issue and acceptance of this Form by insurance companies is not an admission of policy liability on the part of the insurance companies.
5. **Any false reporting may be referred to the Police for investigation.**
6. This report will be forwarded by the insurers of the GIA Records Management Centre established by the General Insurance Association of Singapore (GIA) for archiving and that copies of this report will, for a fee, be made available upon application by interested parties.
7. By the lodgement of this report to the insurers, you hereby consent to the archiving of this report at the centre and to copies of the report being made available aforesaid.

ACCIDENT STATEMENT

Date of First Submission	01/07/2024 18:20 (SGT)
Reported by	Both Policyholder and Actual Driver
Date of Accident	30/06/2024 02:55 (SGT)
Exact Location of Accident	Singapore
Additional Location Information	JLN BUKIT MERAH
Country/State of Loss	Singapore

DETAILS OF OWN VEHICLE

Vehicle Registration Number	FBP8897T
-----------------------------------	----------

INSURED/POLICYHOLDER

Is company?	No
Name Of Registered Owner	RIZQY HAZRI BIN IDRIS
NRIC No478F
Email Address	
Mobile Phone No	
Alternative Phone No	-

VEHICLE PARTICULARS

Manufacturer	Yamaha
Model	R15
Variant	-
Exact purpose for which vehicle was being used at time of accident	Private use
Are you claiming under your own insurance policy for repair to your vehicle?	No - Claiming third party
Vehicle Category	Motorcycle
Transmission	Manual
CC	155

INSURANCE COMPANY

Name of Insurance Company	Income Insurance Limited
Policy Number / Cover Note Number	5131876148-01

DRIVER

Name of Driver	RIZQY HAZRI BIN IDRIS
NRIC No	
Date Of Birth	
Occupation	Indoor

Driving Pass Date	08/03/2022
Driving experience	2 YEARS AND 3 MONTHS
Gender	Male
Mobile Number	
Alt. Phone Number	
Email Address	
Address	
Address complement	
Postcode	
Is the driver the policyholder?	Yes
If No, Relationship of the Driver with the Insured	-
Does Driver Own Other Vehicles?	No
Vehicle Registration Number of Other Vehicle Owned by Driver	-
Insurance Company of Other Vehicle Owned by Driver	-

GENERAL INFORMATION OF THE ACCIDENT

Type of Accident	Collision - Major/Minor Rd
Weather Conditions	Clear
Road Surface	Dry

OTHER INFORMATION

Was any foreign vehicle involved in the accident?	No
Number of vehicles involved in the accident	2
Was anybody injured in the Accident?	Yes
Was any injured conveyed to hospital by ambulance?	Yes
Was any other vehicle or property damaged?	Yes
Number of Passengers (Including Driver)	1
Has the driver been approached by unknown person(s) soliciting/offering accident claims assistance?	No
Translator's name	-
Translator's ID	-
Translator's phone number	-
Translator's email	-
Original language used in the statement	-

DETAILS OF POLICE ACTION

Was the accident reported to the police?	Yes
Police Station Name	Traffic Police
Police Station Phone No	(Phone) +65-65470000
Alt. Police Station Phone No	(Fax) +65-65474900
Police Station Address	10 Ubi Avenue 3 Singapore 408865
Was notice of intended Prosecution given?	No
If yes, against whom?	-

CIRCUMSTANCES OF ACCIDENT

REFER AS POLICE REPORT

ATTACHMENT(S)

Are accident photos available for attachment?	Yes
Was there any video captured by Car Camera?	No

DETAILS OF OTHER VEHICLE PROPERTY 1

Vehicle Registration Number	SHB157B
Vehicle Manufacturer	-
Vehicle Model	-
Vehicle Variant	-

Vehicle Colour	-
Vehicle Category	Taxi
Name of Driver	Na
Contact Number	-
Address	-
Address complement	-
Postcode	-
Insurance Company Name	-
Nature Of Damage	-
Details of property damaged in accident	-
No. Of Passenger (Including Driver)	1

INJURED PERSONS DETAILS

INJURED 1

Name of injured person	RIZQY HAZRI BIN IDRIS
Gender	Male
Phone No	-
Address	-
Address Complement	-
Post Code	-
Approximate Age Years Old	21
Injuries Sustained	Swollen right big toe, abrasion left leg, left hand . Strain on shoulder and right thigh
Injured person in which vehicle?	FBP8897T
Were seat belts worn?	No
Was this injured conveyed to hospital by ambulance?	Yes

WITNESS DETAILS

WITNESS 1

Name	Nasser
Phone	-
Email	-

SKETCH PLAN

SKETCH PLAN

IMPORTANT NOTICE

1. Please report correctly the details of the accident to speed up the claims process.
2. This Form must be completed by the Policyholder and/or the Actual Driver.
3. Information provided must be as truthful and accurate as possible. Any willful misrepresentation or withholding of material facts may allow insurance companies to repudiate policy liability.
4. The issue and acceptance of this Form by insurance companies is not an admission of policy liability on the part of the insurance companies.
5. **Any false reporting may be referred to the Traffic Police Department for Investigation.**
6. This report will be forwarded by the insurers to the GIA Records Management Centre established by the General Insurance Association of Singapore (GIA) for archiving and that copies of this report will for a fee be made available upon application by interested parties.
7. By the lodgement of this report to the insurers, you hereby consent to the archiving of this report at the centre and to copies of the report being made available aforesaid.
8. **Consent under the Personal Data Protection Act (PDPA)**

I understand, acknowledge, agree and consent that:

- (a) My insurer, my workshop and the General Insurance Association of Singapore ("GIA") may/are permitted to collect, use, disclose and/or process my personal data/personal information set out in this [form] and any other personal information provided by me or possessed by my insurer (collectively the "Personal Information") and disclose and transfer such Personal Information to all insurer(s) who have insured vehicle(s) involved in this accident (all insurer(s) who have insured vehicle(s) involved in this accident shall be collectively referred to as the "Insurers"), the Insurers' lawyers/law firms, the Monetary Authority of Singapore and any relevant government agency/authority (such as the police), for the purpose(s) of:
- (i) processing, handling and/or dealing with my claims including the settlement of the claims and any necessary investigations relating to the claims;
 - (ii) investigating the accident and/or my claims;
 - (iii) carrying out and/or dealing with my instructions or responding to any enquiries by me;
 - (iv) administering my claims (including the mailing of correspondence, statements, invoices, reports or notices to me, which could involve disclosure of certain personal data about me to bring about delivery of the same as well as on the external cover of envelopes/mail packages); and/or
 - (v) complying with applicable law in administering, processing, handling and/or dealing with my claims.
- (collectively the "Purposes")
- (b) all insurer(s) who have insured vehicle(s) involved in this accident and the Insurers' lawyers/law firms, may/are permitted to collect, use, disclose and/or process my Personal Information for one or more of the above Purposes; and
- (c) my Personal Information may/can be disclosed by any of the Insurers and/or GIA to their third-party service providers or agents (including their lawyers/law firms), which may be sited outside of Singapore, for one or more of the above Purposes.



Policyholder's Signature / Date & Time
01/07/2024

Sketch Plan 17:50hrs

Driver's Signature (if driver is not the policyholder) / Date & Time



Witnessed by Reporting Centre Personnel
(Name as in NRIC/ID card)
Muhammad Sumardi Bin Mohd Afandi
S995530

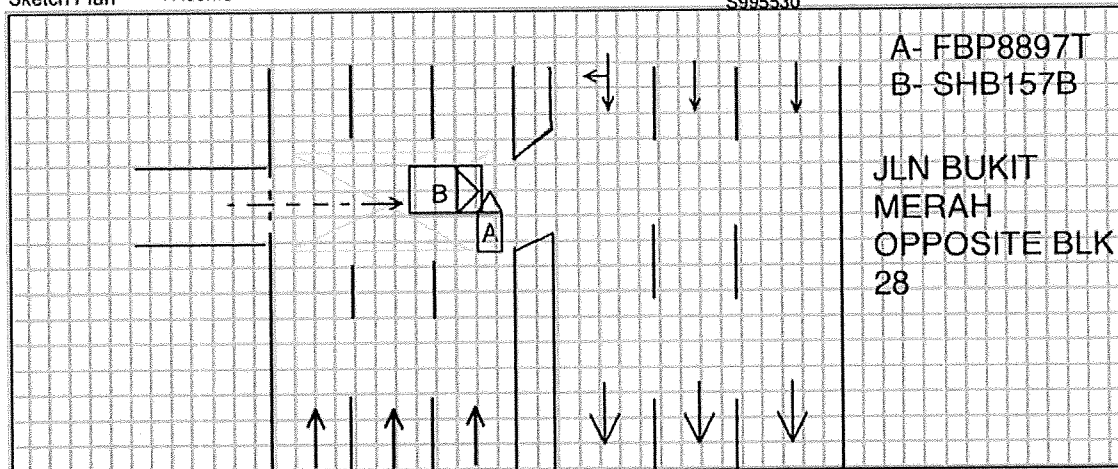

Describe Circumstance of the Accident

REFER TO GEARS

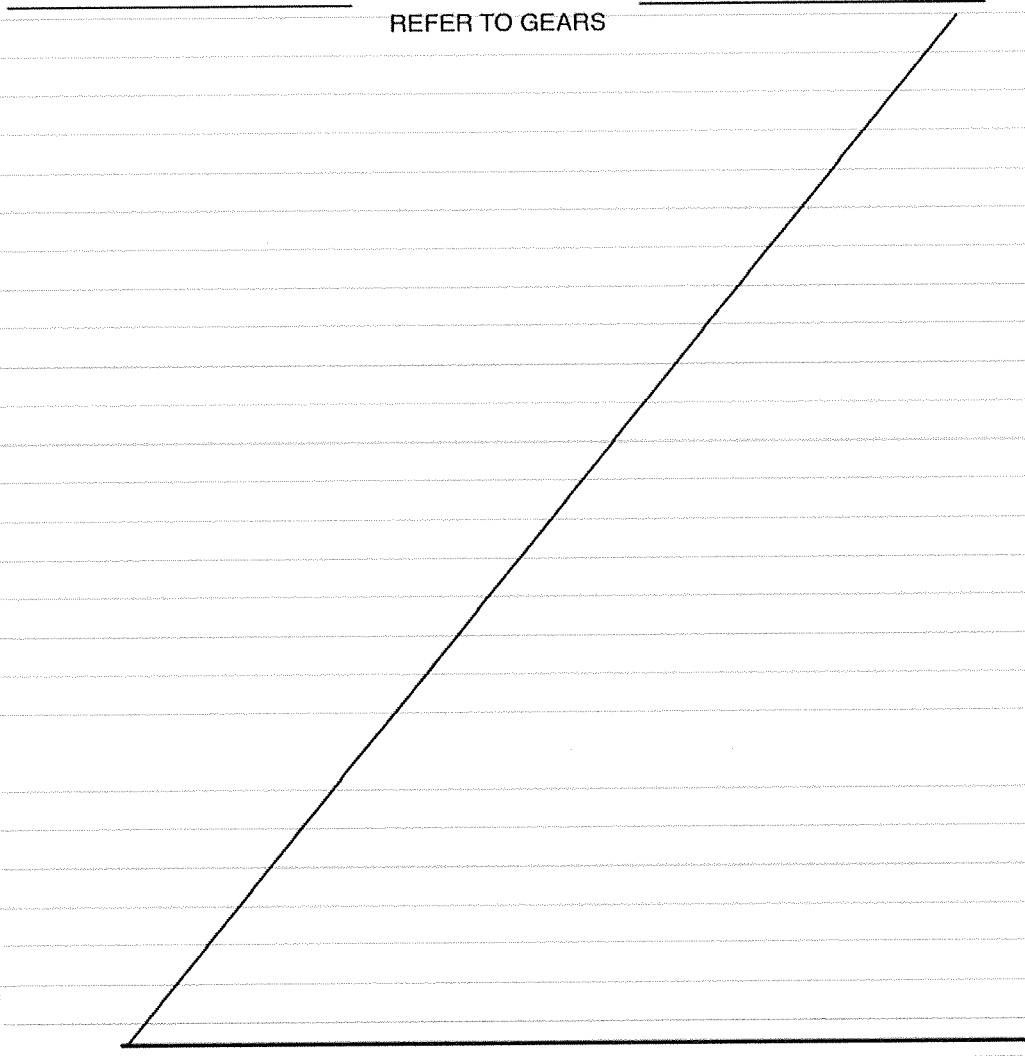

Declaration

I/We declare the foregoing particulars are true in every respect.



Policyholder's Signature / Date & Time
01/07/2024
17:50hrs

Driver's Signature (if driver is not the policyholder) / Date
& Time



Witnessed by Reporting Centre Personnel
(Name as in NRIC/ID card)
Muhammad Sumardi Bin Mohd Affandi₂
S995530



**SINGAPORE
POLICE FORCE**



T/20240701/7071

1 of 3

Police Station Of Origin:
Traffic Police
10 Ubi Avenue 3 SINGAPORE 408865
Tel No: 65470000

Report No. T/20240701/7071

REPORT OF A TRAFFIC ACCIDENT

Date/Time Report Made: 01/07/2024 15:09		Vide Report No.:		Station Diary No.:	
Informant's Particulars					
Name of Informant: RIZQY HAZRI BIN IDRIS			A-2		
ID Type / ID No. NRIC NO /			Contact No.: Home/Office: Mobile		
Nationality: SINGAPORE CITIZEN			Email:		
Sex: Male	Age:	Date of Birth:	Type of Informant: Rider		
Race: Malay			Language: English		
Occupation: National Service Full Time			Driving Licence Information: Class: 2B Date of Expiry:		

General Information of the Accident				
Type of Accident:	Injury Attended by Police	Drink Drive: No	Date/Time of Accident: 30/06/2024 02:55	Type of Location: Straight Road
Location: JALAN BUKIT MERAH				
Weather: Clear		Road Surface: Dry		
Traffic Flow: Two Way		Traffic Control: Not Controlled		Traffic Volume: No Traffic
Type of Collision: Between Moving Vehicles - Head To Side				Anyone conveyed by ambulance: Yes

Details of Vehicle Involved						
Vehicle No.	Type	Make	Model	Color	Condition	No of Passenger
FBP8897T	Motorcycle	YAMAHA	YZF-R155	Red		0

Details of Vehicle Insurance					
Vehicle No.	Insurance Company	Insurance No	Effective Date	Expiry Date	
FBP8897T	NTUC Income Insurance Co-Operative Limited	5131876148-01	19/11/2023	18/11/2024	



**SINGAPORE
POLICE FORCE**



T/20240701/7071

Police Station Of Origin:
Traffic Police
10 Ubi Avenue 3 SINGAPORE 408865
Tel No: 65470000

2 of 3

Report No. T/20240701/7071

CONTINUATION OF REPORT

Details of Person Involved			
Any Pedestrian Involved: No			
No. of Pedestrians Injured: NIL		Use of Pedestrian Crossing: NA	
Rider			
Name	RIZQY HAZRI BIN IDRIS	ID No.	
Related Vehicle	FBP8897T (Motorcycle)	Contact No.	
Hospital/Clinic	SINGAPORE GENERAL HOSPITAL	Class of Driving Licence & Expiry Date	Class: 2B Date of Expiry: NIL
Date Treatment	30/06/2024	Date Discharge	30/06/2024
No. of Days granted Medical Leave (MC)	07	Degree of Injury	Slight

Brief Details.

On 30/06/24 at about 2:55am I was riding along Jalan Bukit Merah road towards Kampong Bahru Road in lane 1. Before the T junction of Hoy Fatt road a taxi (SHB157B) dashed out the carpark (BMBM1) and tried to make an illegal right turn. With no time to react, I collided with the front right side of the taxi. I was not able to get up and required assistance after being flung about 1 meter away. I was then conveyed to SGH. I have someone that is willing to be the witness.



**SINGAPORE
POLICE FORCE**

Police Station Of Origin:
Traffic Police
10 Ubi Avenue 3 SINGAPORE 408865
Tel No: 65470000



T/20240701/7071

3 of 3

Report No. T/20240701/7071

CONTINUATION OF REPORT

Signature Of Officer Recording The Report:
Not applicable

Signature Of Interpreter:
Not applicable

Officer In Charge Of Case:
TP / TP1B /
Ahmad Syafiq Bin Harris
Contact No.: 65476201

Signature Of Informant:
The identity of the person making this report has been
authenticated by Singpass. No signature is required.

Date/Time:
01/07/2024 15:09

Classification Of Case:

NP168

> Back to OneMotoring



Land Transport Authority
10 Sin Ming Drive
Singapore 575701
GST Registration No. : M4-0006529-2

Print Date/Time : 09 Jul 2024 / 09:09:12
Receipt Date/Time : 09 Jul 2024 / 09:09:12

Tax Invoice/Receipt

Receipt No. : ITNET-00000-240709-000434

Previous Receipt No. :

S/N	Item Description/ Business Transaction Reference No.	Amount Before GST (S\$)	GST Amount (S\$)	Amount After GST (S\$)
Result of Insurance Enquiry - SHB157B				
As at 30 Jun 2024/02:55:00				
Insurance Co: MS FIRST CAPITAL INSURANCE LIMITED				
1	Insurance Enquiry - SHB157B Enquiry Fee 20240709090721566079	25.00	2.25	27.25
Sub-Total		25.00	2.25	27.25
Total Before Rounding		25.00	2.25	27.25
Rounding Difference				0.00
Total Amount Payable				27.25
Paid By				
20240709090810182		Direct Debit: eNETS Debit (Internet Banking)		27.25
Total				27.25
Cash Change				0.00
Tendered Amount				27.25
Excess Refundable Amount				0.00

THANK YOU AND HAVE A NICE DAY!

Please ensure that all payments to the Authority are good and promptly settled by the payment service provider / financial institution. Otherwise, the transaction and receipt is considered void and late fee may apply.