



LKK Auto Consultants Pte Ltd

51 Ubi Ave 1 #01-25 Paya Ubi Industrial Park,
Singapore 408933

TEL: 6256 3561 FAX: 6256 4315

Reg. No: 199607198R GST Reg. No.
19-9607198-R

Affiliated to Federation Internationale Des Experts En Automobile

MS GOLDBELL LEASING PTE LTD
14 BENOI ROAD SINGAPORE 629887

Ref: CD/GBL24070122/Aua3

Date: 14/08/2024

Code: GBL

1. Policy Particulars :- DIRECT SETTLEMENT

Insured Veh.	YQ 1171Y	Veh. Inspected	SHD 3415B
Policy No.	-	Coverage	0
Claim No.	-	Excess	\$0.00
Assign From	-	Assign Date	05/07/2024

2. Vehicle Details

Make & Model	HYUNDAI I40 1.7 CRDI F/L AT ABS AIRBAG 4DR	C.C	-
Engine No.	D4FDGU656073	Year of Reg.	18/08/2016
Chassis No.	KMHLB41UMGU093313	Colour	-
Odometer	1063739 KM	Steering	IN ORDER
Brakes	IN ORDER	General	GOOD
Modification(s)	RIMS: NIL		

3. Conditions of Tyres

	Size	Make	Balance (mm)
R/H Front Tyre	205/60 R16	GITI	4
L/H Front Tyre	205/60 R16	GITI	4
R/H Rear Tyre	205/60 R16	GITI	4
L/H Rear Tyre	205/60 R16	GITI	4

4. Description of Damages

THE VEHICLE SUSTAINED DAMAGES AT THE O/S BODY.

DAMAGES SEE DETAILS.

5. General Information

Accident Date	04/07/2024	Inspection Date	
Survey held at	COMFORTDELGRO ENGINEERING PTE LTD 59 LOYANG DRIVE		

5a. Remarks

A)THE INSPECTION WAS CONDUCTED ON A"WITHOUT PREJUDICE" BASIS.
B)IN ACCORDANCE TO YOUR INSTRUCTIONS, WE HAVE NOT AUTHORISED REPAIRS.

5b. Estimate Days of Repair

ESTIMATED NORMAL PERIOD FOR REPAIR: 3 Working Days



LKK Auto Consultants Pte Ltd

51 Ubi Ave 1 #01-25 Paya Ubi Industrial Park,
Singapore 408933
TEL: 6256 3561 FAX: 6256 4315
Reg. No: 199607198R GST Reg. No.
19-9607198-R

ADJUSTMENT ON REPAIR COST FOR VEHICLE NO SHD 3415B

REPLACEMENT OF PARTS				
Qty	Description of Parts	Condition	Workshop Estimate (\$)	Our Adjusted (\$)
1	REAR DOOR RH	DENTED	\$2,416.80	\$2,416.80
1	REAR WHEEL CAP RH	NOT NECESSARY	\$217.20	\$0.00
	LESS 20.00% DISCOUNT		(\$526.80)	(\$483.36)
			\$2,107.20	\$1,933.44
Special Nett				
Qty	Description of Parts	Condition	Workshop Estimate (\$)	Our Adjusted (\$)
1	REAR DOOR ZIG APPS RH (SN)	NECESSARY	\$80.00	\$80.00
			\$80.00	\$80.00
Labour				
	Description of Parts	Condition	Workshop Estimate (\$)	Our Adjusted (\$)
	PANEL BEATING-REAR FENDER ARCH RH ETC	NOT NECESSARY	\$700.00	\$300.00
	SPRAY PAINTING-ROCKER PANEL RH ETC		\$900.00	\$560.00
	WHEEL ALIGNMENT		\$120.00	\$0.00
			\$1,720.00	\$860.00
GRAND TOTAL			\$3,907.20	\$2,873.44
	RECOMMENDED COST OF LUMP SUM REPAIRS (TO ITS PRE-ACCIDENT CONDITION)			\$2,300.00
Report Ref No: CD/GBL24070122/Aua3				

LWP

ADRIAN LING WAI PING

DISCLAIMER OF LIABILITY TO THIRD PARTIES:- This Report is made solely for the use and benefit of the Client named on the front page of this Report.

No liability of repositibility whatsoever, in contact or tort, is accepted to any third party who may reply on the Report wholly or in part. Any third party acting or replying on this Report, in whole or in part, does so at his or her own risk.



LKK Auto Consultants Pte Ltd

51 Ubi Ave 1 #01-25 Paya Ubi Industrial Park,
Singapore 408933

TEL: 6256 3561 FAX: 6256 4315
Reg. No: 199607198R GST Reg. No.
19-9607198-R

INSPECTION PHOTOS (Page 1 of 5)

PHOTOGRAPHS FOR VEHICLE NO. : SHD 3415B

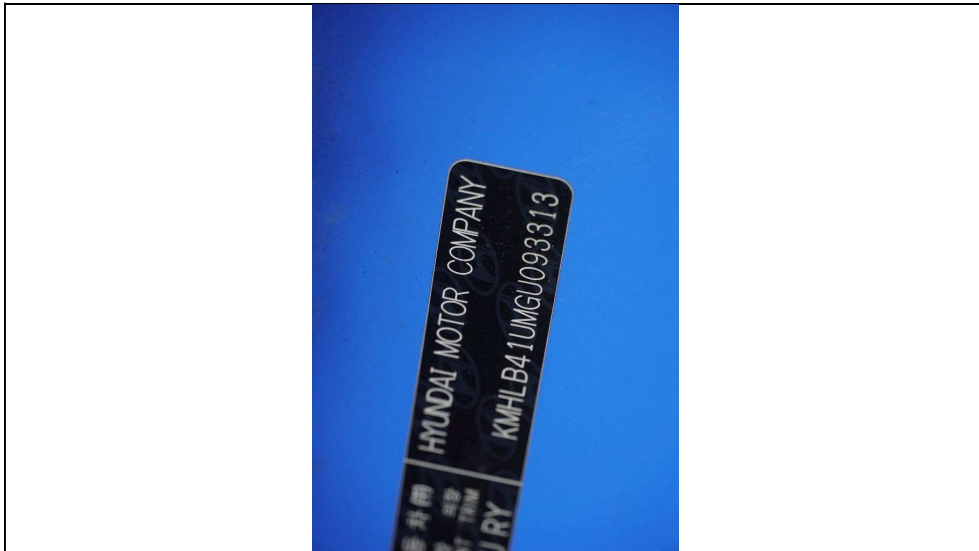



LKK Auto Consultants Pte Ltd

51 Ubi Ave 1 #01-25 Paya Ubi Industrial Park,
Singapore 408933

TEL: 6256 3561 FAX: 6256 4315
Reg. No: 199607198R GST Reg. No.
19-9607198-R

INSPECTION PHOTOS (Page 2 of 5)

PHOTOGRAPHS FOR VEHICLE NO. : SHD 3415B

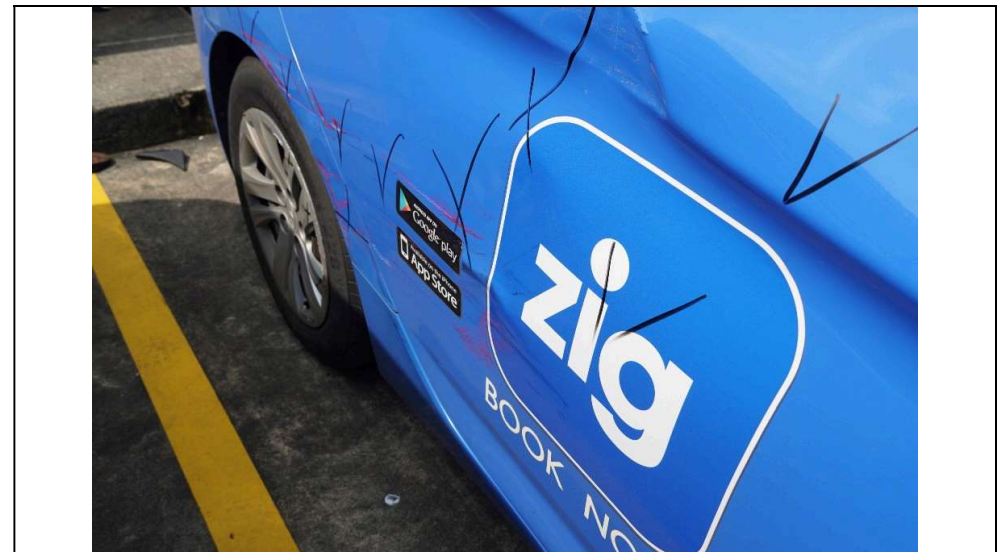
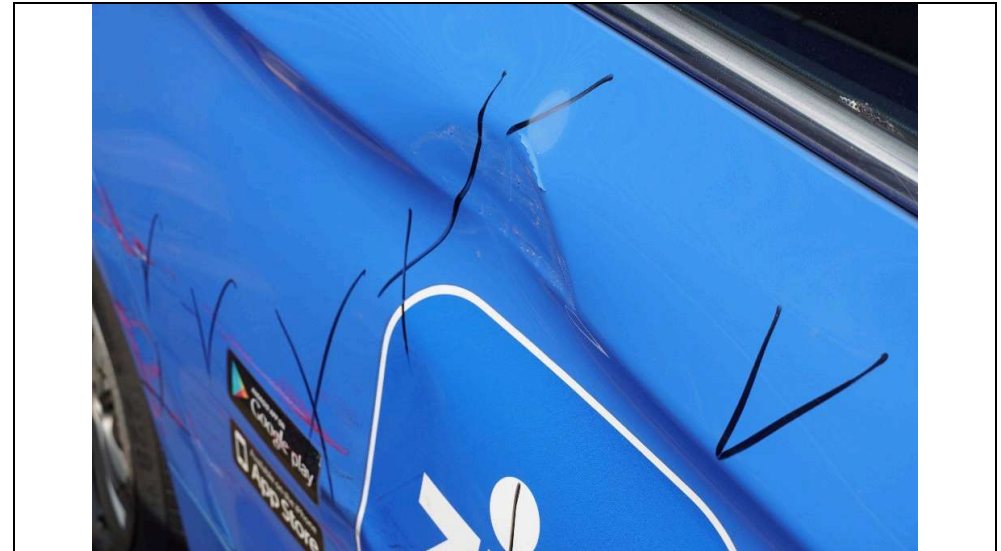
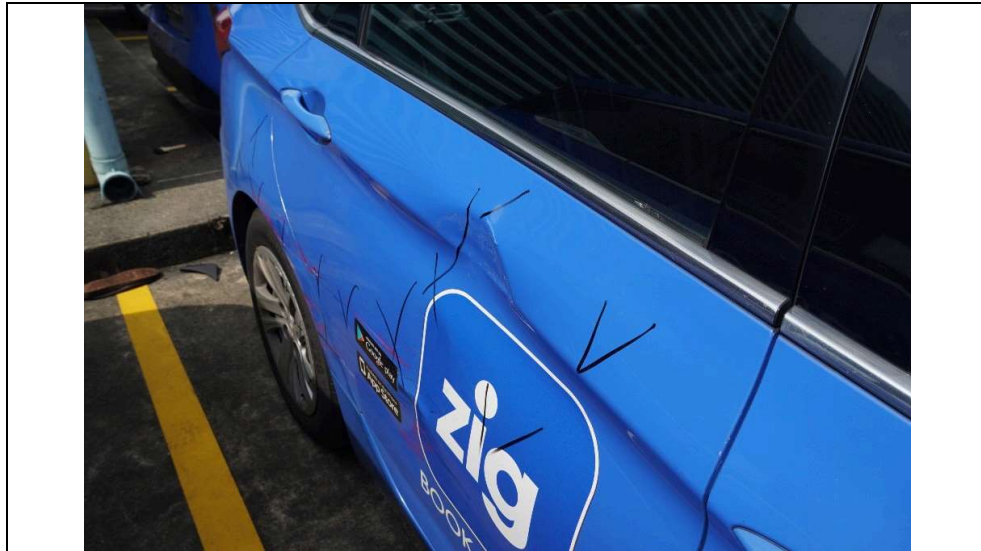



LKK Auto Consultants Pte Ltd

51 Ubi Ave 1 #01-25 Paya Ubi Industrial Park,
Singapore 408933

TEL: 6256 3561 FAX: 6256 4315

Reg. No: 199607198R GST Reg. No.
19-9607198-R

INSPECTION PHOTOS (Page 3 of 5)

PHOTOGRAPHS FOR VEHICLE NO. : SHD 3415B

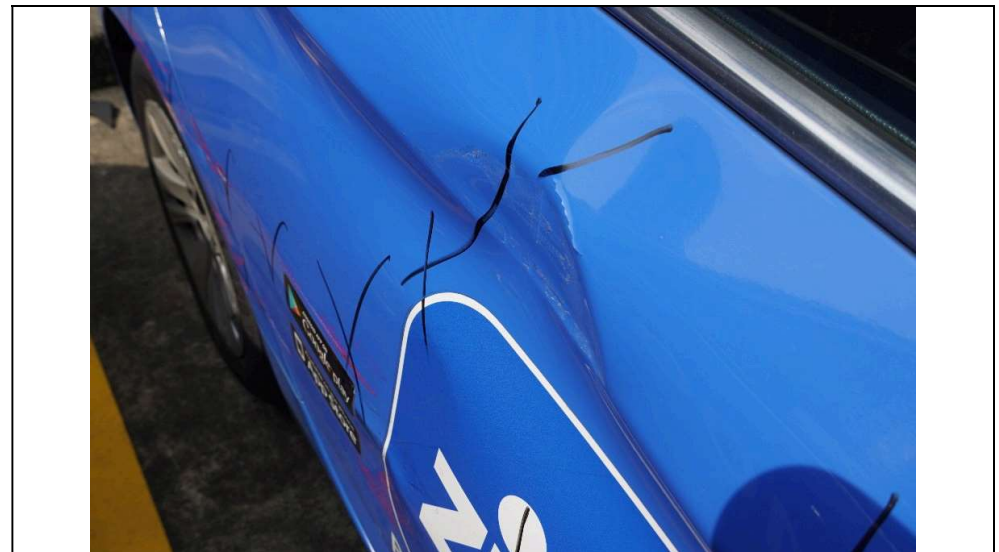



LKK Auto Consultants Pte Ltd

51 Ubi Ave 1 #01-25 Paya Ubi Industrial Park,
Singapore 408933

TEL: 6256 3561 FAX: 6256 4315

Reg. No: 199607198R GST Reg. No.
19-9607198-R

INSPECTION PHOTOS (Page 4 of 5)

PHOTOGRAPHS FOR VEHICLE NO. : SHD 3415B

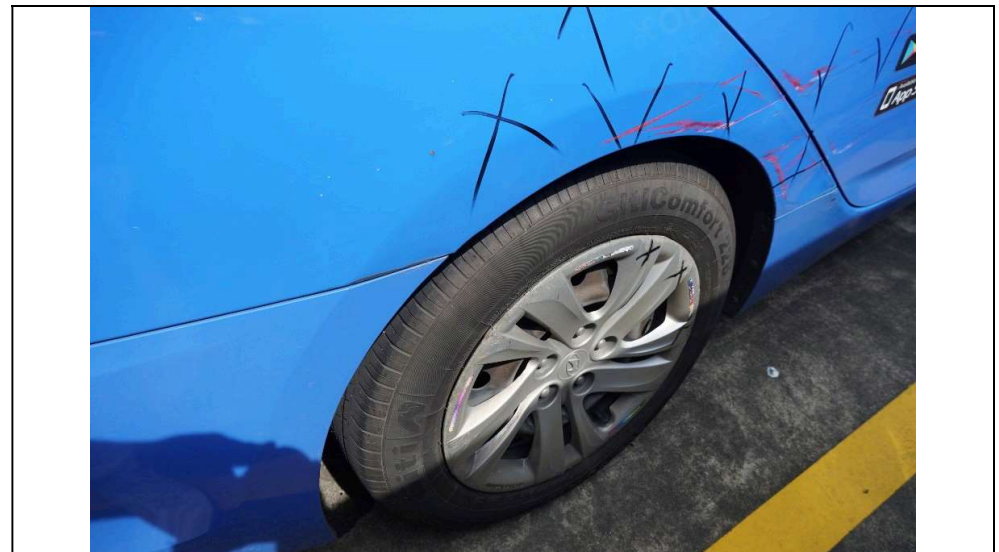
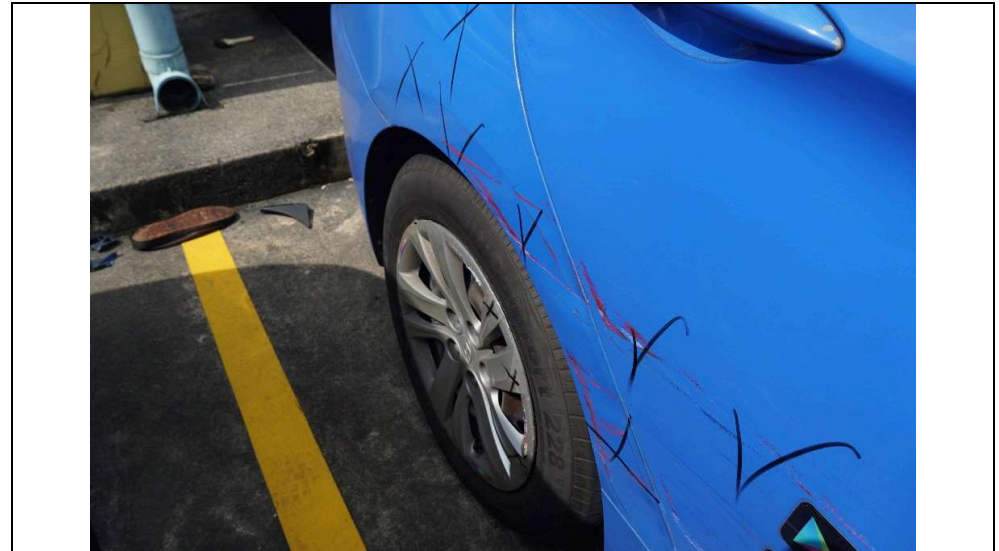
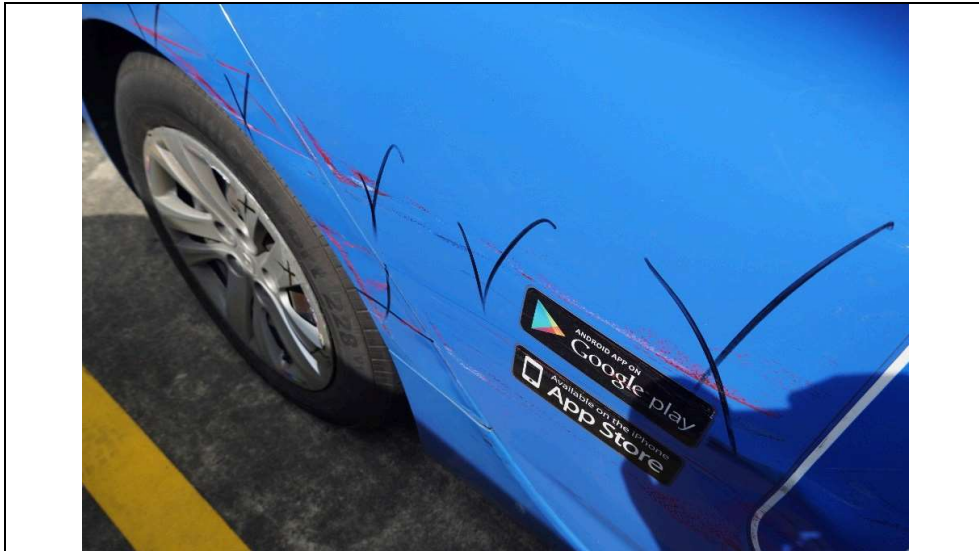



LKK Auto Consultants Pte Ltd

51 Ubi Ave 1 #01-25 Paya Ubi Industrial Park,
Singapore 408933

TEL: 6256 3561 FAX: 6256 4315

Reg. No: 199607198R GST Reg. No.
19-9607198-R

INSPECTION PHOTOS (Page 5 of 5)

PHOTOGRAPHS FOR VEHICLE NO. : SHD 3415B

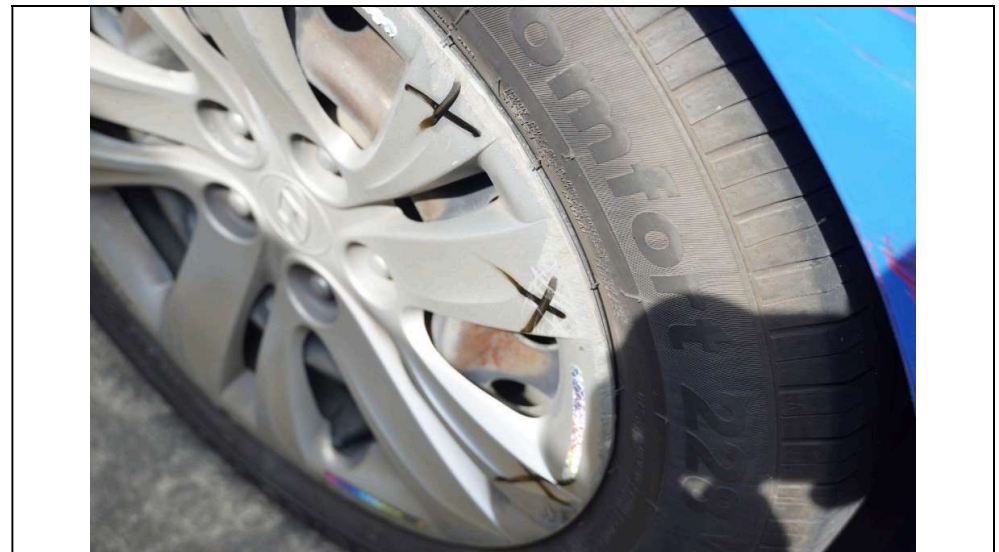
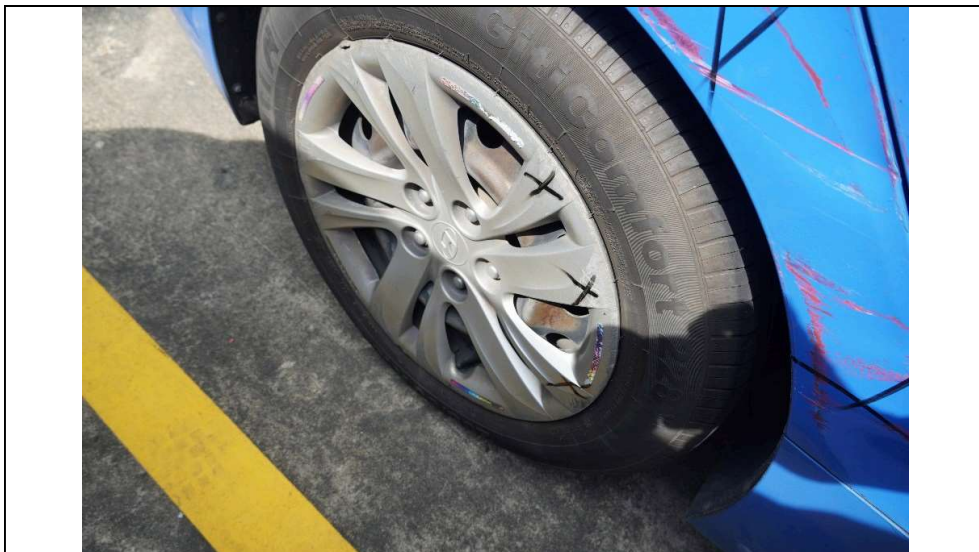
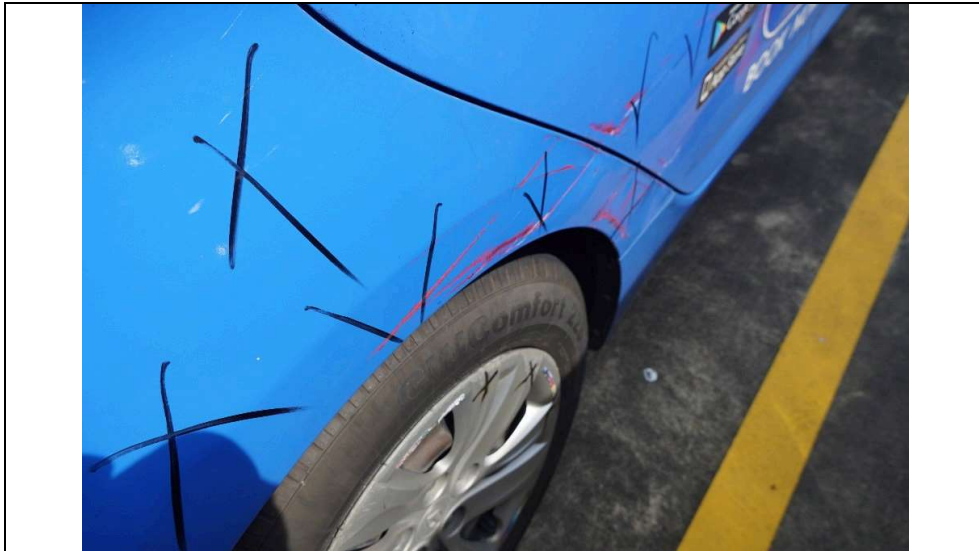



LKK Auto Consultants Pte Ltd

51 Ubi Ave 1 #01-25 Paya Ubi Industrial Park,
Singapore 408933

TEL: 6256 3561 FAX: 6256 4315

Reg. No: 199607198R GST Reg. No.
19-9607198-R

REINSPECTION PHOTOS (Page 1 of 1)

PHOTOGRAPHS FOR VEHICLE NO. : SHD 3415B

