



LKK Auto Consultants Pte Ltd

51 Ubi Ave 1 #01-25 Paya Ubi Industrial Park,
Singapore 408933
TEL: 6256 3561 FAX: 6256 4315
Reg. No: 199607198R GST Reg. No.
19-9607198-R

Tax Invoice

STRIDES PREMIER AUTOMOTIVE SERVICES PL.
60 WOODLANDS INDUSTRIAL PARK E4
SINGAPORE SINGAPORE 757705

INV No. : SAC2400211

INV Date : 07-08-2024

Reference CS/SMR24070090/Rvp3m4

Code SMR

PROFESSIONAL SERVICE FEE

Vehicle No. SMN 9690X
Insured Veh. SHF 341P
Claim No. TAX/07/24/2006
Policy No.
Accident Date 02/07/2024
Inspection Date 05/07/2024

Description	Amount
Survey Inspection	128.00
Resurvey Inspection	0.00
Digital Photographs	0.00
Transportation	0.00
Sub-Total	128.00
GST (9%)	11.52
Grand Total	139.52

We shall be glad if you could forward the payment at your earliest convenience.

Cheque should be crossed and made payable to **'LKK Auto Consultants Pte Ltd'**

LKK Auto Consultants Pte Ltd

SML



LKK Auto Consultants Pte Ltd

51 Ubi Ave 1 #01-25 Paya Ubi Industrial Park,
Singapore 408933

TEL: 6256 3561 FAX: 6256 4315

Reg. No: 199607198R GST Reg. No.
19-9607198-R

Affiliated to Federation Internationale Des Experts En Automobile

MS STRIDES PREMIER AUTOMOTIVE SERVICES PL.	Ref:	CS/SMR24070090/Rvp3m4
60 WOODLANDS INDUSTRIAL PARK E4 SINGAPORE 757705	Date:	07/08/2024
	Code:	SMR

1. Policy Particulars :- THIRD PARTY CLAIM

Insured Veh.	SHF 341P	Veh. Inspected	SMN 9690X
Policy No.	-	Coverage	0
Claim No.	TAX/07/24/2006	Excess	\$0.00
Assign From	HUA YEN	Assign Date	03/07/2024

2. Vehicle Details

Make & Model	SKODA KAROQ 1.5 TSI AMBITION (A)	C.C	1498
Engine No.	DAD349312	Year of Reg.	03/09/2019
Chassis No.	TMBKR7NU1K5025756	Colour	BLUE
Odometer	89320 KM	Steering	IN ORDER
Brakes	IN ORDER	General	FAIR
Modification(s)	RIMS: SPORTS RIM		

3. Conditions of Tyres

	Size	Make	Balance (mm)
R/H Front Tyre	215/60 R16	MICHELIN	6
L/H Front Tyre	215/60 R16	MICHELIN	6
R/H Rear Tyre	215/60 R16	MICHELIN	6
L/H Rear Tyre	215/60 R16	MICHELIN	6

4. Description of Damages

THE VEHICLE SUSTAINED DAMAGES AT THE REAR N/S PORTION.

DAMAGES SEE DETAILS.

5. General Information

Accident Date	02/07/2024	Inspection Date	05/07/2024
Survey held at	VOLKSWAGEN GROUP SINGAPORE PTE LTD 247 ALEXANDRA ROAD SINGAPORE 159934		

5a. Remarks

A) THE INSPECTION WAS CONDUCTED ON A "WITHOUT PREJUDICE" BASIS.
B) IN ACCORDANCE TO YOUR INSTRUCTIONS, WE HAVE NOT AUTHORISED REPAIRS.

5b. Estimate Days of Repair

ESTIMATED NORMAL PERIOD FOR REPAIR: 6 Working Days



LKK Auto Consultants Pte Ltd

51 Ubi Ave 1 #01-25 Paya Ubi Industrial Park,
Singapore 408933
TEL: 6256 3561 FAX: 6256 4315
Reg. No: 199607198R GST Reg. No.
19-9607198-R

ADJUSTMENT ON REPAIR COST FOR VEHICLE NO SMN 9690X

Special Nett				
Qty	Description of Parts	Condition	Workshop Estimate (\$)	Our Adjusted (\$)
1	COVER FOR REAR BUMPER (TOP) (SN)	SCRATCHED	\$1,843.66	\$1,843.66
1	COVER FOR REAR BUMPER (BOTTOM) (SN)	SCRATCHED	\$788.21	\$788.21
1	GUIDE PIEC LHR BUMPER BRACKET (SIDE) (SN)	SERVICEABLE	\$77.13	\$0.00
1	GUIDE PIEC RHR BUMPER BRACKET (SIDE) (SN)	SERVICEABLE	\$77.13	\$0.00
1	GUIDE PIEC LHR BUMPER BRACKET (OUTER) (SN)	SERVICEABLE	\$88.45	\$0.00
1	GUIDE PIEC RHR BUMPER BRACKET (OUTER) (SN)	SERVICEABLE	\$88.45	\$0.00
1	ATTACHMENT REAR BUMPER BRACKET (CTR) (SN)	CRACKED	\$77.69	\$77.69
4	SEAL RING SATIN BLACK (SN)	NECESSARY	\$6.52	\$6.52
1	SENSOR PRIMED (SN)	SERVICEABLE	\$206.04	\$0.00
1	REINFORCEMENT (SN)	BENT	\$529.95	\$529.95
1	REFLECTOR LHR (SN)	CRACKED	\$58.34	\$58.34
1	INSCRIPTIO "SKODA" LETTERING (SN)	NECESSARY	\$61.39	\$61.39
1	LETTERING "KAROQ" LETTERING (SN)	NECESSARY	\$85.90	\$85.90
1	SKODA EMBL (SN)	NECESSARY	\$76.74	\$76.74
1	SENSOR BRACKET (SN) (ADDITIONAL)	NECESSARY	\$53.68	\$53.68
1	SENSOR BRACKET (SN) (ADDITIONAL)	NECESSARY	\$53.68	\$53.68
1	SENSOR BRACKET (SN) (ADDITIONAL)	NECESSARY	\$38.15	\$38.15
1	SENSOR BRACKET (SN) (ADDITIONAL)	NECESSARY	\$38.15	\$38.15
1	2K-PLASTIC ADHESIVE (SN) (ADDITIONAL)	NECESSARY	\$94.98	\$94.98
1	BONDING AGENT FOR PLASTIC (SN) (ADDITIONAL)	NECESSARY	\$78.24	\$78.24
2	EXPANDING NUT (SN) (ADDITIONAL)	NECESSARY	\$4.56	\$4.56
			\$4,427.04	\$3,889.84

Labour				
	Description of Parts	Condition	Workshop Estimate (\$)	Our Adjusted (\$)
	B&P CHECK SHORT CIRCUIT/HARNESS REPAIR		\$280.00	\$280.00
	B&P DIAGNOSIS AND PROGRAMMING		\$480.00	\$480.00
	LABOUR		\$3,360.00	\$1,680.00
	SPRAY PAINTING		\$2,400.00	\$800.00
	LABOUR (REPAIR END PANEL) (ADDITIONAL)		\$840.00	\$840.00



LKK Auto Consultants Pte Ltd

51 Ubi Ave 1 #01-25 Paya Ubi Industrial Park,
Singapore 408933
TEL: 6256 3561 FAX: 6256 4315
Reg. No: 199607198R GST Reg. No.
19-9607198-R

Labour				
	Description of Parts	Condition	Workshop Estimate (\$)	Our Adjusted (\$)
	SPRAY PAINT (END PANEL) (ADDITIONAL)		\$800.00	\$800.00
			\$8,160.00	\$4,880.00
GRAND TOTAL			\$12,587.04	\$8,769.84
	RECOMMENDED COST OF REPAIRS			\$8,769.84
Report Ref No: CS/SMR24070090/Rvp3m4				

MRB

MOHAMMED RASUL BIN MOHD YUNUS

DISCLAIMER OF LIABILITY TO THIRD PARTIES:- This Report is made solely for the use and benefit of the Client named on the front page of this Report.

No liability of responsibility whatsoever, in contract or tort, is accepted to any third party who may rely on the Report wholly or in part. Any third party acting or relying on this Report, in whole or in part, does so at his or her own risk.

Supplementary or Omitted List



VEHICLE NUMBER: SLE4271P

MODEL Tiguan Highline 1.4 I TSI 110kW N6 DSG

CLAIMS DETAILS

<u>No.</u>	<u>Description</u>	<u>Qty</u>	<u>Unit Pricing</u>	<u>Discount</u>	<u>Amount</u>
1	LABOUR (REPAIR END PANEL)	1	\$840.00	0%	\$840.00
2	SPRAY PAINT (END PANEL)	1	\$800.00	0%	\$800.00
		TOTAL:			\$1,640.00

<u>No.</u>	<u>Item No.</u>	<u>Description</u>	<u>Qty</u>	<u>Unit Pricing</u>	<u>Discount</u>	<u>Amount</u>
1	57A919485C	Sensor Bracket <i>✓</i>	1	\$53.68	0%	\$53.68
2	57A919485B	Sensor Bracket <i>✓</i>	1	\$53.68	0%	\$53.68
3	57A919486B	Sensor Bracket <i>✓</i>	1	\$38.15	0%	\$38.15
4	57A919486C	Sensor Bracket <i>✓</i>	1	\$38.15	0%	\$38.15
5	D 180KU2A1	2k-Plastic Adhesive <i>✓</i>	1	\$94.98	0%	\$94.98
6	D 822150A1	Bonding Agent For Plastic <i>✓</i>	1	\$78.24	0%	\$78.24
7	N 10621301	Expanding Nut <i>✓</i>	2	\$2.28	0%	\$4.56
		TOTAL:				\$278.64

Total Labour & Parts

\$1,918.64

Total Working Days: 4 + 2 = 6 working days

Survey By: Mr Rasul, LKK

SINGAPORE ACCIDENT STATEMENT

IMPORTANT NOTICE

1. Please report correctly the details of the accident to speed up the claims process.
2. This Form must be completed by the Policyholder and/or the Actual Driver
3. Information provided must be as truthful and accurate as possible. Any wilful misrepresentation or withholding of material facts may allow insurance companies to repudiate policy liability.
4. The issue and acceptance of this Form by insurance companies is not an admission of policy liability on the part of the insurance companies.
5. **Any false reporting may be referred to the Police for investigation.**
6. This report will be forwarded by the insurers of the GIA Records Management Centre established by the General Insurance Association of Singapore (GIA) for archiving and that copies of this report will, for a fee, be made available upon application by interested parties.
7. By the lodgement of this report to the insurers, you hereby consent to the archiving of this report at the centre and to copies of the report being made available aforesaid.

ACCIDENT STATEMENT

Date of First Submission	02/07/2024 19:03 (SGT)
Reported by	Both Policyholder and Actual Driver
Date of Accident	02/07/2024 16:20 (SGT)
Exact Location of Accident	Singapore
Additional Location Information	AT CLEMENTI ROAD NEAR MAJU CAMP JUNCTION
Country/State of Loss	Singapore

DETAILS OF OWN VEHICLE

Vehicle Registration Number	SMN9690X
-----------------------------------	----------

INSURED/POLICYHOLDER

Is company?	No
Name Of Registered Owner	RYOO JAE KWAN
NRIC No	SXXXX338I
Email Address	-
Mobile Phone No	-
Alternative Phone No	-

VEHICLE PARTICULARS

Manufacturer	Skoda
Model	Karoq
Variant	Karoq Ambition 1.5 I TSI 110kW DSG w/PHI
Exact purpose for which vehicle was being used at time of accident	Private use
Are you claiming under your own insurance policy for repair to your vehicle?	No - Claiming third party
Vehicle Category	Private car
Transmission	Auto
CC	1500

INSURANCE COMPANY

Name of Insurance Company	Allianz Insurance Singapore Pte. Ltd.
Policy Number / Cover Note Number	SP2007399839

DRIVER

Name of Driver	RYOO JAE KWAN
NRIC No	SXXXX338I
Date Of Birth	-
Occupation	Indoor

Driving Pass Date	12/10/2010
Driving experience	13 YEARS AND 9 MONTHS
Gender	Male
Mobile Number	
Alt. Phone Number	-
Email Address	
Address	
Address complement	-
Postcode	
Is the driver the policyholder?	Yes
If No, Relationship of the Driver with the Insured	-
Does Driver Own Other Vehicles?	No
Vehicle Registration Number of Other Vehicle Owned by Driver	-
Insurance Company of Other Vehicle Owned by Driver	-

GENERAL INFORMATION OF THE ACCIDENT

Type of Accident	Collision - Head to Rear
Weather Conditions	Clear
Road Surface	Dry

OTHER INFORMATION

Was any foreign vehicle involved in the accident?	No
Number of vehicles involved in the accident	2
Was anybody injured in the Accident?	No
Was any injured conveyed to hospital by ambulance?	-
Was any other vehicle or property damaged?	Yes
Number of Passengers (Including Driver)	1
Has the driver been approached by unknown person(s) soliciting/offering accident claims assistance?	No
Translator's name	-
Translator's ID	-
Translator's phone number	-
Translator's email	-
Original language used in the statement	-

DETAILS OF POLICE ACTION

Was the accident reported to the police?	No
Was notice of intended Prosecution given?	No
If yes, against whom?	-

CIRCUMSTANCES OF ACCIDENT

PLEASE REFER TO SKETCH PLAN

ATTACHMENT(S)

Are accident photos available for attachment?	Yes
Was there any video captured by Car Camera?	No

DETAILS OF OTHER VEHICLE PROPERTY 1

Vehicle Registration Number	SHF341P
Vehicle Manufacturer	-
Vehicle Model	-
Vehicle Variant	-
Vehicle Colour	-
Vehicle Category	Taxi
Name of Driver	TAN JOO LENG
NRIC No	SXXXX368Z

Contact Number -
Address -
Address complement -
Postcode -
Insurance Company Name -
Nature Of Damage -
Details of property damaged in accident -
No. Of Passenger (Including Driver) -

Describe Circumstance of the Accident

- Location: On Clementi Road near Maju camp junction.
- My car was stationary, waiting for the traffic light to change. Suddenly the SMRT taxi collided with my car from behind.
- My car: SMX 9690X
- 3rd party car: SHF 341 P
- accident date: 2 July 2024
- accident time: 4:20 PM

Declaration

I/We declare the foregoing particulars are true in every respect.

<p>2. July 2024 6pm</p> <p>Policyholder's Signature / Date & Time</p>	<p>Actual Driver's Signature (if driver is not the policyholder) / Date & Time</p>	<p>Witnessed by Reporting Centre Personnel (Name as in NRIC/ID card)</p>
---	--	--

PHOTOGRAPHS FOR VEHICLE NO. : SMN 9690X



PHOTOGRAPHS FOR VEHICLE NO. : SMN 9690X



PHOTOGRAPHS FOR VEHICLE NO. : SMN 9690X



PHOTOGRAPHS FOR VEHICLE NO. : SMN 9690X



PHOTOGRAPHS FOR VEHICLE NO. : SMN 9690X





LKK Auto Consultants Pte Ltd

51 Ubi Ave 1 #01-25 Paya Ubi Industrial Park,
Singapore 408933
TEL: 6256 3561 FAX: 6256 4315
Reg. No: 199607198R GST Reg. No.
19-9607198-R

INSPECTION PHOTOS (Page 6 of 10)

PHOTOGRAPHS FOR VEHICLE NO. : SMN 9690X



PHOTOGRAPHS FOR VEHICLE NO. : SMN 9690X



PHOTOGRAPHS FOR VEHICLE NO. : SMN 9690X

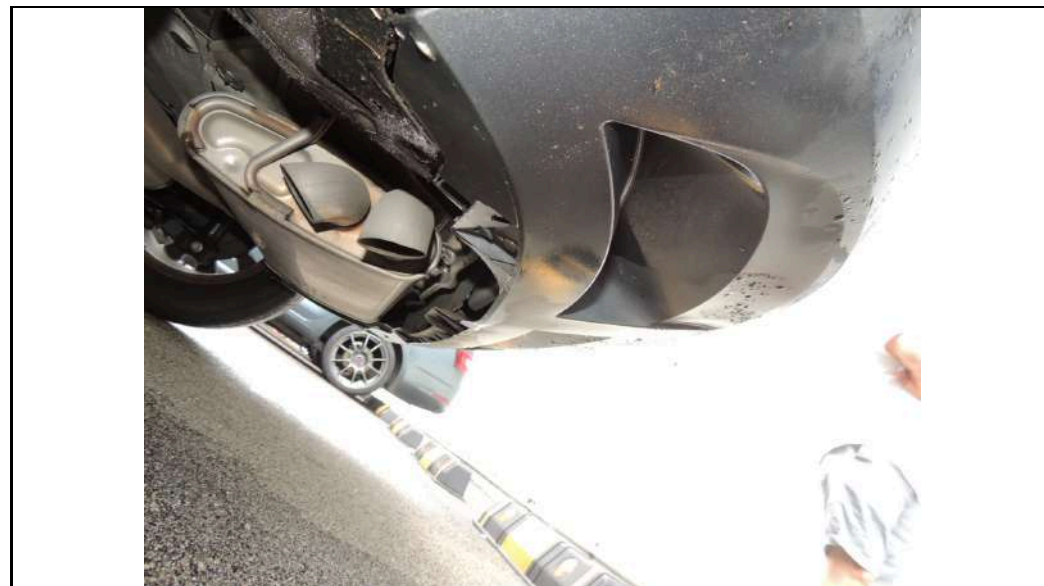
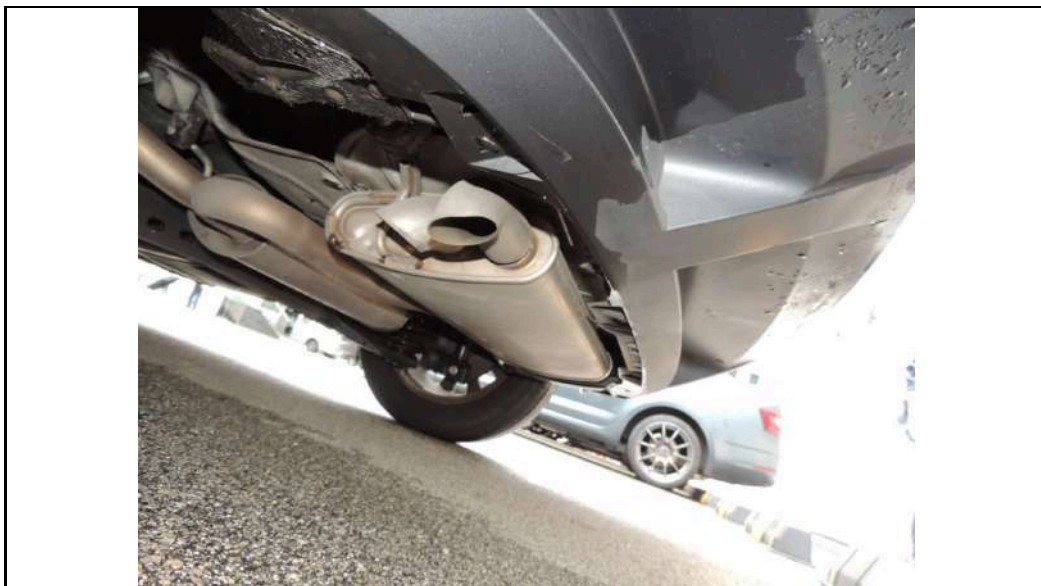

PHOTOGRAPHS FOR VEHICLE NO. : SMN 9690X

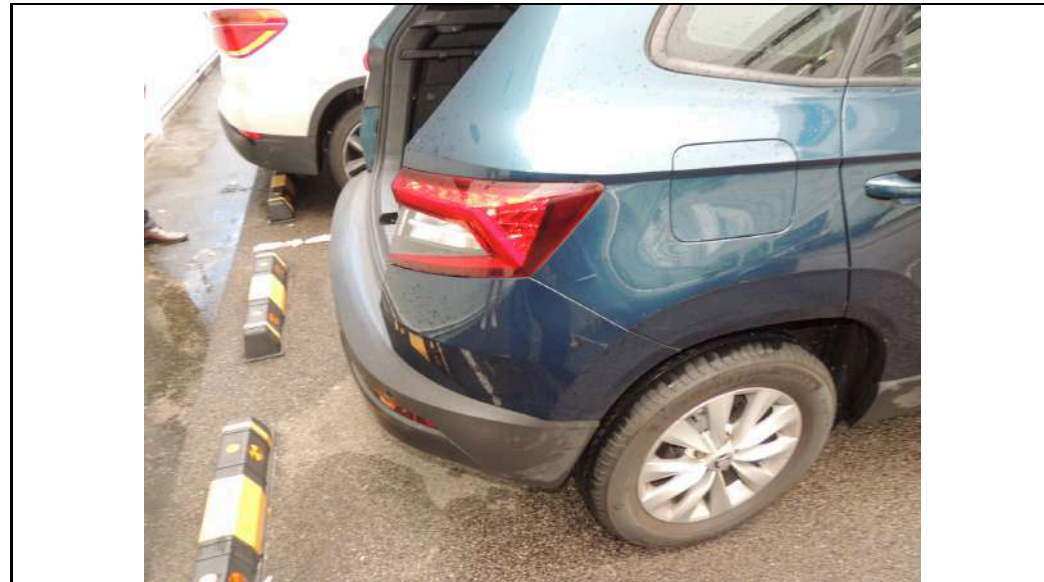

PHOTOGRAPHS FOR VEHICLE NO. : SMN 9690X



PHOTOGRAPHS FOR VEHICLE NO. : SMN 9690X





LKK Auto Consultants Pte Ltd

51 Ubi Ave 1 #01-25 Paya Ubi Industrial Park,
Singapore 408933
TEL: 6256 3561 FAX: 6256 4315
Reg. No: 199607198R GST Reg. No.
19-9607198-R

REINSPECTION PHOTOS (Page 2 of 11)

PHOTOGRAPHS FOR VEHICLE NO. : SMN 9690X



PHOTOGRAPHS FOR VEHICLE NO. : SMN 9690X



PHOTOGRAPHS FOR VEHICLE NO. : SMN 9690X



PHOTOGRAPHS FOR VEHICLE NO. : SMN 9690X



PHOTOGRAPHS FOR VEHICLE NO. : SMN 9690X



PHOTOGRAPHS FOR VEHICLE NO. : SMN 9690X



PHOTOGRAPHS FOR VEHICLE NO. : SMN 9690X



PHOTOGRAPHS FOR VEHICLE NO. : SMN 9690X



PHOTOGRAPHS FOR VEHICLE NO. : SMN 9690X





LKK Auto Consultants Pte Ltd

51 Ubi Ave 1 #01-25 Paya Ubi Industrial Park,
Singapore 408933

TEL: 6256 3561 FAX: 6256 4315

Reg. No: 199607198R GST Reg. No.
19-9607198-R

REINSPECTION PHOTOS (Page 11 of 11)

PHOTOGRAPHS FOR VEHICLE NO. : SMN 9690X

