

SINGAPORE ACCIDENT STATEMENT

IMPORTANT NOTICE

1. Please report correctly the details of the accident to speed up the claims process.
2. This Form must be completed by the Policyholder and/or the Actual Driver
3. Information provided must be as truthful and accurate as possible. Any wilful misrepresentation or withholding of material facts may allow insurance companies to repudiate policy liability.
4. The issue and acceptance of this Form by insurance companies is not an admission of policy liability on the part of the insurance companies.
5. **Any false reporting may be referred to the Police for investigation.**
6. This report will be forwarded by the insurers of the GIA Records Management Centre established by the General Insurance Association of Singapore (GIA) for archiving and that copies of this report will, for a fee, be made available upon application by interested parties.
7. By the lodgement of this report to the insurers, you hereby consent to the archiving of this report at the centre and to copies of the report being made available aforesaid.

ACCIDENT STATEMENT

Date of First Submission	02/07/2024 18:48 (SGT)
Reported by	Actual Driver
Date of Accident	01/07/2024 18:50 (SGT)
Exact Location of Accident	Singapore
Additional Location Information	Punggol Seventeenth Avenue
Country/State of Loss	Singapore

DETAILS OF OWN VEHICLE

Vehicle Registration Number	SNH2625B
-----------------------------------	----------

INSURED/POLICYHOLDER

Is company?	No
Name Of Registered Owner	Ng Peng Kong
NRIC No	S1432798C
Email Address	owenny1@hotmail.com
Mobile Phone No	(Phone) +65-91826876
Alternative Phone No	-

VEHICLE PARTICULARS

Manufacturer	Mitsubishi
Model	LANCER EVO-GSR 2.0 MT ABS D/AB 4WD TURBO
Variant	-
Exact purpose for which vehicle was being used at time of accident	-
Are you claiming under your own insurance policy for repair to your vehicle?	No - Claiming third party
Vehicle Category	Private car
Transmission	Manual
CC	1998

INSURANCE COMPANY

Name of Insurance Company	Great Eastern General Insurance Limited
Policy Number / Cover Note Number	V5008583

DRIVER

Name of Driver	Ng Yu Long Owen
NRIC No	T0012317F
Date Of Birth	16/04/2000
Occupation	Indoor

Driving Pass Date	06/09/2019
Driving experience	4 YEARS AND 10 MONTHS
Gender	Male
Mobile Number	(Phone) +65-91826876
Alt. Phone Number	-
Email Address	owennyl@hotmail.com
Address	316 Clementi Avenue 4 #03-129 S120316
Address complement	-
Postcode	-
Is the driver the policyholder?	No
If No, Relationship of the Driver with the Insured	Child
Does Driver Own Other Vehicles?	No
Vehicle Registration Number of Other Vehicle Owned by Driver	-
Insurance Company of Other Vehicle Owned by Driver	-

GENERAL INFORMATION OF THE ACCIDENT

Type of Accident	Collision - Head to Rear
Weather Conditions	Clear
Road Surface	Dry

OTHER INFORMATION

Was any foreign vehicle involved in the accident?	No
Number of vehicles involved in the accident	2
Was anybody injured in the Accident?	Yes
Was any injured conveyed to hospital by ambulance?	No
Was any other vehicle or property damaged?	Yes
Number of Passengers (Including Driver)	1
Has the driver been approached by unknown person(s) soliciting/offering accident claims assistance?	No
Translator's name	-
Translator's ID	-
Translator's phone number	-
Translator's email	-
Original language used in the statement	-

DETAILS OF POLICE ACTION

Was the accident reported to the police?	Yes
Police Station Name	Traffic Police
Police Station Phone No	(Phone) +65-65470000
Alt. Police Station Phone No	(Fax) +65-65474900
Police Station Address	10 Ubi Avenue 3 Singapore 408865
Was notice of intended Prosecution given?	No
If yes, against whom?	-

CIRCUMSTANCES OF ACCIDENT

Refer to attached

ATTACHMENT(S)

Are accident photos available for attachment?	Yes
Was there any video captured by Car Camera?	No

DETAILS OF OTHER VEHICLE PROPERTY 1

Vehicle Registration Number	YN9475J
Vehicle Manufacturer	-
Vehicle Model	-
Vehicle Variant	-

Vehicle Colour	-
Vehicle Category	Commercial vehicle
Name of Driver	-
Contact Number	-
Address	-
Address complement	-
Postcode	-
Insurance Company Name	-
Nature Of Damage	-
Details of property damaged in accident	-
No. Of Passenger (Including Driver)	-

INJURED PERSONS DETAILS

INJURED 1

Name of injured person	Ng Yu Long Owen
Gender	-
Phone No	-
Address	-
Address Complement	-
Post Code	-
Approximate Age Years Old	-
Injuries Sustained	3 Days MC
Injured person in which vehicle?	SNH2625B
Were seat belts worn?	Yes
Was this injured conveyed to hospital by ambulance?	No

SKETCH PLAN

IMPORTANT NOTICE

1. Please report correctly the details of the accident to speed up the claims process.
2. This Form must be completed by the Policyholder and/or the Authorised Driver.
3. Information provided must be as truthful and accurate as possible. Any willful misrepresentation or withholding of material facts may allow insurance companies to repudiate policy liability.
4. The issue and acceptance of this Form by insurance companies is not an admission of policy liability on the part of the insurance companies.
5. Any false reporting may be referred to the Police for investigation.
6. The report will be forwarded by the insurers of the GIA Records Management Centre established by the General Insurance Association of Singapore (GIA) for archiving and that copies of this report will for a fee be made available upon application by interested parties.
7. By the lodgement of this report to the insurers, you hereby consent to the archiving of this report at the centre and to copies of the report being made available aforesaid.
8. **Consent under the Personal Data Protection Act (PDPA)**

I understand, acknowledge, agree and consent that :

(a) My insurer, my workshop and the General Insurance Association of Singapore ("GIA") may/are permitted to collect, use, disclose and/or process my personal data/personal information set out in this [form] and any other personal information provided by me or possessed by my insurer (collectively the "Personal Information") and disclose and transfer such Personal Information to all insurer(s) who have insured vehicle(s) involved in this accident (all insurer(s) who have insured vehicle(s) involved in this accident shall be collectively referred to as the "Insurers"), the Insurers' lawyers/law firms, the Monetary Authority of Singapore and any relevant government agency/authority (such as the police), for the purpose(s) of :

- (i) processing, handling and/or dealing with my claims including the settlement of the claims and any necessary investigations relating to the claims;
 - (ii) investigating the accident and/or my claims;
 - (iii) carrying out and/or dealing with my instructions or responding to any enquiries by me;
 - (iv) administering my claims (including the mailing of correspondence, statements, invoices, reports or notices to me, which could involve disclosure of certain personal data about me to bring about delivery of the same as well as on the external cover of envelopes/mail packages); and/or
 - (v) complying with applicable law in administering, processing, handling and/or dealing with my claims.
- (collectively the "Purposes")

(b) all insurer(s) who have insured vehicle(s) involved in this accident and the Insurers' lawyers/law firms, may/are permitted to collect, use, disclose and/or process my Personal Information for one or more of the above Purposes; and

(c) my Personal Information may/can be disclosed by any of the Insurers and/or GIA to their third party service providers or agents (including their lawyers/law firms), which may be sited outside of Singapore, for one or more of the above Purposes.

<p style="text-align: right; margin-right: 20px;">2/7/2024 1600hrs.</p> <p><i>Edible</i></p> <hr/> <p>Policyholder's Signature / Date & Time</p>	<p style="text-align: center; margin-bottom: 10px;"><i>Ch</i></p> <hr/> <p>Driver's Signature (if driver is not the policyholder) / Date & Time</p>	<hr/> <p>Witnessed by Reporting Centre Personnel</p>
----------------------------------------------------------------------------------------------------------------------------------------------------------	---------------------------------------------------------------------------------------------------------------------------------------------------------	------------------------------------------------------

Sketch Plan

Vehicle A : SNH2625B
 Vehicle B : YN9475J

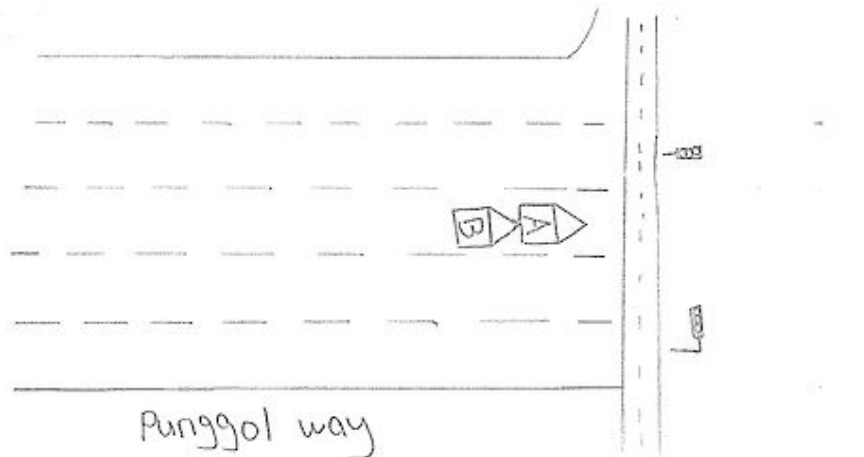

Describe Circumstances of the Accident

Refer to the police report: T/2024-0701/7138.

Declaration

We declare the foregoing particulars are true in every respect.

Eddie Ng 2/7/2024
160hrs

Policyholder's Signature / Date & Time

[Signature]

Driver's Signature (if driver is not the policyholder) / Date & Time

Witnessed by Reporting Centre Personnel

































**SINGAPORE
POLICE FORCE**



T/20240701/7138

Police Station Of Origin:
Traffic Police
10 Ubi Avenue 3 SINGAPORE 408865
Tel No: 65470000

2 of 3

Report No. T/20240701/7138

CONTINUATION OF REPORT

Driver			
Name	NG YU LONG OWEN	ID No.	T0012317F
Related Vehicle	SNH2625B (Motor car)	Contact No.	91826876
Hospital/Clinic	NIL	Class of Driving Licence & Expiry Date	Class: 3 Date of Expiry: NIL
Date Treatment	01/07/2024	Date Discharge	01/07/2024
No. of Days granted Medical Leave (MC)	03	Degree of Injury	Slight

Brief Details.

On the above mentioned date time and location i was travelling straight in my vehicle (a) while waiting at the traffic light, I felt a huge impact from my rear and as I alighted i realized it was vehicle (b) that had collided onto the rear portion of my vehicle (a) causing damages to my vehicle (a).
I felt pain on my neck and lower back so I went to joash clinic to seek consultation and was given 3days mc.
Vehicle(a) snh2625b
Vehicle (b) yn9475j

**SINGAPORE
POLICE FORCE**

T/20240701/7138

Police Station Of Origin:
Traffic Police
10 Ubi Avenue 3 SINGAPORE 408865
Tel No: 65470000

1 of 3

Report No. T/20240701/7138

REPORT OF A TRAFFIC ACCIDENT

Date/Time Report Made: 01/07/2024 20:56		Vide Report No.:		Station Diary No.:	
Informant's Particulars					
Name of Informant: NG YU LONG OWEN			Address: 316 CLEMENTI AVENUE 4 #03-129 SINGAPORE 120316		
ID Type / ID No.: NRIC NO / T0012317F			Contact No.:		Mobile: 91826876
Nationality: SINGAPORE CITIZEN			Email: OWENNYL@HOTMAIL.COM		
Sex: Male	Age:	Date of Birth: 16/04/2000	Type of Informant: Driver		
Race: Chinese			Language: English		
Occupation: Interior design			Driving Licence Information: Class: 3		Date of Expiry:

General Information of the Accident				
Type of Accident:	Injury Others	Drink Drive: No	Date/Time of Accident: 01/07/2024 18:50	Type of Location: Straight Road
Location: PONGGOL SEVENTEENTH AVENUE				
Weather: Clear		Road Surface: Dry		
Traffic Flow: One Way		Traffic Control: Traffic Light - Working		Traffic Volume: Light
Type of Collision: Between Moving Vehicles - Head To Rear				Anyone conveyed by ambulance: No

Details of Vehicle Involved						
Vehicle No.	Type	Make	Model	Color	Condition	No of Passenger
SNH2625B	Motor car					0
YN9475J	Lorry					1

Details of Person Involved	
Any Pedestrian Involved: No	
No. of Pedestrians Injured: NIL	Use of Pedestrian Crossing: NA



**SINGAPORE
POLICE FORCE**

Police Station Of Origin:
Traffic Police
10 Ubi Avenue 3 SINGAPORE 408865
Tel No: 65470000



T/20240701/7138

3 of 3

Report No. T/20240701/7138

CONTINUATION OF REPORT

Signature Of Officer Recording The Report: Not applicable	Signature Of Informant: The identity of the person making this report has been authenticated by Singpass. No signature is required.
Signature Of Interpreter: Not applicable	Date/Time: 01/07/2024 20:56
Officer In Charge Of Case:	Classification Of Case:

NP168



CERTIFICATE OF INSURANCE

The Motor Policy to which this Certificate relates is issued in accordance with the provisions of the following Legislation:
 Motor Vehicles (Third-Party Risks and Compensation) Act (Chapter 189)
 Motor Vehicles (Third-Party Risks and Compensation) Rules, 1960
 Road Transport Act, 1987 (of Malaysia)
 The Motor Vehicles (Third-Party Risks) Rules, 1959 (of Federation of Malaya)
 Road Transport (Amendment) Act 2019 (of Malaysia)

Policy Number	V5008583
Policyholder	NG PENG KONG
Period of Insurance	25/02/2024 (0000HRS) to 24/02/2025
Product Name	Drive And Save Plus
Type of Cover	Comprehensive Authorised Wkshp
Vehicle Registration Number	SNH2625B
Vehicle Make & Model	MITSUBISHI - LANCER RALLIART T
Engine Number	4B11BR5113
Chassis Number	JMFSNCZ4A9U000280
Hire Purchase	ZW CAPITAL PTE LTD

PERSONS OR CLASSES OF PERSONS ENTITLED TO DRIVE *

- (a) The Policyholder only.
- (b) Any other person who is driving on the Policyholder's order or with his/her permission.
- (c) In the event of the death of the Policyholder;
 - i. Any member of the Policyholder's family, or a paid driver who has been driving the car during the lifetime of the Policyholder & permission to drive had not been withdrawn prior to the death of the Policyholder.
 - ii. Any other person who has been given permission to drive the vehicle prior to the death & such permission had not been withdrawn by the Policyholder.

* Provided that the person driving is permitted in accordance with the licensing or other laws or regulations to drive the Motor Vehicle or has been so permitted and is not disqualified by order of a Court of Law or by reason of any enactment or regulation in that behalf from driving the Motor Vehicle.
 And provided further that the Motor Vehicle is registered under the Road Traffic Act and its registration under the Road Traffic Act has not been cancelled at the time of the accident loss or damage.

LIMITATIONS AS TO USE

Use for social domestic and pleasure purposes and for the Policyholder's business.
 The policy does not cover use for hire or reward, racing, pace-making, reliability trial, speed-testing or the carriage of goods (other than samples) in connection with any other trade or business or use for any purpose in connection with the Motor Trade.

Limitations rendered inoperative by Section 8 of the Motor Vehicles (Third Party Risks and Compensation) Act (Chapter 189) and Section 95 of the Road Transport Act, 1987 (of Malaysia) are not to be included under these headings.

Signed for and on behalf of the Company

Khor Hock Seng
Group CEO