

**LKK Auto Consultants Pte Ltd**

51 Ubi Ave 1 #01-25 Paya Ubi Industrial Park,
Singapore 408933
TEL: 6256 3561 FAX: 6256 4315
Reg. No: 199607198R GST Reg. No.
19-9607198-R

Tax Invoice

STRIDES PREMIER AUTOMOTIVE SERVICES PL.
60 WOODLANDS INDUSTRIAL PARK E4
SINGAPORE 757705

INV No. : SAC2401846

INV Date : 13-12-2024

Reference CS/SMR24070072/Rvp3m4

Code SMR

PROFESSIONAL SERVICE FEE

Vehicle No. SNL 6080A

Insured Veh. SHF 387H

Claim No. TAX/02/24/2061

Policy No.

Accident Date 25/02/2024

Inspection Date 22/08/2024

Description	Amount
Survey Inspection	128.00
Resurvey Inspection	0.00
Digital Photographs	0.00
Transportation	0.00
Sub-Total	128.00
GST (9%)	11.52
Grand Total	139.52

We shall be glad if you could forward the payment at your earliest convenience.

Cheque should be crossed and made payable to **'LKK Auto Consultants Pte Ltd'**

LKK Auto Consultants Pte Ltd

SML



LKK Auto Consultants Pte Ltd

51 Ubi Ave 1 #01-25 Paya Ubi Industrial Park,
Singapore 408933

TEL: 6256 3561 FAX: 6256 4315

Reg. No: 199607198R GST Reg. No.
19-9607198-R

Affiliated to Federation Internationale Des Experts En Automobile

MS STRIDES PREMIER AUTOMOTIVE SERVICES PL.	Ref:	CS/SMR24070072/Rvp3m4
60 WOODLANDS INDUSTRIAL PARK E4 SINGAPORE 757705	Date:	13/12/2024
	Code:	SMR

1. Policy Particulars :- THIRD PARTY CLAIM

Insured Veh.	SHF 387H	Veh. Inspected	SNL 6080A
Policy No.	-	Coverage	0
Claim No.	TAX/02/24/2061	Excess	\$0.00
Assign From	HUA YEN	Assign Date	03/07/2024

2. Vehicle Details

Make & Model	BYD ATTO 3 100KW SR	C.C	-
Engine No.	-	Year of Reg.	21/07/2023
Chassis No.	LGXCE4CB6P2145662	Colour	GREY
Odometer	20524 KM	Steering	IN ORDER
Brakes	IN ORDER	General	FAIR
Modification(s)	RIMS: SPORTS RIM		

3. Conditions of Tyres

	Size	Make	Balance (mm)
R/H Front Tyre	215/55R18	ATLAS	6
L/H Front Tyre	215/55R18	ATLAS	6
R/H Rear Tyre	215/55R18	ATLAS	6
L/H Rear Tyre	215/55R18	ATLAS	6

4. Description of Damages

THE VEHICLE SUSTAINED DAMAGES AT THE REAR PORTION.

DAMAGES SEE DETAILS.

5. General Information

Accident Date	25/02/2024	Inspection Date	22/08/2024
Survey held at	VANTAGE AUTOMOTIVE LTD 305 ALEXANDRA ROAD SINGAPORE 155942		

5a. Remarks

A) THE INSPECTION WAS CONDUCTED ON A "WITHOUT PREJUDICE" BASIS.
B) IN ACCORDANCE TO YOUR INSTRUCTIONS, WE HAVE NOT AUTHORISED REPAIRS.

5b. Estimate Days of Repair

ESTIMATED NORMAL PERIOD FOR REPAIR: 8 Working Days



LKK Auto Consultants Pte Ltd

51 Ubi Ave 1 #01-25 Paya Ubi Industrial Park,
Singapore 408933
TEL: 6256 3561 FAX: 6256 4315
Reg. No: 199607198R GST Reg. No.
19-9607198-R

ADJUSTMENT ON REPAIR COST FOR VEHICLE NO SNL 6080A

REPLACEMENT OF PARTS				
Qty	Description of Parts	Condition	Workshop Estimate (\$)	Our Adjusted (\$)
1	BRACKET - LH REAR LOWER BUMPER	SERVICEABLE	\$32.00	\$0.00
1	BRACKET - FRT LH REAR BUMPER	SERVICEABLE	\$31.00	\$0.00
1	REAR BUMPER LR BRACKET ASSY	SERVICEABLE	\$18.00	\$0.00
1	TRIM COVER OUTER LH - REAR BUMPER	SERVICEABLE	\$18.00	\$0.00
1	TRIM COVER INNER LH - REAR BUMPER	SERVICEABLE	\$145.00	\$0.00
1	TRIM OF REAR BUMPER	CRACKED	\$174.00	\$174.00
1	TRIM - LOWER SURROUND REAR BUMPER	CRACKED	\$250.00	\$250.00
1	BUMPER BODY ASSY.,REAR	DEFORMED	\$1,330.00	\$1,330.00
2	PLATE CLIP @\$3.00	NOT NECESSARY	\$6.00	\$0.00
2	CLIPS FOR BOARDS @\$3.00	NOT NECESSARY	\$6.00	\$0.00
1	THROUGH-HOLE EMBEDDED PLASTIC NUT	NOT NECESSARY	\$1.50	\$0.00
1	TRIM - LH REAR FENDER	SERVICEABLE	\$380.00	\$0.00
1	BUILDYOURDREAM WORD MARK ASSY	NECESSARY	\$80.00	\$80.00
1	ATTO WORD MARK ASSY	NECESSARY	\$23.00	\$23.00
1	REAR PANEL ASSEMBLY	SERVICEABLE	\$1,100.00	\$0.00
1	IMPACT BEAM.,REAR	SERVICEABLE	\$650.00	\$0.00
1	BACK DOOR ASSEMBLY	BENT	\$3,480.00	\$3,480.00
1	WINDSCREEN ASSY - REAR	NECESSARY	\$1,200.00	\$1,200.00
1	SMALL PROBE (STANDARD BLACK)	SERVICEABLE	\$45.00	\$0.00
1	SMALL PROBE (STANDARD BLACK)	SERVICEABLE	\$45.00	\$0.00
1	REAR BUMPR WIRE	CUT	\$250.00	\$250.00
1	LEFT REAR REFLEX REFLECTOR	CRACKED	\$21.00	\$21.00
1	REAR BUMPER WIRE (ADDITIONAL)	REPEATED	\$250.00	\$0.00
1	FOG LAMP,REAR (ADDITIONAL)	CRACKED	\$132.00	\$132.00
1	SMALL PROBE (STANDARD BLACK) (ADDITIONAL)	NECESSARY	\$45.00	\$45.00
1	RR LICENSE PLATE BASE ASSY (ADDITIONAL)	CRACKED	\$60.00	\$60.00
1	IMPACT BEAM,REAR (ADDITIONAL)	BENT	\$650.00	\$650.00
	LESS 10.00% DISCOUNT		(\$1,042.25)	(\$769.50)
			\$9,380.25	\$6,925.50



LKK Auto Consultants Pte Ltd

51 Ubi Ave 1 #01-25 Paya Ubi Industrial Park,
Singapore 408933
TEL: 6256 3561 FAX: 6256 4315
Reg. No: 199607198R GST Reg. No.
19-9607198-R

Special Nett				
Qty	Description of Parts	Condition	Workshop Estimate (\$)	Our Adjusted (\$)
1	REAR PLATE NUMBER WITH FRAME (SN)	DEFORMED	\$70.00	\$70.00
1	SUNDRIES (SN)	NECESSARY	\$100.00	\$20.00
			\$170.00	\$90.00

Labour				
	Description of Parts	Condition	Workshop Estimate (\$)	Our Adjusted (\$)
	TO REMOVE & REPLACE REAR BUMPER, REAR TAILGATE, REAR END PANEL, REAR REINFORCEMENT BEAM }		\$2,450.00	\$1,500.00
	TO REMOVE & REPLACE REAR REINFORCEMENT BAR (ADDITIONAL) }		\$300.00	\$0.00
	TO REPAIR/PANEL BEAT REAR FLOOR PANEL		\$650.00	\$600.00
	TO REMOVE & INSTALL REAR WINDSCREEN GLASS AND CONDUCT WATER LEAK TEST		\$600.00	\$600.00
	TO SUPPLY & INSTALL 3M SOLAR FILM FOR REAR GLASS		\$350.00	\$350.00
	TO SPRAY PAINT REAR BUMPER, REAR TAILGATE, REAR END PANEL, REAR FLOOR PANEL, REAR REINFORCEMENT BEAM }		\$3,250.00	\$2,700.00
	TO SPRAY PAINT REAR END PANEL, REAR FLOOR PANEL, REAR REINFORCEMENT (ADDITIONAL) }		\$150.00	\$0.00
	TO CONDUCT BODY CAVITY PRESERVATIONS		\$200.00	\$100.00
	TO CONDUCT ECU RE-PROGRAMMING AND CLEAR OF FAULT CODES TO ENSURE PROPER FUNCTION		\$600.00	\$600.00
	TO REPAIR/ PANEL BEAT REAR END PANEL, REAR FLOOR PANEL (ADDITIONAL)		\$1,200.00	\$600.00
			\$9,750.00	\$7,050.00

GRAND TOTAL		\$19,300.25	\$14,065.50
	RECOMMENDED COST OF REPAIRS		\$14,065.50
Report Ref No: CS/SMR24070072/Rvp3m4			

MRB

MOHAMMED RASUL BIN MOHD YUNUS

DISCLAIMER OF LIABILITY TO THIRD PARTIES:- This Report is made solely for the use and benefit of the Client named on the front page of this Report.

No liability of repositibility whatsoever, in contact or tort, is accepted to any third party who may rely on the Report wholly or in part. Any third party acting or replying on this Report, in whole or in part, does so at his or her own risk.

Vantage Automotive Limited

Business Registration No. 53055563L GST Registration No. M2-0000551-1

305 Alexandra Road Singapore 159942

Tel: 64777488 Fax: 64777398



Car Reg No. : SNL6080A

RO No. : BY 311213

DATE: 12.09.24

NO.	Supplementary / Check Items Parts	Part Number	Qty	U / Price	Disc %	TOTAL
1	REAR BUMPER WIRE <i>cut</i> repeated	13401407-00	1	\$250.00	10%	\$225.00 ✓
2	FOG LAMP, REAR <i>cm</i>	11721028-00	1	\$132.00	10%	\$118.80 ✓
3	SMALL PROBE (STANDARD BLACK) <i>cm</i>	13195405-00	1	\$45.00	10%	\$40.50 ✓
4	RR LICENSE PLATE BASE ASSY <i>cm</i>	13678676-00	1	\$60.00	10%	\$54.00 ✓
5	IMPACT BEAM, REAR <i>bt</i>	13777448-00	1	\$650.00	10%	\$585.00 ✓
Parts Total:						\$1,023.30

NO.	Supplementary Labour Charges	Price
1	TO REMOVE & REPLACE REAR REINFORCEMENT BAR	\$300.00 ✓ X
2	TO REPAIR/ PANEL BEAT REAR END PANEL, REAR FLOOR PANEL	\$1,200.00 ✓ 600
3	TO SPRAY PAINT REAR END PANEL, REAR FLOOR PANEL, REAR REINFORCEMENT	\$150.00 ✓
Total Labour:		\$1,650.00
Total Parts & Labour:		\$2,673.30
GST @ 9%:		\$240.60
Grand Total:		\$2,913.90

Raised By Technician	Approved By CSA DANIAL	Acknowledge By Parts Assistant	BO Parts: Yes / No ETA: _____
-------------------------	----------------------------------	-----------------------------------	--------------------------------------

SINGAPORE ACCIDENT STATEMENT

IMPORTANT NOTICE

1. Please report correctly the details of the accident to speed up the claims process.
2. This Form must be completed by the Policyholder and/or the Actual Driver
3. Information provided must be as truthful and accurate as possible. Any wilful misrepresentation or withholding of material facts may allow insurance companies to repudiate policy liability.
4. The issue and acceptance of this Form by insurance companies is not an admission of policy liability on the part of the insurance companies.
5. **Any false reporting may be referred to the Police for investigation.**
6. This report will be forwarded by the insurers of the GIA Records Management Centre established by the General Insurance Association of Singapore (GIA) for archiving and that copies of this report will, for a fee, be made available upon application by interested parties.
7. By the lodgement of this report to the insurers, you hereby consent to the archiving of this report at the centre and to copies of the report being made available aforesaid.

ACCIDENT STATEMENT

Date of First Submission	26/02/2024 13:12 (SGT)
Reported by	Both Policyholder and Actual Driver
Date of Accident	25/02/2024 00:35 (SGT)
Exact Location of Accident	Near PIE, Singapore
Additional Location Information	LORONG 6 TOA PAYOH
Country/State of Loss	Singapore

DETAILS OF OWN VEHICLE

Vehicle Registration Number	SNL6080A
-----------------------------------	----------

INSURED/POLICYHOLDER

Is company?	No
Name Of Registered Owner	WEE SUNG SENG
NRIC No	SXXXX787A
Email Address	
Mobile Phone No	
Alternative Phone No	-

VEHICLE PARTICULARS

Manufacturer	Byd
Model	ATTO 3
Variant	-
Exact purpose for which vehicle was being used at time of accident	Private use
Are you claiming under your own insurance policy for repair to your vehicle?	No - Claiming third party
Vehicle Category	Private car
Transmission	Auto
CC	0

INSURANCE COMPANY

Name of Insurance Company	Liberty Insurance Pte Ltd
Policy Number / Cover Note Number	-

DRIVER

Name of Driver	JORDAN WEE WEI XIN
NRIC No	TXXXX074B
Date Of Birth	
Occupation	Indoor

Driving Pass Date	01/11/2020
Driving experience	3 YEARS AND 3 MONTHS
Gender	Male
Mobile Number	
Alt. Phone Number	-
Email Address	
Address	
Address complement	-
Postcode	
Is the driver the policyholder?	No
If No, Relationship of the Driver with the Insured	Child
Does Driver Own Other Vehicles?	No
Vehicle Registration Number of Other Vehicle Owned by Driver	-
Insurance Company of Other Vehicle Owned by Driver	-

GENERAL INFORMATION OF THE ACCIDENT

Type of Accident	Collision - Head to Rear
Weather Conditions	Clear
Road Surface	Dry

OTHER INFORMATION

Was any foreign vehicle involved in the accident?	No
Number of vehicles involved in the accident	2
Was anybody injured in the Accident?	No
Was any injured conveyed to hospital by ambulance?	-
Was any other vehicle or property damaged?	Yes
Number of Passengers (Including Driver)	1
Has the driver been approached by unknown person(s) soliciting/offering accident claims assistance?	No
Translator's name	-
Translator's ID	-
Translator's phone number	-
Translator's email	-
Original language used in the statement	-

DETAILS OF POLICE ACTION

Was the accident reported to the police?	Yes
Police Station Name	Traffic Police
Police Station Phone No	(Phone) +65-65470000
Alt. Police Station Phone No	(Fax) +65-65474900
Police Station Address	10 Ubi Avenue 3 Singapore 408865
Was notice of intended Prosecution given?	No
If yes, against whom?	-

CIRCUMSTANCES OF ACCIDENT

REFER TO SKETCH PLAN

ATTACHMENT(S)

Are accident photos available for attachment?	Yes
Was there any video captured by Car Camera?	Yes

DETAILS OF OTHER VEHICLE PROPERTY 1

Vehicle Registration Number	SNF387H
Vehicle Manufacturer	Toyota
Vehicle Model	Prius
Vehicle Variant	-

Vehicle Colour	-
Vehicle Category	Taxi
Name of Driver	-
Contact Number	-
Address	-
Address complement	-
Postcode	-
Insurance Company Name	-
Nature Of Damage	-
Details of property damaged in accident	-
No. Of Passenger (Including Driver)	-

SKETCH PLAN

IMPORTANT NOTICE

1. Please report **correctly** the details of the accident to speed up the claims process.
2. This Form must be **completed by the Policyholder and/or the Authorised Driver**.
3. Information provided must be as **truthful and accurate as possible**. Any wilful misrepresentation or withholding of material facts may allow insurance companies to **repudiate policy liability**.
4. The issue and acceptance of this Form by insurance companies is not an admission of policy liability on the part of the insurance companies.
5. **Any false reporting may be referred to the Police for investigation.**
6. The report will be forwarded by the insurers of the GIA Records Management Centre established by the General Insurance Association of Singapore (GIA) for archiving and that copies of this report will for a fee be made available upon application by interested parties.
7. By the lodgment of this report to the insurers, you hereby consent to the archiving of this report at the centre and to copies of the report being made available aforesaid.

8. Consent under the Personal Data Protection Act (PDPA)

I understand, acknowledge, agree and consent that:

- (a) My insurer, my workshop and the General Insurance Association of Singapore ("GIA") may/are permitted to collect, use, disclose and/or process my personal data/personal information set out in this [form] and any other personal information provided by me or possessed by my insurer (collectively the "Personal Information") and disclose and transfer such Personal Information to all insurer(s) who have insured vehicle(s) involved in this accident (all insurer(s) who have insured vehicle(s) involved in this accident shall be collectively referred to as the "Insurers"), the Insurers' lawyers/law firms, the Monetary Authority of Singapore and any relevant government agency/authority (such as the police), for the purpose(s) of :
 - (i) processing, handling and/or dealing with my claims including the settlement of the claims and any necessary investigations relating to the claims;
 - (ii) investigating the accident and/or my claims;
 - (iii) carrying out and/or dealing with my instructions or responding to any enquiries by me;
 - (iv) administering my claims (including the mailing of correspondence, statements, invoices, reports or notices to me, which could involve disclosure of certain personal data about me to bring about delivery of the same as well as on the external cover of envelopes/mail packages); and/or
 - (v) complying with applicable law in administering, processing, handling and/or dealing with my claims.(collectively the "Purposes")
- (b) all insurer(s) who have insured vehicle(s) involved in this accident and the Insurers' lawyers/law firms, may/are permitted to collect, use, disclose and/or process my Personal Information for one or more of the above Purposes; and
- (c) my Personal Information may/can be disclosed by any of the Insurers and/or GIA to their third party service providers or agents(including their lawyers/law firms), which may be sited outside of Singapore, for one or more of the above Purposes.
- (d) my Personal Information will also be collected and used to compile claims history for the purpose of fraud detection, investigation and management in present and all future claims.
- (e) the information so collected under (d) above may be shared / disclosed:
 - (i) to all insurers and/or any other third parties that assist in evaluating, investigating, controlling or managing fraud, regulators, law enforcement and government agencies as reasonably required for the purposes stated, or
 - (ii) for complying with requirements under any regulations, laws or court orders.

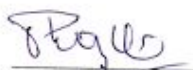

Policyholder's Signature
Date & Time:



Driver's Signature
(If driver is not the policyholder)
Date & Time:

Reporting Centre Personnel's Signature
Name:
NRIC/FIN No.:





**SINGAPORE
POLICE FORCE**



T/20240225/7008

Police Station Of Origin:
Traffic Police
10 Ubi Avenue 3 SINGAPORE 408865
Tel No: 65470000

1 of 3

Report No. T/20240225/7008

REPORT OF A TRAFFIC ACCIDENT

Date/Time Report Made: 25/02/2024 02:06	Vide Report No.:	Station Diary No.:
--	------------------	--------------------

Informant's Particulars

Name of Informant: JORDAN WEE WEI XIN			Address:		
ID Type / ID No.: NRIC NO /			Contact No.: Home/Office: Mobile:		
Nationality: SINGAPORE CITIZEN			Email:		
Sex: Male	Age:	Date of Birth:	Type of Informant: Driver		
Race: Chinese			Language: English		
Occupation: National Service Full Time			Driving Licence Information: Class: 3 Date of Expiry:		

General Information of the Accident

Type of Accident:	Non-Injury Others	Drink Drive: No	Date/Time of Accident: 25/02/2024 00:35	Type of Location: filter lane
Location: LORONG 6 TOA PAYOH				
Weather: Clear		Road Surface: Dry		
Traffic Flow: One Way		Traffic Control: Not Controlled		Traffic Volume: Light
Type of Collision: Between Moving Vehicles - Head To Rear				Anyone conveyed by ambulance: No

Details of Vehicle Involved

Vehicle No.	Type	Make	Model	Color	Conditio	No of
SHF387H	Car	TOYOTA	Prius	Maroon	Seriously Damaged	0
SNL6080A	Car	BYD	Atto 3	White	Slightly Damaged	0

Details of Vehicle Insurance

Vehicle No.	Insurance Company	Insurance No	Effective	Expiry Date
-------------	-------------------	--------------	-----------	-------------



**SINGAPORE
POLICE FORCE**



T/20240225/7008

Police Station Of Origin:
Traffic Police
10 Ubi Avenue 3 SINGAPORE 408865
Tel No: 65470000

2 of 3
Report No. T/20240225/7008

CONTINUATION OF REPORT

Details of Vehicle Insurance				
Vehicle No.	Insurance Company	Insurance No	Effective	Expiry Date
SNL6080A	liberty insurance			

Details of Person Involved				
Any Pedestrian Involved: No				
No. of Pedestrians Injured: NIL			Use of Pedestrian Crossing: NA	
Driver				
Name	JORDAN WEE WEI XIN		ID No.	
Related Vehicle	SNL6080A (Car)		Contact No.	NIL
Hospital/Clinic	NIL		Class of Driving Licence & Expiry	Class: NIL Date of Expiry: NIL
Date	NIL		Date	NIL
No. of Days granted Medical Leave		NIL	Degree of	NIL
Driver				
Name	JORDAN WEE WEI XIN		ID No.	
Related Vehicle	SNL6080A (Car)		Contact No.	
Hospital/Clinic	NIL		Class of Driving Licence & Expiry	Class: 3 Date of Expiry: NIL
Date	NIL		Date	NIL
No. of Days granted Medical Leave		NIL	Degree of	NIL

Brief Details.

I was giving way to oncoming vehicles when a taxi bearing registration number SHF387H hit onto the rear of my vehicle bearing registration number SNL6080A



**SINGAPORE
POLICE FORCE**



T/20240225/7008

Police Station Of Origin:
Traffic Police
10 Ubi Avenue 3 SINGAPORE 408865
Tel No: 65470000

3 of 3

Report No. T/20240225/7008

CONTINUATION OF REPORT

Signature Of Officer Recording The Report:
Not applicable

Signature Of Interpreter:
Not applicable

Officer In Charge Of Case:
TP / AEIT /
FAHKRUL RAZI BIN SUHAIME
Contact No.: 65476404

Signature Of Informant:
The identity of the person making this report has
been authenticated by Singpass. No signature is
required.

Date/Time:
25/02/2024 02:06

Classification Of Case:

This report is lodged at Marine Parade NPC Kiosk 1
NP168

PHOTOGRAPHS FOR VEHICLE NO. : SNL 6080A



PHOTOGRAPHS FOR VEHICLE NO. : SNL 6080A



PHOTOGRAPHS FOR VEHICLE NO. : SNL 6080A



PHOTOGRAPHS FOR VEHICLE NO. : SNL 6080A

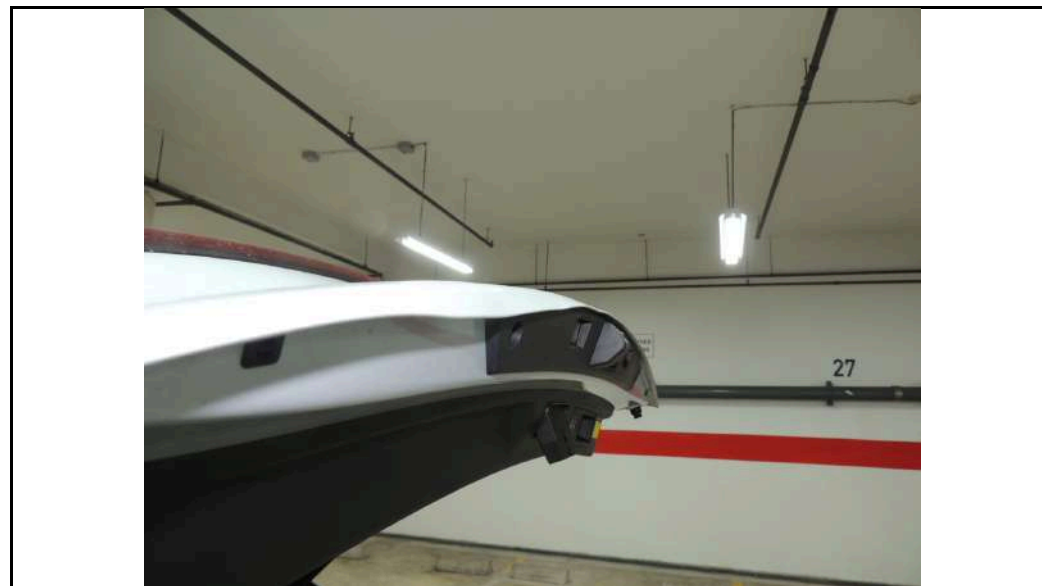
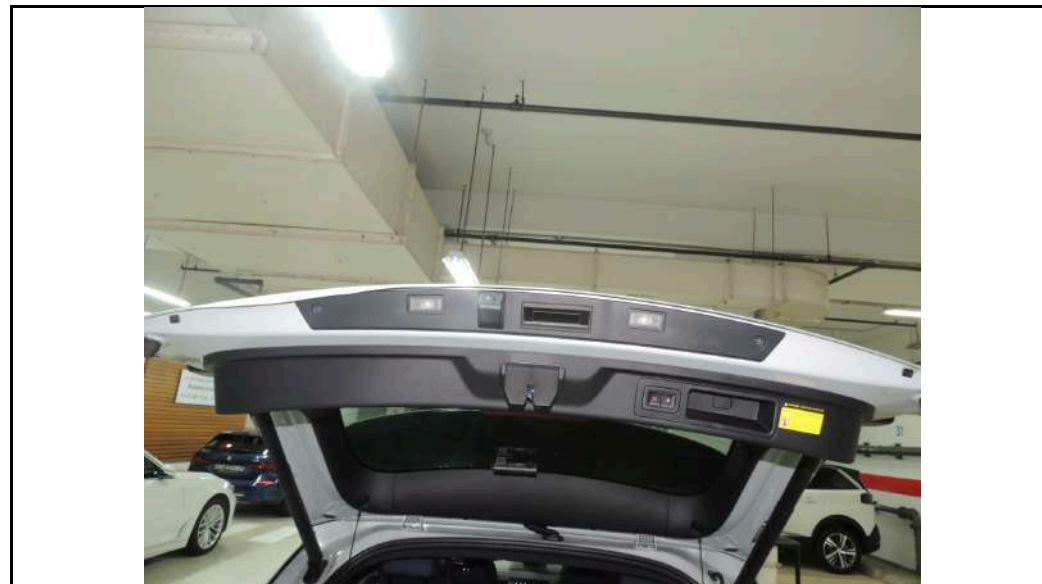

PHOTOGRAPHS FOR VEHICLE NO. : SNL 6080A



PHOTOGRAPHS FOR VEHICLE NO. : SNL 6080A



PHOTOGRAPHS FOR VEHICLE NO. : SNL 6080A



PHOTOGRAPHS FOR VEHICLE NO. : SNL 6080A



PHOTOGRAPHS FOR VEHICLE NO. : SNL 6080A



PHOTOGRAPHS FOR VEHICLE NO. : SNL 6080A



PHOTOGRAPHS FOR VEHICLE NO. : SNL 6080A



PHOTOGRAPHS FOR VEHICLE NO. : SNL 6080A

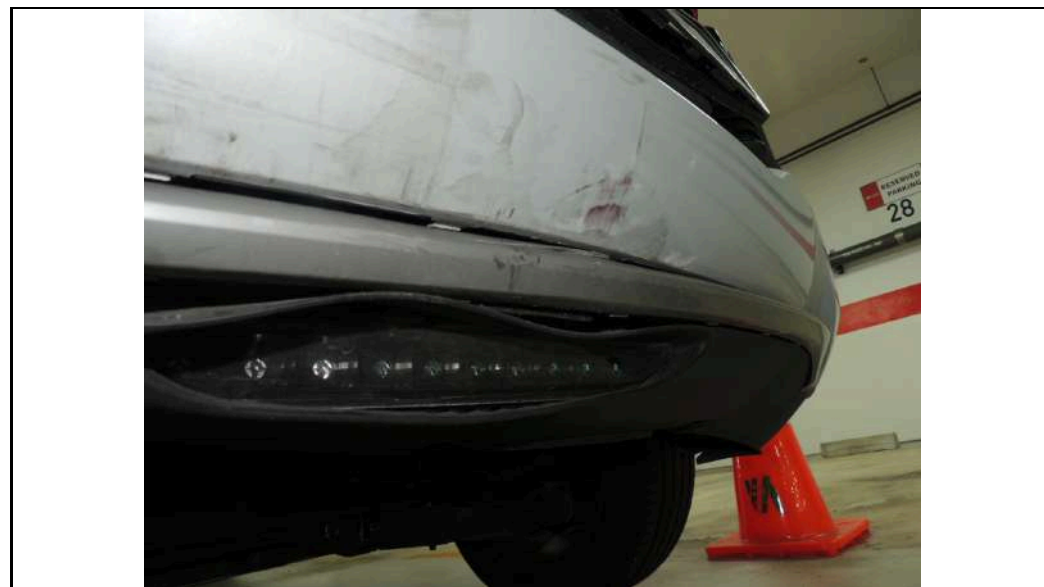

PHOTOGRAPHS FOR VEHICLE NO. : SNL 6080A



PHOTOGRAPHS FOR VEHICLE NO. : SNL 6080A



PHOTOGRAPHS FOR VEHICLE NO. : SNL 6080A

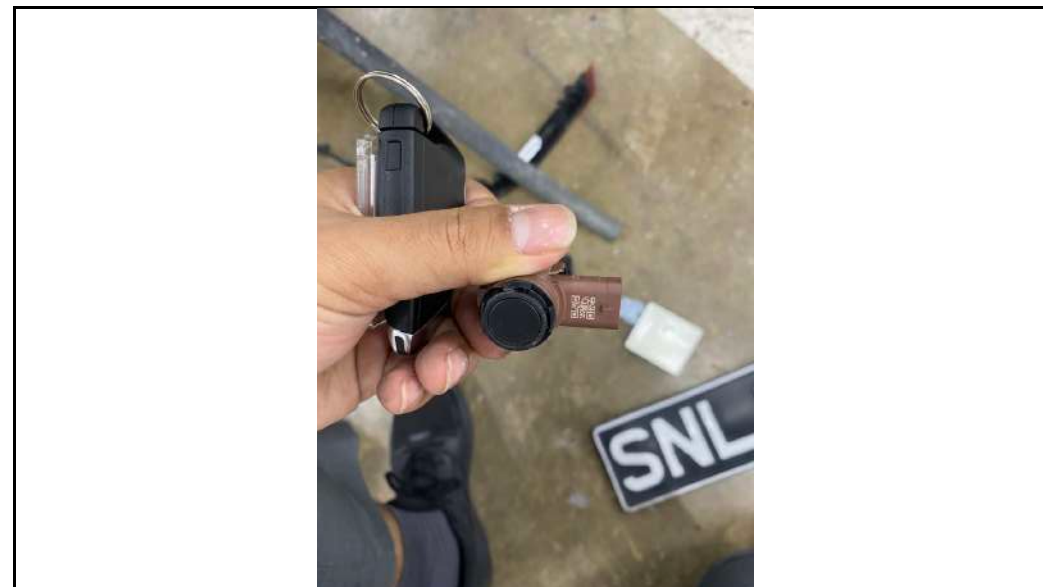

PHOTOGRAPHS FOR VEHICLE NO. : SNL 6080A



PHOTOGRAPHS FOR VEHICLE NO. : SNL 6080A



PHOTOGRAPHS FOR VEHICLE NO. : SNL 6080A

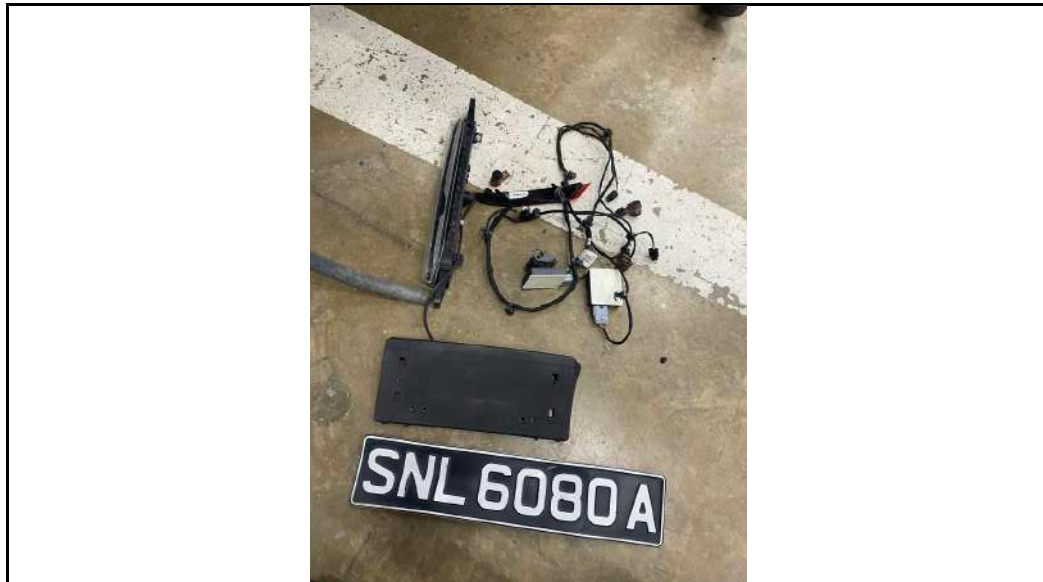

PHOTOGRAPHS FOR VEHICLE NO. : SNL 6080A



PHOTOGRAPHS FOR VEHICLE NO. : SNL 6080A



PHOTOGRAPHS FOR VEHICLE NO. : SNL 6080A

