

**LKK Auto Consultants Pte Ltd**

51 Ubi Ave 1 #01-25 Paya Ubi Industrial Park,
Singapore 408933
TEL: 6256 3561 FAX: 6256 4315
Reg. No: 199607198R GST Reg. No.
19-9607198-R

Tax Invoice

STRIDES PREMIER AUTOMOTIVE SERVICES PL.
60 WOODLANDS INDUSTRIAL PARK E4
SINGAPORE 757705

INV No. : SAC2400024

INV Date : 11-07-2024

Reference CS/SMR24060038/Uqp3m4

Code SMR

PROFESSIONAL SERVICE FEE

Vehicle No. GBH 7905C
Insured Veh. SHB 5086P
Claim No. TAX/06/24/2015
Policy No.
Accident Date 06/06/2024
Inspection Date 20/06/2024

Description	Amount
Survey Inspection	128.00
Resurvey Inspection	0.00
Digital Photographs	0.00
Transportation	0.00
Sub-Total	128.00
GST (9%)	11.52
Grand Total	139.52

We shall be glad if you could forward the payment at your earliest convenience.

Cheque should be crossed and made payable to **'LKK Auto Consultants Pte Ltd'**

LKK Auto Consultants Pte Ltd

SML



LKK Auto Consultants Pte Ltd

51 Ubi Ave 1 #01-25 Paya Ubi Industrial Park,
Singapore 408933

TEL: 6256 3561 FAX: 6256 4315

Reg. No: 199607198R GST Reg. No.
19-9607198-R

Affiliated to Federation Internationale Des Experts En Automobile

MS STRIDES PREMIER AUTOMOTIVE SERVICES PL.	Ref:	CS/SMR24060038/Uqp3m4
60 WOODLANDS INDUSTRIAL PARK E4 SINGAPORE 757705	Date:	11/06/2024
	Code:	SMR

1. Policy Particulars :- THIRD PARTY CLAIM

Insured Veh.	SHB 5086P	Veh. Inspected	GBH 7905C
Policy No.	-	Coverage	0
Claim No.	TAX/06/24/2015	Excess	\$0.00
Assign From	HUA YEN	Assign Date	11/06/2024

2. Vehicle Details

Make & Model	TOYOTA HIACE VAN TURBO 5DR MT	C.C	2982
Engine No.	1KD2826605	Year of Reg.	28/09/2018
Chassis No.	JTFHT02P300245175	Colour	WHITE
Odometer	90870 KM	Steering	IN ORDER
Brakes	IN ORDER	General	GOOD
Modification(s)	RIMS: NIL		

3. Conditions of Tyres

	Size	Make	Balance (mm)
R/H Front Tyre	195 R15	BRIDGESTONE	5
L/H Front Tyre	195 R15	BRIDGESTONE	5
R/H Rear Tyre	195 R15	BRIDGESTONE	3
L/H Rear Tyre	195 R15	BRIDGESTONE	3

4. Description of Damages

THE VEHICLE SUSTAINED DAMAGES AT THE REAR PORTION.

DAMAGES SEE DETAILS.

5. General Information

Accident Date	06/06/2024	Inspection Date	20/06/2024
Survey held at	HOCK WAH MOTOR WORKSHOP PTE LTD 3011 BEDOK INDUSTRIAL PARK E #01-2008 SINGAPORE 489977		

5a. Remarks

A)THE INSPECTION WAS CONDUCTED ON A"WITHOUT PREJUDICE" BASIS.
B)IN ACCORDANCE TO YOUR INSTRUCTIONS, WE HAVE NOT AUTHORISED REPAIRS.

5b. Estimate Days of Repair

ESTIMATED NORMAL PERIOD FOR REPAIR: 6 Working Days



LKK Auto Consultants Pte Ltd

51 Ubi Ave 1 #01-25 Paya Ubi Industrial Park,
Singapore 408933
TEL: 6256 3561 FAX: 6256 4315
Reg. No: 199607198R GST Reg. No.
19-9607198-R

ADJUSTMENT ON REPAIR COST FOR VEHICLE NO GBH 7905C

REPLACEMENT OF PARTS				
Qty	Description of Parts	Condition	Workshop Estimate (\$)	Our Adjusted (\$)
1	REAR SIDE PANEL RH	TO REPAIR SEE LABOUR	\$2,315.40	\$0.00
1	REAR LAMP RH	CRACKED	\$324.70	\$324.70
1	REAR LAMP LH	NOT NECESSARY	\$324.70	\$0.00
1	REAR LAMP LOWER GARNISH RH	TWISTED	\$127.70	\$127.70
1	REAR LAMP LOWER GARNISH LH	NOT NECESSARY	\$127.70	\$0.00
1	TAILGATE	BADLY DENTED	\$2,293.20	\$2,159.30
1	TAILGATE LOCK	JAMMED	\$293.50	\$293.50
1	TAILGATE RUBBER	SERVICEABLE	\$610.60	\$0.00
1	TAILGATE ABSORBER RH	NOT NECESSARY	\$321.10	\$0.00
1	TAILGATE ABSORBER LH	NOT NECESSARY	\$321.10	\$0.00
1	TAILGATE CENTER TRIMBOARD	NOT NECESSARY	\$246.10	\$0.00
1	TAILGATE EMBLEM	NECESSARY	\$72.20	\$72.20
1	TAILGATE OUTER GARNISH	NOT NECESSARY	\$193.40	\$0.00
1	END PANEL INNER	BADLY DENTED	\$1,172.50	\$1,172.50
1	END PANEL OUTER	BADLY DENTED	\$466.10	\$466.10
1	END PANEL TOP GARNISH	SERVICEABLE	\$143.70	\$0.00
1	REAR BUMPER	DISTORTED	\$573.60	\$573.60
1	REAR BUMPER RETAINER RH	CRACKED	\$151.20	\$151.20
1	REAR BUMPER RETAINER LH	NOT NECESSARY	\$151.20	\$0.00
1	EXHAUST PIPE	BENT	\$570.60	\$570.60
1	REAR SPRING RH (NPA)	NOT NECESSARY	\$0.00	\$0.00
1	SPARE TYRE BRACKET	NOT NECESSARY	\$398.00	\$0.00
1	SPARE TYRE SCREW (NPA)	NOT NECESSARY	\$0.00	\$0.00
1	SPARE TYRE CHAIN (NPA)	NOT NECESSARY	\$0.00	\$0.00
2	EXHAUST PIPE MOUNTING @\$66.80	NOT NECESSARY	\$133.60	\$0.00
1	TAILLAMP HOUSING PANEL RH	DENTED	\$428.00	\$428.00
1	REAR AIR VENT RH	TWISTED	\$98.00	\$98.00
	LESS 25.00% DISCOUNT		(\$2,964.48)	(\$1,609.35)
			\$8,893.42	\$4,828.05



LKK Auto Consultants Pte Ltd

51 Ubi Ave 1 #01-25 Paya Ubi Industrial Park,
Singapore 408933
TEL: 6256 3561 FAX: 6256 4315
Reg. No: 199607198R GST Reg. No.
19-9607198-R

Special Nett				
Qty	Description of Parts	Condition	Workshop Estimate (\$)	Our Adjusted (\$)
1	TAILGATE STICKER - 70KM/H (SN)	NECESSARY	\$30.00	\$10.00
1	TAILGATE CAMERA (SN)	SERVICEABLE	\$650.00	\$0.00
1	REAR NUMBER PLATE (SN)	SERVICEABLE	\$35.00	\$0.00
2	WINDSCREEN SEALANT @\$30.00 (SN)	NECESSARY	\$60.00	\$40.00
1	SET REVERSE SENSOR (SN)	CRACKED	\$300.00	\$200.00
1	REAR INNER SIDE PANEL RH (NPA) (SN)	TO REPAIR SEE LABOUR	\$0.00	\$0.00
1	REAR FLOOR PANEL (NPA) (SN)	TO REPAIR SEE LABOUR	\$0.00	\$0.00
			\$1,075.00	\$250.00
Labour				
	Description of Parts	Condition	Workshop Estimate (\$)	Our Adjusted (\$)
	LABOUR TO REMOVE & REFIT NECESSARY PARTS. INCLUSIVE OF THE REPAIR OF REAR SIDE PANEL RH, REAR INNER SIDE PANEL RH AND REAR FLOOR PANEL.		\$1,800.00	\$1,200.00
	SPRAY PAINT ON THE AFFECTED AREAS.		\$1,500.00	\$1,000.00
	ANTI-RUST COATING.		\$150.00	\$80.00
	WIRING.		\$100.00	\$20.00
	TO REMOVE & REFIT WINDSCREEN.		\$180.00	\$100.00
	TO REMOVE & REPLACED REVERSE SENSOR.		\$150.00	\$30.00
			\$3,880.00	\$2,430.00
GRAND TOTAL			\$13,848.42	\$7,508.05
	RECOMMENDED COST OF LUMP SUM REPAIRS (TO ITS PRE-ACCIDENT CONDITION)			\$6,000.00
Report Ref No: CS/SMR24060038/Uqp3m4				

CKS

MARCUS CHUA KANG SENG

Licensed Appraiser

SINGAPORE ACCIDENT STATEMENT

IMPORTANT NOTICE

1. Please report correctly the details of the accident to speed up the claims process.
2. This Form must be completed by the Policyholder and/or the Actual Driver
3. Information provided must be as truthful and accurate as possible. Any wilful misrepresentation or withholding of material facts may allow insurance companies to repudiate policy liability.
4. The issue and acceptance of this Form by insurance companies is not an admission of policy liability on the part of the insurance companies.
5. **Any false reporting may be referred to the Police for investigation.**
6. This report will be forwarded by the insurers of the GIA Records Management Centre established by the General Insurance Association of Singapore (GIA) for archiving and that copies of this report will, for a fee, be made available upon application by interested parties.
7. By the lodgement of this report to the insurers, you hereby consent to the archiving of this report at the centre and to copies of the report being made available aforesaid.

ACCIDENT STATEMENT

Date of First Submission	07/06/2024 09:08 (SGT)
Reported by	Actual Driver
Date of Accident	06/06/2024 13:00 (SGT)
Exact Location of Accident	1 Bedok Ave, Singapore 469891
Additional Location Information	BEDOK AVENUE TOWARDS BEDOK MALL
Country/State of Loss	Singapore

DETAILS OF OWN VEHICLE

Vehicle Registration Number	GBH7905C
-----------------------------------	----------

INSURED/POLICYHOLDER

Is company?	Yes
Name Of Registered Owner	ACORN MARKETING & SERVICES PTE. LTD.
Company Reg No	2XXXXX015E
Email Address	SIONGJINJIE@GMAIL.COM
Mobile Phone No	(Phone) +65-91384676
Alternative Phone No	-

VEHICLE PARTICULARS

Manufacturer	Toyota
Model	Hiace
Variant	-
Exact purpose for which vehicle was being used at time of accident	Employment
Are you claiming under your own insurance policy for repair to your vehicle?	No - Claiming third party
Vehicle Category	Commercial vehicle
Transmission	Manual
CC	2982

INSURANCE COMPANY

Name of Insurance Company	Income Insurance Limited
Policy Number / Cover Note Number	5103987494-05

DRIVER

Name of Driver	SIONG JIN JIE
Passport No/FIN	MXXXX020R
Date Of Birth	08/07/2001
Occupation	Outdoor

Driving Pass Date	30/04/2024
Driving experience	2 MONTHS
Gender	Male
Mobile Number	(Phone) +65-81910109
Alt. Phone Number	-
Email Address	SIONGJINJIE@GMAIL.COM
Address	NO 7 18/1 JALAN INDAH TAMAN BUKIT INDAH
Address complement	-
Postcode	81200
Is the driver the policyholder?	No
If No, Relationship of the Driver with the Insured	Employee
Does Driver Own Other Vehicles?	No
Vehicle Registration Number of Other Vehicle Owned by Driver	-
Insurance Company of Other Vehicle Owned by Driver	-

GENERAL INFORMATION OF THE ACCIDENT

Type of Accident	Collision - Head to Rear
Weather Conditions	Clear
Road Surface	Dry

OTHER INFORMATION

Was any foreign vehicle involved in the accident?	No
Number of vehicles involved in the accident	2
Was anybody injured in the Accident?	No
Was any injured conveyed to hospital by ambulance?	-
Was any other vehicle or property damaged?	Yes
Number of Passengers (Including Driver)	1
Has the driver been approached by unknown person(s) soliciting/offering accident claims assistance?	No
Translator's name	-
Translator's ID	-
Translator's phone number	-
Translator's email	-
Original language used in the statement	-

DETAILS OF POLICE ACTION

Was the accident reported to the police?	No
Was notice of intended Prosecution given?	No
If yes, against whom?	-

CIRCUMSTANCES OF ACCIDENT

ON THE STATED DATE AND TIME, I WAS DRIVING ALONG BEDOK NORTH AVENUE 1 TOWARDS BEDOK MALL AT THE SLIP ROAD NEAR TO BEDOK BEACON. MY VEHICLE WAS STATIONARY AT THAT TIME AND WAIT FOR THE TRAFFIC TO CLEAR, SUDDENLY I FELT AN IMPACT FROM BEHIND AND REALIZED THAT VEHICLE B(SHB5086P) HIT ONTO MY REAR PORTION OF VEHICLE CAUSED DAMAGED.

ATTACHMENT(S)

Are accident photos available for attachment?	Yes
Was there any video captured by Car Camera?	No

DETAILS OF OTHER VEHICLE PROPERTY 1

Vehicle Registration Number	SHB5086P
Vehicle Manufacturer	-
Vehicle Model	-
Vehicle Variant	-
Vehicle Colour	-
Vehicle Category	Taxi

Name of Driver	HAN HOW ENG
NRIC No	SXXXX673Z
Contact Number	(Phone) +65-91476360
Address	-
Address complement	-
Postcode	-
Insurance Company Name	-
Nature Of Damage	-
Details of property damaged in accident	-
No. Of Passenger (Including Driver)	1

SKETCH PLAN

IMPORTANT NOTICE

1. Please report correctly the details of the accident to speed up the claims process.
2. This Form must be completed by the Policyholder and/or the Actual Driver.
3. Information provided must be as truthful and accurate as possible. Any wilful misrepresentation or withholding of material facts may allow insurance companies to repudiate policy liability.
4. The issue and acceptance of this Form by insurance companies is not an admission of policy liability on the part of the insurance companies.
5. **Any false reporting may be referred to the Traffic Police Department for investigation.**
6. This report will be forwarded by the insurers to the GIA Records Management Centre established by the General Insurance Association of Singapore (GIA) for archiving and that copies of this report will for a fee be made available upon application by interested parties.
7. By the lodgement of this report to the insurers, you hereby consent to the archiving of this report at the centre and to copies of the report being made available aforesaid.

8. Consent under the Personal Data Protection Act (PDPA)

I understand, acknowledge, agree and consent that:

- (a) My insurer, my workshop and the General Insurance Association of Singapore ("GIA") may/are permitted to collect, use, disclose and/or process my personal data/personal information set out in this [form] and any other personal information provided by me or possessed by my insurer (collectively the "Personal Information") and disclose and transfer such Personal Information to all insurer(s) who have insured vehicle(s) involved in this accident (all insurer(s) who have insured vehicle(s) involved in this accident shall be collectively referred to as the "Insurers"), the Insurers' lawyers/law firms, the Monetary Authority of Singapore and any relevant government agency/authority (such as the police), for the purpose(s) of:
- (i) processing, handling and/or dealing with my claims including the settlement of the claims and any necessary investigations relating to the claims;
 - (ii) investigating the accident and/or my claims;
 - (iii) carrying out and/or dealing with my instructions or responding to any enquiries by me;
 - (iv) administering my claims (including the mailing of correspondence, statements, invoices, reports or notices to me, which could involve disclosure of certain personal data about me to bring about delivery of the same as well as on the external cover of envelopes/mail packages); and/or
 - (v) complying with applicable law in administering, processing, handling and/or dealing with my claims.
- (collectively the "Purposes")
- (b) all insurer(s) who have insured vehicle(s) involved in this accident and the Insurers' lawyers/law firms, may/are permitted to collect, use, disclose and/or process my Personal Information for one or more of the above Purposes; and
- (c) my Personal Information may/can be disclosed by any of the Insurers and/or GIA to their third-party service providers or agents (including their lawyers/law firms), which may be sited outside of Singapore, for one or more of the above Purposes.



Policyholder's Signature / Date & Time

[Signature]

Actual Driver's Signature (if driver is not the policyholder) / Date & Time



Witnessed by Reporting Centre Personnel
(Name as in NRIC/ID card)

Sketch Plan

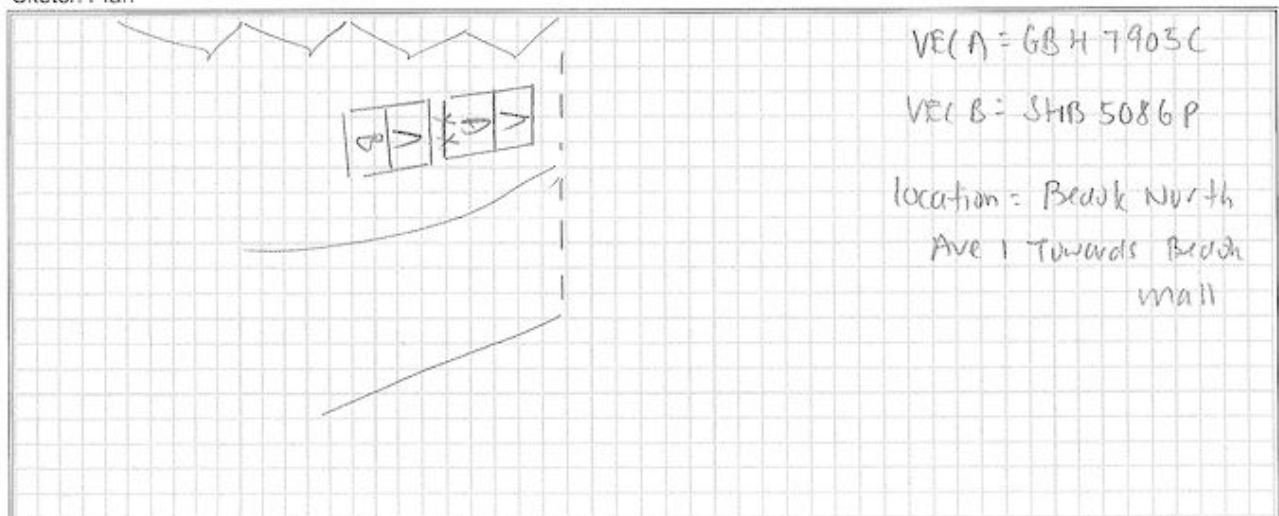

vJun2022

1

Describe Circumstance of the Accident

REFER TO GIA REPORT

You had been advised by workshop that in the event that you wish to claim against your own policy (OD claim), there is a Fourteen (14) days clause whereby the claim must be made within the stipulated time-frame from the day of occurrence.

Reporting Only

Claim OD

✓ Claim TP

Claim OD/TP at other workshop

Declaration

I/We declare the foregoing particulars are true in every respect.



Policyholder's Signature / Date & Time

Actual Driver's Signature (if driver is not the policyholder)
/ Date & Time

Witnessed by Reporting Centre Personnel
(Name as in NRIC/ID card)

PHOTOGRAPHS FOR VEHICLE NO. : GBH 7905C

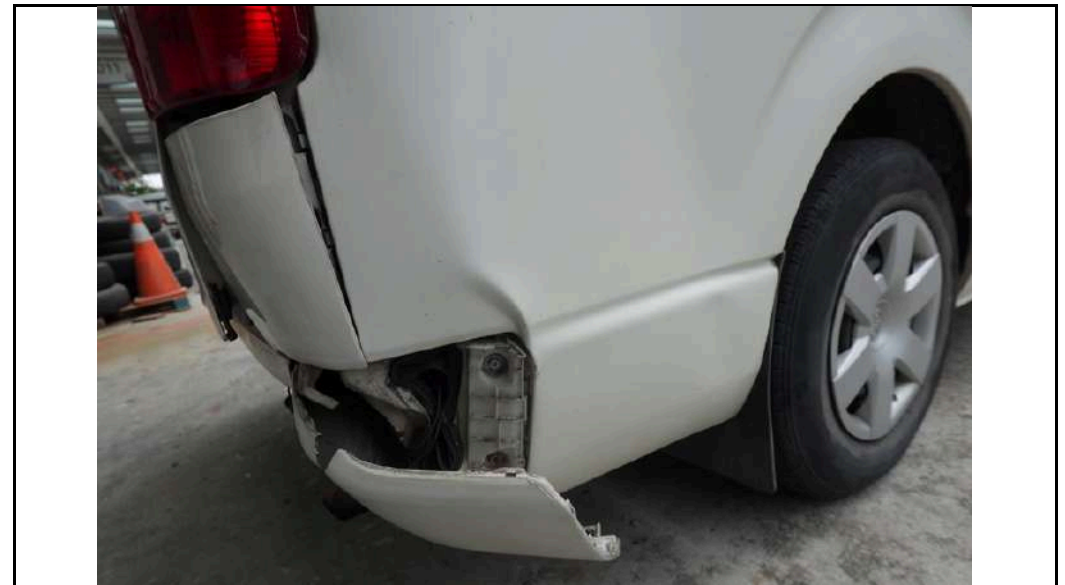

PHOTOGRAPHS FOR VEHICLE NO. : GBH 7905C



PHOTOGRAPHS FOR VEHICLE NO. : GBH 7905C



PHOTOGRAPHS FOR VEHICLE NO. : GBH 7905C



PHOTOGRAPHS FOR VEHICLE NO. : GBH 7905C



PHOTOGRAPHS FOR VEHICLE NO. : GBH 7905C

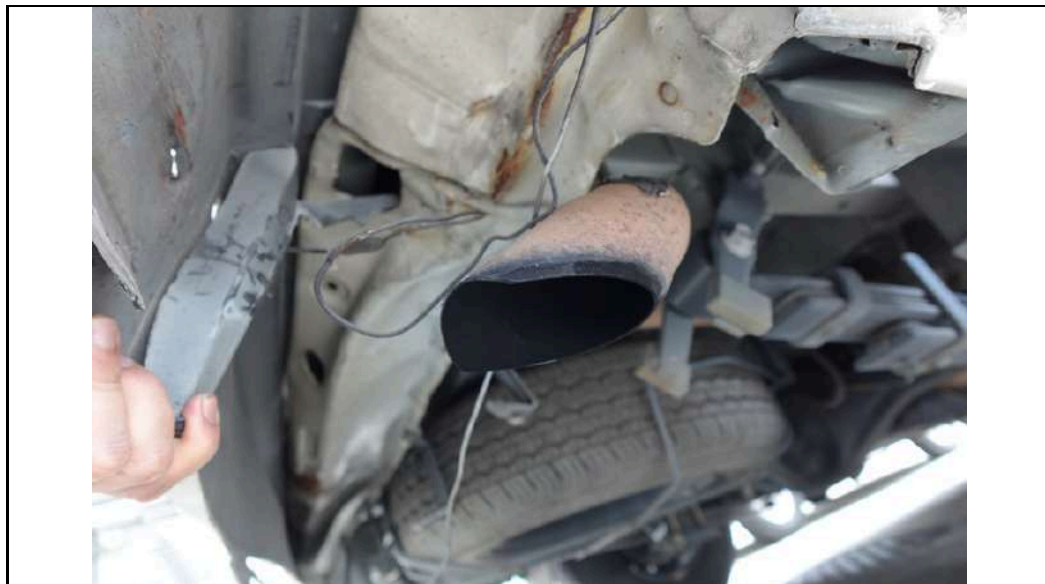

PHOTOGRAPHS FOR VEHICLE NO. : GBH 7905C



PHOTOGRAPHS FOR VEHICLE NO. : GBH 7905C



PHOTOGRAPHS FOR VEHICLE NO. : GBH 7905C



PHOTOGRAPHS FOR VEHICLE NO. : GBH 7905C



PHOTOGRAPHS FOR VEHICLE NO. : GBH 7905C



PHOTOGRAPHS FOR VEHICLE NO. : GBH 7905C



PHOTOGRAPHS FOR VEHICLE NO. : GBH 7905C



PHOTOGRAPHS FOR VEHICLE NO. : GBH 7905C



PHOTOGRAPHS FOR VEHICLE NO. : GBH 7905C



PHOTOGRAPHS FOR VEHICLE NO. : GBH 7905C



PHOTOGRAPHS FOR VEHICLE NO. : GBH 7905C

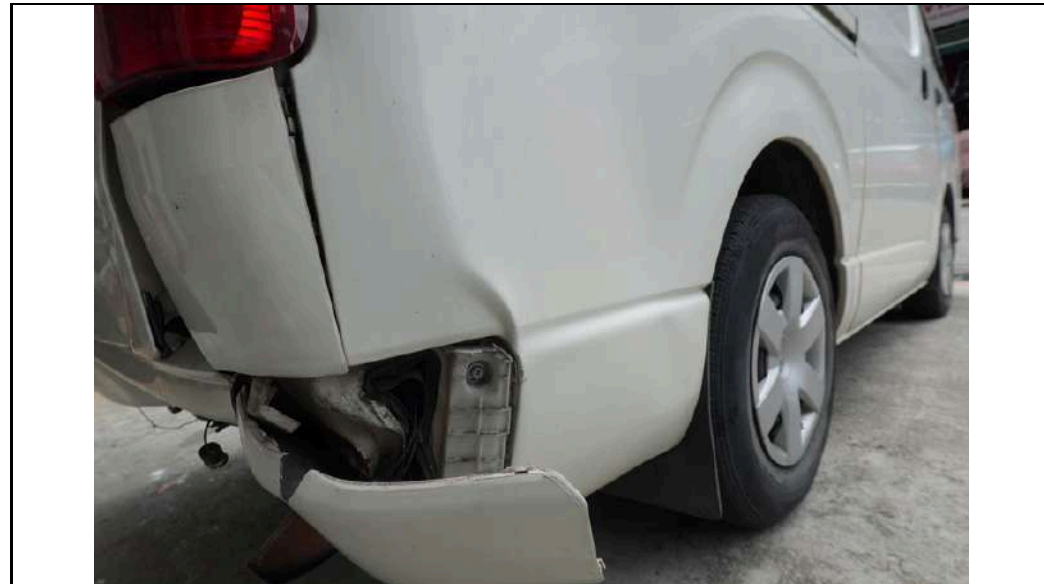

PHOTOGRAPHS FOR VEHICLE NO. : GBH 7905C



PHOTOGRAPHS FOR VEHICLE NO. : GBH 7905C

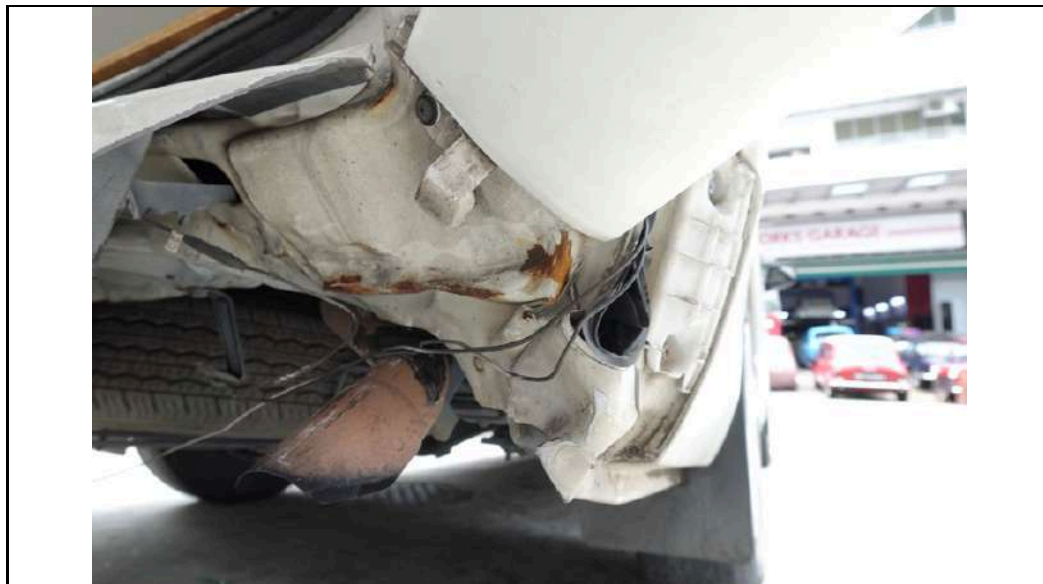

PHOTOGRAPHS FOR VEHICLE NO. : GBH 7905C

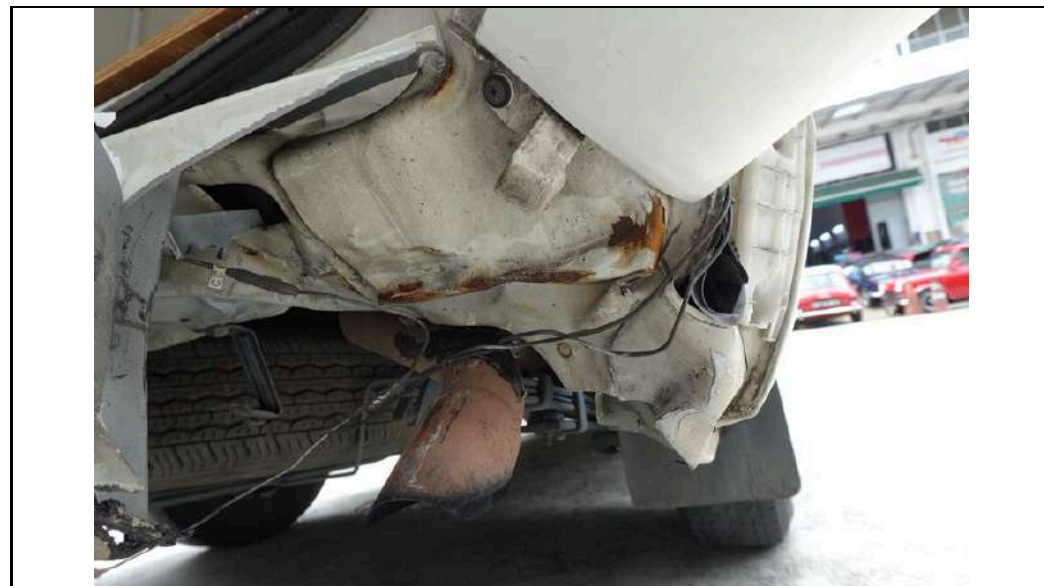
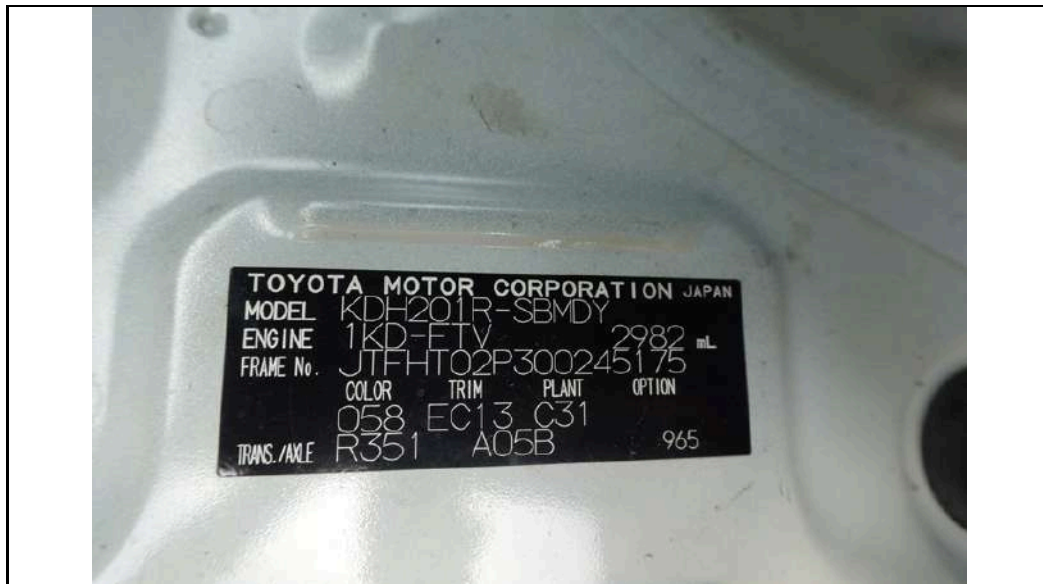

PHOTOGRAPHS FOR VEHICLE NO. : GBH 7905C



PHOTOGRAPHS FOR VEHICLE NO. : GBH 7905C

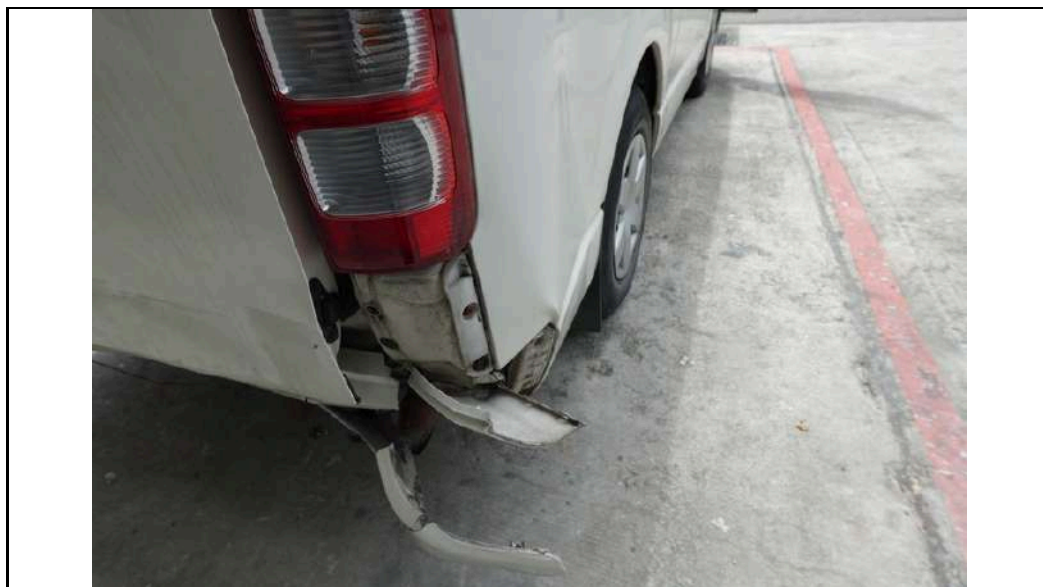

PHOTOGRAPHS FOR VEHICLE NO. : GBH 7905C



PHOTOGRAPHS FOR VEHICLE NO. : GBH 7905C

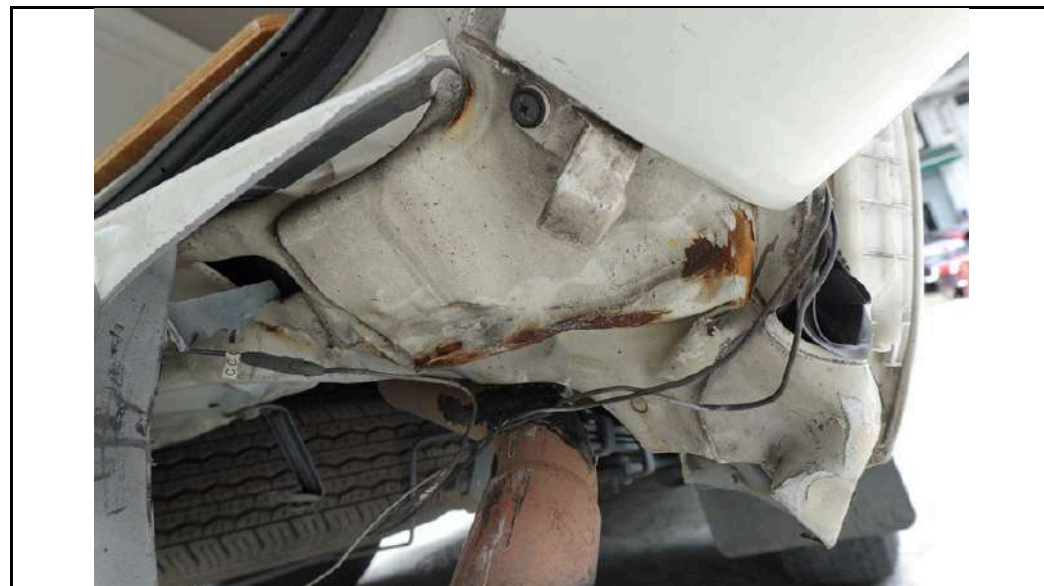
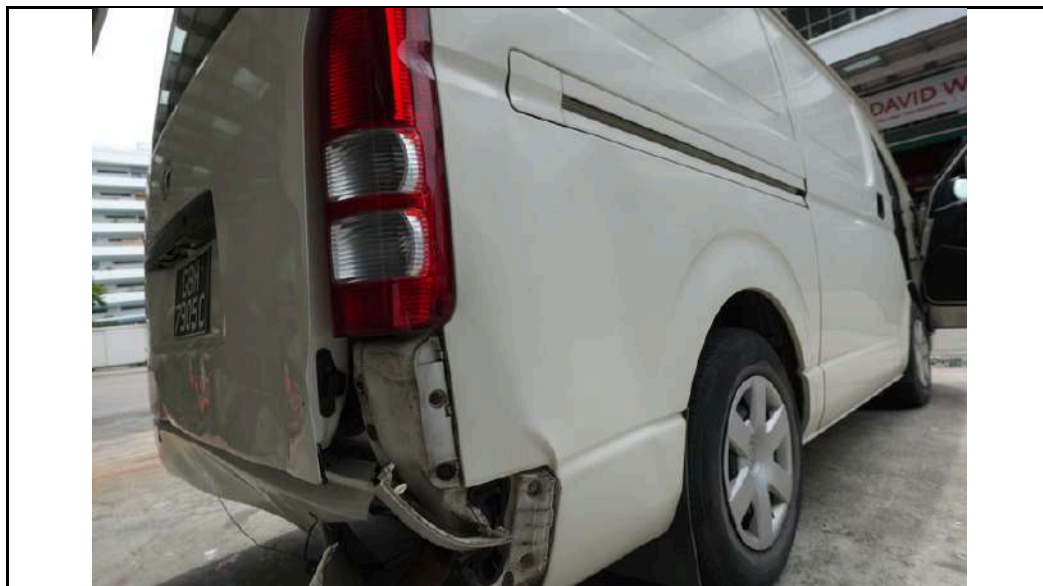

PHOTOGRAPHS FOR VEHICLE NO. : GBH 7905C



PHOTOGRAPHS FOR VEHICLE NO. : GBH 7905C



PHOTOGRAPHS FOR VEHICLE NO. : GBH 7905C



PHOTOGRAPHS FOR VEHICLE NO. : GBH 7905C

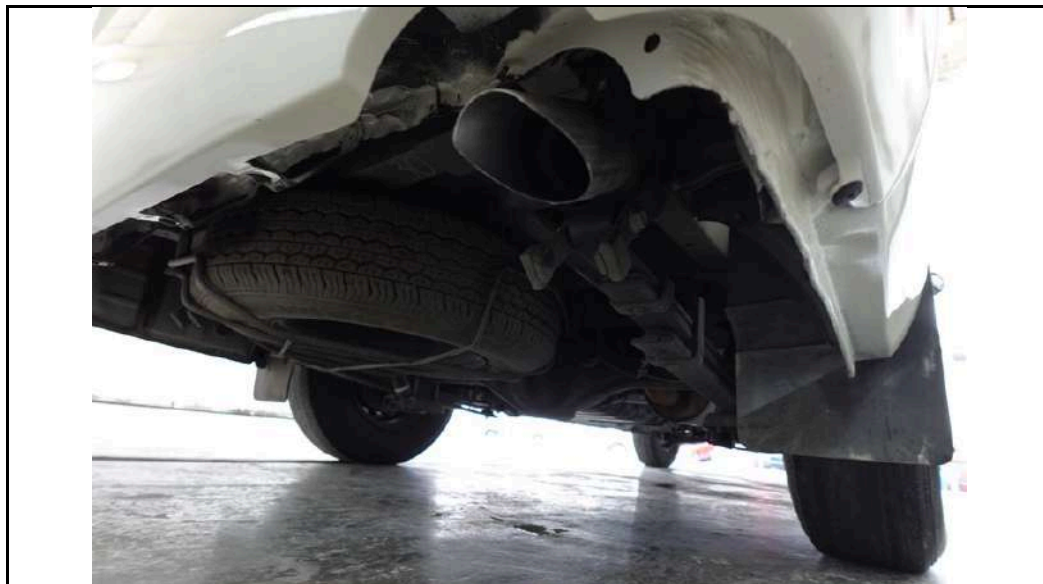

PHOTOGRAPHS FOR VEHICLE NO. : GBH 7905C



PHOTOGRAPHS FOR VEHICLE NO. : GBH 7905C

