

SINGAPORE ACCIDENT STATEMENT

IMPORTANT NOTICE

1. Please report correctly the details of the accident to speed up the claims process.
2. This Form must be completed by the Policyholder and/or the Actual Driver
3. Information provided must be as truthful and accurate as possible. Any wilful misrepresentation or withholding of material facts may allow insurance companies to repudiate policy liability.
4. The issue and acceptance of this Form by insurance companies is not an admission of policy liability on the part of the insurance companies.
5. **Any false reporting may be referred to the Police for investigation.**
6. This report will be forwarded by the insurers of the GIA Records Management Centre established by the General Insurance Association of Singapore (GIA) for archiving and that copies of this report will, for a fee, be made available upon application by interested parties.
7. By the lodgement of this report to the insurers, you hereby consent to the archiving of this report at the centre and to copies of the report being made available aforesaid.

ACCIDENT STATEMENT

Date of First Submission	30/12/2024 09:12 (SGT)
Reported by	Actual Driver
Date of Accident	26/12/2024 09:38 (SGT)
Exact Location of Accident	Singapore
Additional Location Information	BUKIT MERAH RIDGE BTO
Country/State of Loss	Singapore

DETAILS OF OWN VEHICLE

Vehicle Registration Number	SGW4416D
-----------------------------------	----------

INSURED/POLICYHOLDER

Is company?	Yes
Name Of Registered Owner	EVEREST LEASING PTE. LTD.
Company Reg No	202036076R
Email Address	ZAX.EVERESTLEASING@GMAIL.COM
Mobile Phone No	(Phone) +65-98780899
Alternative Phone No	-

VEHICLE PARTICULARS

Manufacturer	Suzuki
Model	Swift
Variant	-
Exact purpose for which vehicle was being used at time of accident	Private use
Are you claiming under your own insurance policy for repair to your vehicle?	No - Claiming third party
Vehicle Category	Private car
Transmission	Manual
CC	0
Vehicle Fuel	Petrol
First Registration Date	19/07/2007
Chassis no	JSAEZC31S00200051
Effective Date/Time of Ownership	19/07/2007 00:00 (SGT)

INSURANCE COMPANY

Name of Insurance Company	Income Insurance Limited
Policy Number / Cover Note Number	5128610994-02

DRIVER

Name of Driver	LI JIALONG
Passport No/FIN	M3336135U
Date Of Birth	09/11/2002
Occupation	Outdoor
Driving Pass Date	21/01/2024
Driving License Pass Class	3C
Driving License Validity	Valid
Driving experience	11 MONTHS
Gender	Male
Mobile Number	(Phone) +65-85489287
Alt. Phone Number	-
Email Address	ZAX.EVERESTLEASING@GMAIL.COM
Address	109 KAKI BUKIT AVENUE 1 #01-00 SHUN LI INDUSTRIAL PARK
Address complement	-
Postcode	415989
Is the driver the policyholder?	No
If No, Relationship of the Driver with the Insured	Hirer
Does Driver Own Other Vehicles?	No
Vehicle Registration Number of Other Vehicle Owned by Driver	-
Insurance Company of Other Vehicle Owned by Driver	-

GENERAL INFORMATION OF THE ACCIDENT

Type of Accident	Collision - Head to Rear
Weather Conditions	Clear
Road Surface	Dry

OTHER INFORMATION

Was any foreign vehicle involved in the accident?	No
Number of vehicles involved in the accident	2
Was anybody injured in the Accident?	No
Was any injured conveyed to hospital by ambulance?	-
Was any other vehicle or property damaged?	Yes
Number of Passengers (Including Driver)	1
Has the driver been approached by unknown person(s) soliciting/offering accident claims assistance?	No
Translator's name	-
Translator's ID	-
Translator's phone number	-
Translator's email	-
Original language used in the statement	-

DETAILS OF POLICE ACTION

Was the accident reported to the police?	Yes
Police Station Name	Toa Payoh Neighbourhood Police Centre
Police Station Phone No	(Phone) +65-18002519999
Alt. Police Station Phone No	(Fax) +65-63548749
Police Station Address	93 Toa Payoh Central Toa Payoh Community Building #01-02 Singapore 319194
Was notice of intended Prosecution given?	No
If yes, against whom?	-

CIRCUMSTANCES OF ACCIDENT

REFER TO ATTACHED

ATTACHMENT(S)

Are accident photos available for attachment?	Yes
Was there any video captured by Car Camera?	No

DETAILS OF OTHER VEHICLE PROPERTY 1

Vehicle Registration Number	QX3165K
Vehicle Manufacturer	-
Vehicle Model	-
Vehicle Variant	-
Vehicle Colour	-
Vehicle Category	Commercial vehicle
Name of Driver	-
Contact Number	-
Address	-
Address complement	-
Postcode	-
Insurance Company Name	-
Nature Of Damage	-
Details of property damaged in accident	-
No. Of Passenger (Including Driver)	-

SKETCH PLAN

IMPORTANT NOTICE

1. Please report correctly the details of the accident to speed up the claims process.
2. This Form must be completed by the Policyholder and/or the Actual Driver.
3. Information provided must be as truthful and accurate as possible. Any wilful misrepresentation or withholding of material facts may allow insurance companies to repudiate policy liability.
4. The issue and acceptance of this Form by insurance companies is not an admission of policy liability on the part of the insurance companies.
5. **Any false reporting may be referred to the Traffic Police Department for investigation.**
6. This report will be forwarded by the insurers to the GIA Records Management Centre established by the General Insurance Association of Singapore (GIA) for archiving and that copies of this report will for a fee be made available upon application by interested parties.
7. By the lodgement of this report to the insurers, you hereby consent to the archiving of this report at the centre and to copies of the report being made available aforesaid.

8. Consent under the Personal Data Protection Act (PDPA)

I understand, acknowledge, agree and consent that:

- (a) My insurer, my workshop and the General Insurance Association of Singapore ("GIA") may/are permitted to collect, use, disclose and/or process my personal data/personal information set out in this [form] and any other personal information provided by me or possessed by my insurer (collectively the "Personal Information") and disclose and transfer such Personal Information to all insurer(s) who have insured vehicle(s) involved in this accident (all insurer(s) who have insured vehicle(s) involved in this accident shall be collectively referred to as the "Insurers"), the Insurers' lawyers/law firms, the Monetary Authority of Singapore and any relevant government agency/authority (such as the police), for the purpose(s) of:
 - (i) processing, handling and/or dealing with my claims including the settlement of the claims and any necessary investigations relating to the claims;
 - (ii) investigating the accident and/or my claims;
 - (iii) carrying out and/or dealing with my instructions or responding to any enquiries by me;
 - (iv) administering my claims (including the mailing of correspondence, statements, invoices, reports or notices to me, which could involve disclosure of certain personal data about me to bring about delivery of the same as well as on the external cover of envelopes/mail packages); and/or
 - (v) complying with applicable law in administering, processing, handling and/or dealing with my claims.
 (collectively the "Purposes")
- (b) all insurer(s) who have insured vehicle(s) involved in this accident and the Insurers' lawyers/law firms, may/are permitted to collect, use, disclose and/or process my Personal Information for one or more of the above Purposes; and
- (c) my Personal Information may be disclosed by any of the Insurers and/or GIA to their third-party service providers or agents (including their lawyers/law firms), which may be sited outside of Singapore, for one or more of the above Purposes.

Policyholder's Signature / Date & Time

Actual Driver's Signature (if driver is not the policyholder) / Date & Time

 LENG
Witnessed by Reporting Centre Personnel
(Name as in NRIC/ID card)

Sketch Plan

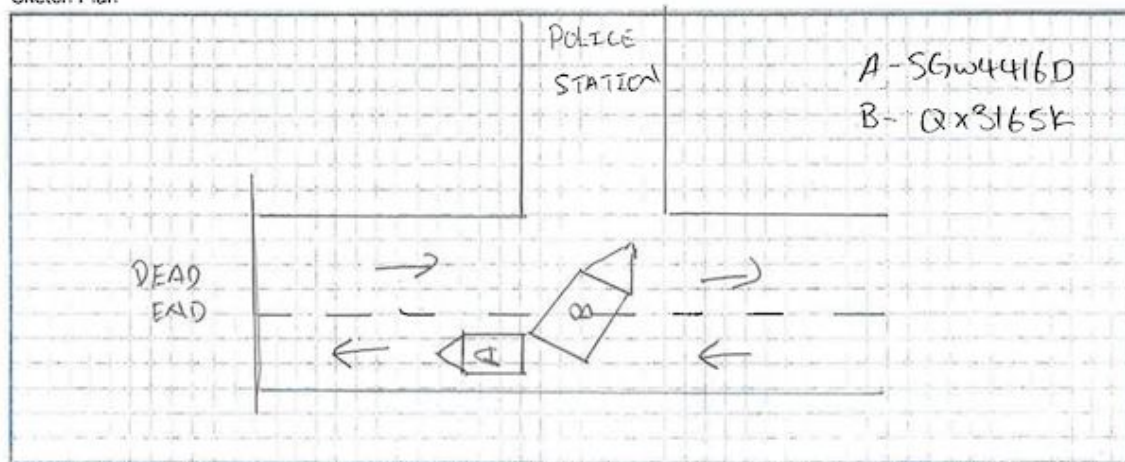

vJun2022

1

Describe Circumstance of the Accident

I was reversing along Bukit Merah viaduct when I noticed there was a police vehicle on stopping at the right side. I stopped my car in case the police vehicle wanted to reverse. Seeing that the police vehicle doesn't seem to be reversing, I re-engaged my reverse gear and the next moment, the police vehicle reverse into the right rear of my car. My vehicle was still stationary. The right rear of my vehicle was damaged.

Declaration

I/We declare the foregoing particulars are true in every respect.



Policyholder's Signature / Date & Time

李健隆

Actual Driver's Signature (if driver is not the policyholder) / Date & Time

LENG

Witnessed by Reporting Centre Personnel (Name as in NRIC/ID card)















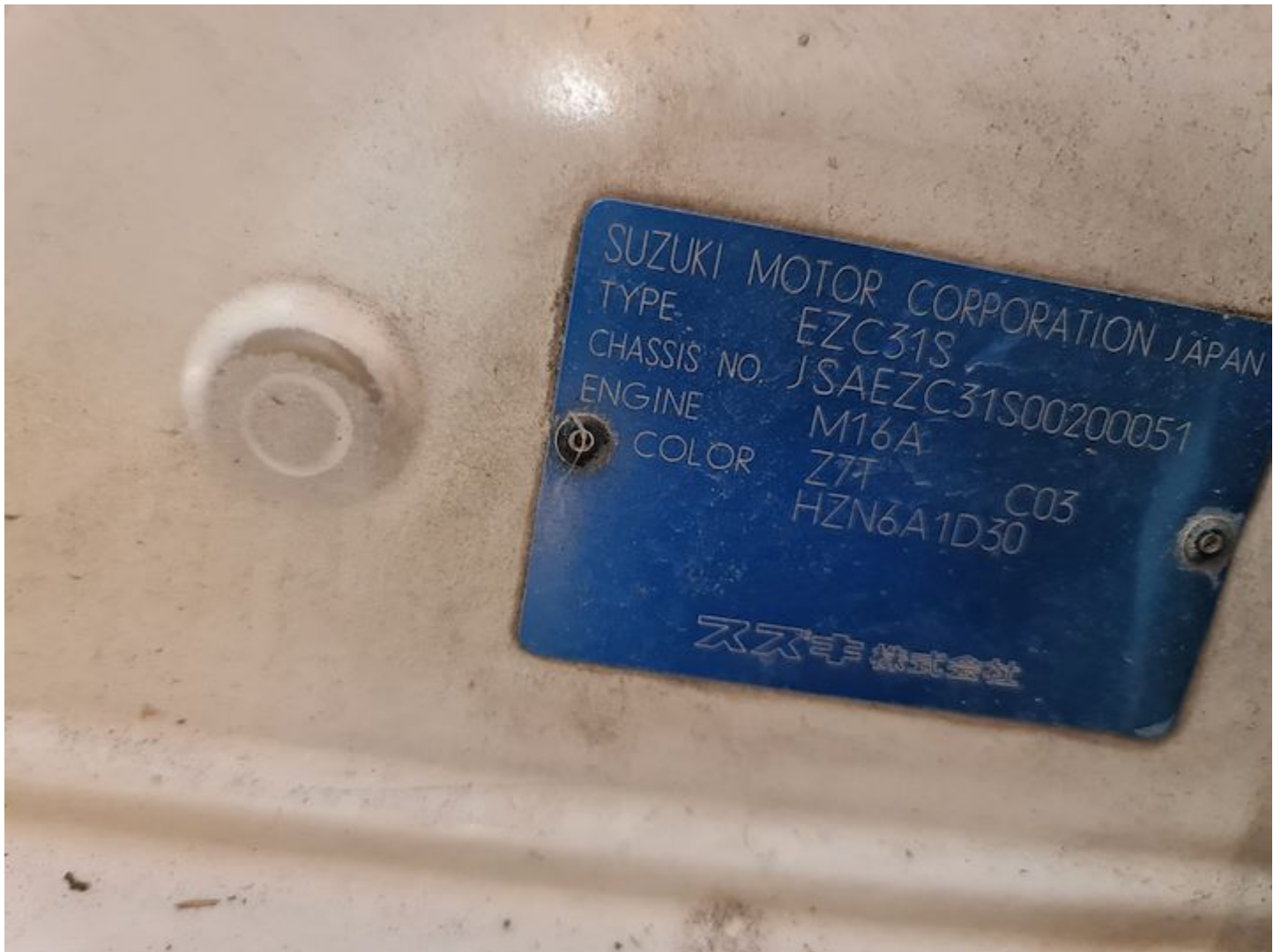





**SINGAPORE
POLICE FORCE**



T/20241226/2079

Police Station Of Origin:
Toa Payoh N.P.C
93 Toa Payoh Central #01-02 Toa Payoh
Community Building SINGAPORE 319194
Tel No: 1800-2519999

1 of 3

Report No. T/20241226/2079

REPORT OF A TRAFFIC ACCIDENT

Date/Time Report Made: 26/12/2024 22:04	Vide Report No.: D/20241226/0037	Station Diary No.: 108
--	-------------------------------------	---------------------------

Informant's Particulars

Name of Informant: LI JIALONG			Address: APT BLK 186 TOA PAYOH CENTRAL #03-404 SINGAPORE 310186		
ID Type / ID No.: FIN NO / M3336135U			Contact No.: Home/Office: Mobile: 85489287		
Nationality: CHINESE			Email:		
Sex: Male	Age: 22	Date of Birth: 09/11/2002	Type of Informant: Driver		
Race: Chinese			Language:		
Occupation: PEST CONTROLLER			Driving Licence Information: Class: 3C Date of Expiry: 30/01/2029		

General Information of the Accident

Type of Accident:	Non-Injury Government Vehicle	Drink Drive: No	Date/Time of Accident: 26/12/2024 09:30	Type of Location: T-Junction
Location: BKT MERAH VIEW				
Lamp Post Number: 15				
Weather: Clear		Road Surface: Dry		
Traffic Flow: Two Way		Traffic Control: Not Controlled		Traffic Volume: No Traffic
Type of Collision: Rear to Rear				Anyone conveyed by ambulance: No

Details of Vehicle Involved

Vehicle No.	Type	Make	Model	Color	Conditio	No of Passenger
QX3165K	Police Vehicle				Slightly Damaged	1
SGW4416D	Motor car				Slightly Damaged	1

Details of Person Involved

Any Pedestrian Involved: No	
No. of Pedestrians Injured: NIL	Use of Pedestrian Crossing: NA



**SINGAPORE
POLICE FORCE**



T/20241226/2079

2 of 3

Police Station Of Origin:

Toa Payoh N.P.C

93 Toa Payoh Central #01-02 Toa Payoh

Community Building SINGAPORE 319194

Tel No: 1800-2519999

Report No. T/20241226/2079

CONTINUATION OF REPORT

Driver			
Name	LI JIALONG	ID No.	M3336135U
Related Vehicle	SGW4416D (Motor car)	Contact No.	85489287
Hospital/Clinic	NIL	Class of Driving Licence & Expiry	Class: 3C Date of Expiry: 30/01/2029
Date Treatment	NIL	Date Discharge	NIL
No. of Days granted Medical Leave	NIL	Degree of	NIL

Brief Details.

I was reversing along Bukit Merah View when I noticed there was a police vehicle on stopping at the right side. I stopped my car in case the police vehicle wanted to reverse. Seeing that the police vehicle doesn't seem to be reversing, I reengaged my reverse gear and the next moment, the police vehicle reverse into the right rear of my car. My vehicle was still stationary. The right rear of my vehicle was damaged.



**SINGAPORE
POLICE FORCE**



T/20241226/2079

Police Station Of Origin:

Toa Payoh N.P.C

93 Toa Payoh Central #01-02 Toa Payoh

Community Building SINGAPORE 319194

Tel No: 1800-2519999

3 of 3

Report No, T/20241226/2079

CONTINUATION OF REPORT

Signature of Officer Recording The
E /
SI WONG PUI FAI

Signature Of Interpreter:
Not applicable

Officer In Charge Of Case:
TP / GIA /
SR STAFF SGT FAHKRUL RAZI BIN SUHAIME
Contact No.: 65476404

Signature Of Informant:

Date/Time:
26/12/2024 22:04

Classification Of Case:

NP168



EVEREST LEASING PTE LTD

109 KAKI BUKIT AVE 1 SHUN LI INDUSTRIAL PARK #01-00 SINGAPORE 415989

UEN : 202036076R

RENTAL AGREEMENT

Date: 25/10/2024

HIRER'S PARTICULARS

Name of Company/Hirer : PESTIMESH PTE. LTD.
Address : 25 KAKI BUKIT ROAD 4 #07-63 SYNERGY @KB 5417800
NRIC/ACRA No. : 201114018X
Email :
Contact No. : 88985583
Person In Charge : JOSEPHINE

MAIN DRIVER PARTICULARS

Name : LI JIALONG
NRIC/Passport/Permit No. : M3336135U
Contact No. : 88985583
Date of Birth : 09/11/2002
Driving License No. : M3336135U
Passing Date : 31/01/2024

DESCRIPTION OF THE VEHICLE

Vehicle No. : SGW4416D
Make : SUZUKI
Model : SWIFT SPORT MANUAL PETROL

RENTAL DETAIL

Rental Start Date & Time : 01/11/2024 1000HRS
Rental End Date & Time : 01/01/2025 1000HRS
Rental Period : 2 MONTHS
Sub-Total : \$1400.00
Total Rental : \$1400.00
Deposit : \$1400.00

ADDITIONAL DRIVER PARTICULARS

Name : TAN WEE SENG
NRIC/Passport/Permit No. : G3179533N
Contact No. : 88985583
Date of Birth : 17/05/1978
Driving License No. : G3179533N
Passing Date : 13/04/2018

REMARKS

INSURANCE

INSURANCE COVERAGE (SECTION I & II - WITHIN SINGAPORE) THE POLICY DOES NOT COVER ANY DRIVER WHO IS BELOW 22 YEARS OLD OR WITH LESS THAN 2 YEARS DRIVING EXPERIENCE

DRIVER'S AGE &/or DRIVING EXPERIENCE

22 yrs old and above & + 2yrs

OWN DAMAGE EXCESS (SECT I)

\$3,500.00

3RD PARTY DAMAGE EXCESS (SECT II)

\$3,500.00

☐ CDW

Authorised Drivers

Only Registered Drivers/ Employees of Hirer (Please furnish us copies of all Driver's licenses & lcs)

IMPORTANT NOTE

- By signing this agreement, the HIRER has agreed that EVEREST LEASING PTE LTD may collect, use and disclose the personal data provided in this agreement for any purposes related to this transaction.
- Above subject to approval, stock availability, taxes and Govt Legislation.
- In case of accident, the hirer shall report to rental office IMMEDIATELY. If there is any bodily injury, a police report must be made within 24 hours.
- Only driver registered and accepted by EVEREST LEASING PTE LTD (OWNER) are authorised to drive the vehicle. Should the vehicle be damaged or stolen while being driven by unauthorised drivers who are NOT registered with us, the Hirer will be liable for FULL cost of repair or the FULL value of the vehicle and any other associated cost thereafter.
- The Hirer shall not permit the vehicle to be used for purposes which conflict the law in connection with theft, drug or trafficking, smuggling or any other criminal action. Should the vehicle be confiscated by the Government under such circumstances, the Hirer shall indemnify the Owner the FULL value of the vehicle plus all other associated costs and expenses incurred.
- bear full responsibilities & all whatsoever repairing costs.
- Vehicles returned after 6pm will be considered as additional one day rental

The Hirer agrees & accepts the above and all our Terms and Conditions stipulated overleaf

Hirer's Signature & Affix Stamp
Name/Designation



Vincent Tan
Project Director

Approved By
EVEREST LEASING PTE LTD



TERMS AND CONDITIONS

1. HIRING

- a) The Owner will let and the Hirer will take on hire from the Owner the Vehicle and its related accessories described in the Quotation hereto (hereinafter called "the Vehicle") upon the terms and conditions herein and the Hirer shall be a mere bailee of the Vehicle and no interest in the same shall pass to the Hirer.
- b) The Hiring shall commence on the date specified in the Schedule of the Lease Agreement and shall continue for the period (hereinafter called "the period of hire") therein stated. Provided that at the expiration of the period of hire, unless the Vehicle is delivered to the Owner at such address as the Owner may from time to time nominate or the Hirer has confirmed in writing before the expiration of the period of hire that it intends to renew Agreement, the Hirer is deemed to continue the Lease Agreement which shall be governed by all terms and the Lease conditions therein stated with the exception of rental rates, until it is terminated by mutual agreement. In such circumstances, the rental rates for the continued lease for the Vehicle shall be charged at the monthly prevalent the monthly prevalent.
- (c) Upon the delivery of the Vehicle to the Hirer, the Hirer shall inspect the Vehicle and forthwith in writing notify the Owner of any defect in the Vehicle. If the Hirer fails to do so within 3 working days from the date of delivery, the Vehicle shall be deemed to have been delivered to and accepted by the Hirer in good order and condition.

2. DEPOSIT

- a) The Hirer shall upon signing of this Quotation pay the Owner a deposit of amount specified in the Quotation hereinafter called "the deposit".
- b) The deposit shall not bear any interest.
- c) The Owner shall (without prejudice to its other rights against the Hirer) be at liberty to apply or use the deposit towards discharging of satisfying wholly or in part any payments due from the Hirer to the Owner or any of obligations or liabilities of the Hirer under the Lease Agreement. In the event of the deposit or any part thereof being applied or utilized by the Owner in pursuance of this clause and as long as the Lease Agreement shall continue to be in force, the Hirer shall in demand in writing by the Owner forthwith pay the Owner any such sum restore the deposit to the full amount specified in the Schedule of the Lease Agreement and any such sum so further paid by the Hirer to the Owner shall be treated as and shall form part of the deposit.
- d) Upon the expiration or earlier termination of the Lease Agreement or any extension or renewal thereof, provided the Hirer has observed and performed all the obligations on the part of the Hirer hereunder and has discharged all the Hirer's liabilities to the Owner, the Owner shall refund any then remaining balance of the deposit (without interest) to the Hirer.
- e) Deposit will not be REFUND to hirer if the contract not fulfilled.

3. PAYMENT ON RENTAL

- a) The Hirer shall during the period of hire punctually pay to the owner without demand free of any deductions whatsoever the periodic rentals set out in the Schedule of the Lease Agreement hereto which shall be payable in advance unless otherwise stipulated the such rental to be paid on the same day as the issuance of the Owner's Vehicle Release Form and subsequent rentals to be paid on the first day of each month.
- b) All payments of rental shall be made to the owner at the address of the Owner hereinbefore mentioned or such other address as the Owner may from time to time specify and payments made by post shall be at the risk of the Hirer. The time of payment shall be essence of the Lease Agreement.
- c) Nothing shall be taken to prevent the accrual of rentals during the period of hire or any renewal or extension thereof.

4. TAXES

- a) The Hirer agrees to reimburse the Owner for any increase in the cost of road tax or the imposition of any other taxes or expenses not currently existing under legislation or rules made thereunder.
- b) The Hirer is liable up to the full amount of the Goods and Services Tax (GST).
- b) The Rental is inclusive of the Road Tax and ERP rebates. The Hirer is also fully responsible for the cost, administration and usage of the cash card under the ERP system.

5. TERMINATION

- a) If the Hirer shall default in payment of any rental or any other monies payable to the Owner hereunder on its due date (whether previously demanded or not) or shall fail to observe or perform any of the other terms and conditions of the Quotation whether express or implied or where the Hirer provided incomplete or materially inaccurate or misleading facts or information in connection with this Quotation, whether to the Owner or the broker acting in the negotiations for this Quotation, the Owner may without prejudice to any pre-existing liability of the Hirer repossess the Vehicle and/or to terminate the Lease Agreement. In the event where the Owner has terminated the Lease Agreement, the hiring hereunder shall terminate and thereafter the Hirer shall no longer be in possession of the Vehicle with the Owner's consent and subject to the provisions hereunder and of Clauses 6 and 7 hereof and any pre-existing liability of the Hirer hereunder neither party shall have any rights against the other.
- b) If an action for bankruptcy proceedings has commenced against the Hirer or being a company shall pass resolution for winding up (otherwise then by reason of amalgamation or reconstruction) or have a winding up order made against it or shall make any arrangement with the Hirer's creditors or any assignment for the benefit of such creditors or if receiver or receiver and manager is appointed of any assets or property of the Hirer or any distress distress execution or other legal process is levied or threatened upon any of the Hirer's property or any judgement against the Hirer shall remain unsatisfied for more than fourteen days or the Hirer shall abandon the Vehicle then the Lease Agreement shall automatically and without notice terminate and thereupon the Hirer shall cease to be possession of the Vehicle with the Owner's consent and subject to the provisions hereunder and of Clauses 6 and 7 hereof and any pre-existing liability of the Hirer hereunder neither party shall have any rights against the other.

- c) Upon the premature termination of the Lease Agreement by the Hirer, the Hirer shall give one-month advance notice to Owner and pay up the following month rental. Hirer shall have duly returned the vehicle in good working condition on or before the last day of the one-month notice. The deposit will be forfeited by the Owner and the Lease Agreement shall be deemed to be ceased immediately. The Hirer shall immediately pay the Owner all the outstanding arrears of payments from the contract start date until the last day of the one-month notice. The Hirer shall not have any further liability to the Owner.

- d) The Hirer shall return the Vehicle to the Owner upon the specific notice and terms given by the Owner in the event of national emergency, activation of the Regulation of Resources Act or any similar circumstances. Unless otherwise specified, the Owner shall have 2 options to compensate the Hirer:

- payment by the Owner to the Hirer at a rate in a daily pro-rated basis over 10 days of the monthly rental rate paid for the Vehicle by the Hirer; or
- a replacement vehicle of a similar specification.

- e) Whichever is considered appropriate and available at the sole discretion of the Owner.

- f) The remedies provided for above shall be without prejudice to any other rights which the Owner may possess.

6. OWNER'S RIGHT TO REPOSSESS

Upon the termination of this Agreement pursuant to Clause 5 hereof the Owner or its authorized agents may without notice retake possession of the Vehicle and may for that purpose by its servants or agents without previous notice enter upon any land or premises (owned, possessed or occupied legally by the Hirer) on or in which the Vehicle is believed by the Owner to be situated. And in such event, the Owner shall not be responsible for any loss or damage to assets, items or valuable found in or connected to the Vehicle. And in the event that the Vehicle is deliberately withheld by the Hirer, the Owner shall have recourse to the recovery of the Vehicle under law and the Hirer shall indemnify the Owner for all costs involved in the said recovery and any damage or compensation connected thereto.

7. DELIVERY UP OF VEHICLE

Upon expiration or earlier termination of the period of hire specified in the Schedule or earlier termination of this Agreement the Hirer shall at Hirer's expense deliver up the Vehicle in good order repair and condition (ordinary wear and tear resulting from the proper use thereof alone expected) to the Owner at its address hereinbefore mentioned or at such other address as the Owner shall specify or if required by the Owner shall hold the Vehicle available for collection by the Owner or its servants or agents. The Hirer shall reimburse the Owner on demand for all cost of retaking possession and of restoring the Vehicle to such good order and condition.

8. APPLICABLE LAW

This Quotation shall be governed by and construed in accordance with the laws of Republic of Singapore the parties agree to submit to the jurisdiction of the Courts of the Republic of Singapore.

9. Payment of S\$630/NETT will charged to hirer for every quarterly fuel used.

10. Administration fees of \$50 will be charge for any late payment.

11. Deposit refund will only be processed approximately one to two weeks after return of above vehicle subject to no outstanding traffic fines/ summons/ accident claims, etc.

12. In the event of any activation or late payment, the Owner has the absolute rights to repossess the vehicle without prior notice. The hirer shall be liable for repossession fee of not less than \$300.00 and any other associated cost thereafter.

13. Replacement vehicle will only be provided if the vehicle take more than 8 office hours to repair.

14. Tyre replacement will only be replaced once a year.

15. It is Hirer's responsibility to ensure the vehicle to go for servicing regularly.

16. Driver must keep proper check and ensure sufficient water for radiator & engine oil of vehicle at all times. If breakdown due to improper use &/or carelessness or negligence, the hirer shall bear full responsibilities & all whatsoever repair costs.

17. The said vehicle may only be driven by the Hirer or persons who have expressly designated and authorized therein (hereinafter called "the authorized driver"). The hirer and the authorized driver must be in possession of a valid driving license and shall at all times drive the said vehicle in a careful and skilful manner, observing the traffic regulations and laws in the event of any breach thereof, the hirer shall pay all fines, cost of repairs and penalties which may be incurred and shall also answer all Police and Traffic Court Summonses, Notices and Inquiries in connection therewith.

Particular attention is to be accorded to the following:-

- The Hirer shall not carry load or passengers in excess of the Motor Vehicle's Licensed carrying capacity (i.e. one driver and four passengers);
- The Hirer shall not drive the said vehicle whilst under the influence of intoxicating liquor or drugs;
- It is expressly forbidden to hire the said vehicle out to third persons or to let unauthorized person or learners to use the said vehicle or to permit the said vehicle to be used for illegal purposes (for instances: in connection with theft, drug peddling or trafficking, smuggling or any other criminal activity) or the purposes of test or racing. Failure to comply may entail serious consequences as the Hirer assumes full responsibility and in the event of the said vehicle being seized, confiscated or forfeited as a result thereof, the Hirer shall indemnify the Owner for all losses incurred including the value of the said vehicle;
- The Hirer and the authorized driver must be over 22 years of age holding valid driving licenses and have a minimum of 2 years regular and qualified driving experience. Failure to observe stipulation may return all damages costs to be Borne by the Hirer.

18. The Hirer or authorized driver shall report all accidents involving the said vehicle to the Owner immediately and should there be bodily injuries also to the police not later than 24 hours after the accident. The Hirer or authorized driver shall not admit or compound any claim either partially or in full. Hirer is to secure the names and addresses of all witnesses as well as the registration number of all vehicles involved in the accident. All communications or letters received from the police or third parties are to be referred to the owner immediately. The Hirer shall not abandon the said vehicle without adequate provisions for safeguarding and security the same.

 Vincent Tan
 Project Director, 30/10/2024
 Hirer's Signature & Affix Stamp/Date
 Name/Designation