

SINGAPORE ACCIDENT STATEMENT

IMPORTANT NOTICE

1. Please report correctly the details of the accident to speed up the claims process.
2. This Form must be completed by the Policyholder and/or the Actual Driver
3. Information provided must be as truthful and accurate as possible. Any wilful misrepresentation or withholding of material facts may allow insurance companies to repudiate policy liability.
4. The issue and acceptance of this Form by insurance companies is not an admission of policy liability on the part of the insurance companies.
5. **Any false reporting may be referred to the Police for investigation.**
6. This report will be forwarded by the insurers of the GIA Records Management Centre established by the General Insurance Association of Singapore (GIA) for archiving and that copies of this report will, for a fee, be made available upon application by interested parties.
7. By the lodgement of this report to the insurers, you hereby consent to the archiving of this report at the centre and to copies of the report being made available aforesaid.

ACCIDENT STATEMENT

Date of First Submission	01/07/2024 10:43 (SGT)
Reported by	Actual Driver
Date of Accident	28/06/2024 17:35 (SGT)
Exact Location of Accident	KPE, Singapore
Additional Location Information	Inside KPE Tunnel towards Tampines
Country/State of Loss	Singapore

DETAILS OF OWN VEHICLE

Vehicle Registration Number	GBA1054J
-----------------------------------	----------

INSURED/POLICYHOLDER

Is company?	Yes
Name Of Registered Owner	Advance Hydraulics Pte Ltd
Company Reg No	2XXXXX907E
Email Address	peterthong1979@gmail.com
Mobile Phone No	(Phone) +65-66127422
Alternative Phone No	-

VEHICLE PARTICULARS

Manufacturer	Toyota
Model	Dyna
Variant	150
Exact purpose for which vehicle was being used at time of accident	Employment
Are you claiming under your own insurance policy for repair to your vehicle?	No - Claiming third party
Vehicle Category	Commercial vehicle
Transmission	Manual
CC	2982

INSURANCE COMPANY

Name of Insurance Company	AIG Asia Pacific Insurance Pte. Ltd.
Policy Number / Cover Note Number	7220089705-01

DRIVER

Name of Driver	Thong Chee Soon Peter (Tang Zhishun)
NRIC No	SXXXX406E
Date Of Birth	15/01/1979
Occupation	Indoor

Driving Pass Date	16/03/2001
Driving experience	23 YEARS AND 3 MONTHS
Gender	Male
Mobile Number	(Phone) +65-96372020
Alt. Phone Number	-
Email Address	peterthong1979@gmail.com
Address	Blk 309 Shunfu Road #08-193
Address complement	-
Postcode	570309
Is the driver the policyholder?	No
If No, Relationship of the Driver with the Insured	Employee
Does Driver Own Other Vehicles?	No
Vehicle Registration Number of Other Vehicle Owned by Driver	-
Insurance Company of Other Vehicle Owned by Driver	-

GENERAL INFORMATION OF THE ACCIDENT

Type of Accident	Chain Collision
Weather Conditions	Drizzling
Road Surface	Dry

OTHER INFORMATION

Was any foreign vehicle involved in the accident?	No
Number of vehicles involved in the accident	3
Was anybody injured in the Accident?	Yes
Was any injured conveyed to hospital by ambulance?	No
Was any other vehicle or property damaged?	Yes
Number of Passengers (Including Driver)	1
Has the driver been approached by unknown person(s) soliciting/offering accident claims assistance?	No
Translator's name	-
Translator's ID	-
Translator's phone number	-
Translator's email	-
Original language used in the statement	-

DETAILS OF POLICE ACTION

Was the accident reported to the police?	Yes
Police Station Name	Bishan Neighbourhood Police Centre
Police Station Phone No	(Phone) +65-18005529999
Alt. Police Station Phone No	(Fax) +65-65561905
Police Station Address	20 Bishan Street 23 Singapore 579757
Was notice of intended Prosecution given?	No
If yes, against whom?	-

CIRCUMSTANCES OF ACCIDENT

Refer to Police Report No. T/20240629/2036.

ATTACHMENT(S)

Are accident photos available for attachment?	Yes
Was there any video captured by Car Camera?	No

DETAILS OF OTHER VEHICLE PROPERTY 1

Vehicle Registration Number	SJK2395X
Vehicle Manufacturer	Honda
Vehicle Model	Shuttle
Vehicle Variant	-

Vehicle Colour	-
Vehicle Category	Private hire
Name of Driver	Siti Salwa Binte Mohamed Ibrahim
NRIC No	SXXXX604F
Contact Number	-
Address	-
Address complement	-
Postcode	-
Insurance Company Name	-
Nature Of Damage	-
Details of property damaged in accident	-
No. Of Passenger (Including Driver)	-

DETAILS OF OTHER VEHICLE PROPERTY 2

Vehicle Registration Number	SLC9922Y
Vehicle Manufacturer	Toyota
Vehicle Model	Sienta
Vehicle Variant	-
Vehicle Colour	-
Vehicle Category	Private hire
Name of Driver	Abdul Mutalib Bin Adam
NRIC No	SXXXX225Z
Contact Number	-
Address	-
Address complement	-
Postcode	-
Insurance Company Name	-
Nature Of Damage	-
Details of property damaged in accident	-
No. Of Passenger (Including Driver)	-

INJURED PERSONS DETAILS

INJURED 1

Name of injured person	Thong Chee Soon Peter (Tang Zhishun)
Gender	Male
Phone No	(Phone) +65-93672020
Address	Blk 309 Shunfu Road #08-193
Address Complement	-
Post Code	570309
Approximate Age Years Old	45
Injuries Sustained	Pain on left side of back.
Injured person in which vehicle?	GBA1054J
Were seat belts worn?	Yes
Was this injured conveyed to hospital by ambulance?	No

SKETCH PLAN

IMPORTANT NOTICE

1. Please report correctly the details of the accident to speed up the claims process.
2. This Form must be completed by the Policyholder and/or the Actual Driver.
3. Information provided must be as truthful and accurate as possible. Any wilful misrepresentation or withholding of material facts may allow insurance companies to repudiate policy liability.
4. The issue and acceptance of this Form by insurance companies is not an admission of policy liability on the part of the insurance companies.
5. **Any false reporting may be referred to the Traffic Police Department for investigation.**
6. This report will be forwarded by the insurers to the GIA Records Management Centre established by the General Insurance Association of Singapore (GIA) for archiving and that copies of this report will for a fee be made available upon application by interested parties.
7. By the lodgement of this report to the insurers, you hereby consent to the archiving of this report at the centre and to copies of the report being made available aforesaid.

8. Consent under the Personal Data Protection Act (PDPA)

I understand, acknowledge, agree and consent that:

(a) My insurer, my workshop and the General Insurance Association of Singapore ("GIA") may/are permitted to collect, use, disclose and/or process my personal data/personal information set out in this [form] and any other personal information provided by me or possessed by my insurer (collectively the "Personal Information") and disclose and transfer such Personal Information to all insurer(s) who have insured vehicle(s) involved in this accident (all insurer(s) who have insured vehicle(s) involved in this accident shall be collectively referred to as the "Insurers"), the Insurers' lawyers/law firms, the Monetary Authority of Singapore and any relevant government agency/authority (such as the police), for the purpose(s) of:

(i) processing, handling and/or dealing with my claims including the settlement of the claims and any necessary investigations relating to the claims;

(ii) investigating the accident and/or my claims;

(iii) carrying out and/or dealing with my instructions or responding to any enquiries by me;

(iv) administering my claims (including the mailing of correspondence, statements, invoices, reports or notices to me, which could involve disclosure of certain personal data about me to bring about delivery of the same as well as on the external cover of envelopes/mail packages); and/or

(v) complying with applicable law in administering, processing, handling and/or dealing with my claims.

(collectively the "Purposes")

(b) all insurer(s) who have insured vehicle(s) involved in this accident and the Insurers' lawyers/law firms, may/are permitted to collect, use, disclose and/or process my Personal Information for one or more of the above Purposes; and

(c) my Personal Information may/can be disclosed by any of the Insurers and/or GIA to their third-party service providers or agents (including their lawyers/law firms) who may be sited outside of Singapore, for one or more of the above Purposes.

Policyholder's Signature / Date & Time
07 JUL 2024

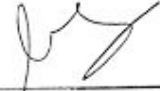

Driver's Signature (if driver is not the policyholder) / Date & Time
07 JUL 2024

Deborah Lai 
Witnessed by Reporting Centre Personnel
(Name as in NRIC/ID card)

Sketch Plan

KPE TUNNEL

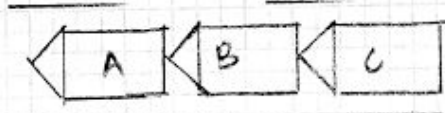
A: GBA 1054J
B: SJK 2395X
C: SLC 9922Y



Describe Circumstance of the Accident

Please refer to police report no. T/20240629/2036

Declaration

We declare the foregoing particulars are true in every respect.

Policyholder's Signature / Date & Time

01 JUL 2024



Driver's Signature (if driver is not the policyholder) / Date
& Time 01/11/2024

01 JUL 2024

Deborah Lai *lai*
Witnessed by Reporting Centre Personnel
(Name as in NRIC/ID card)

Witnessed by Reporting Centre Personnel
(Name as in NRIC/ID card)











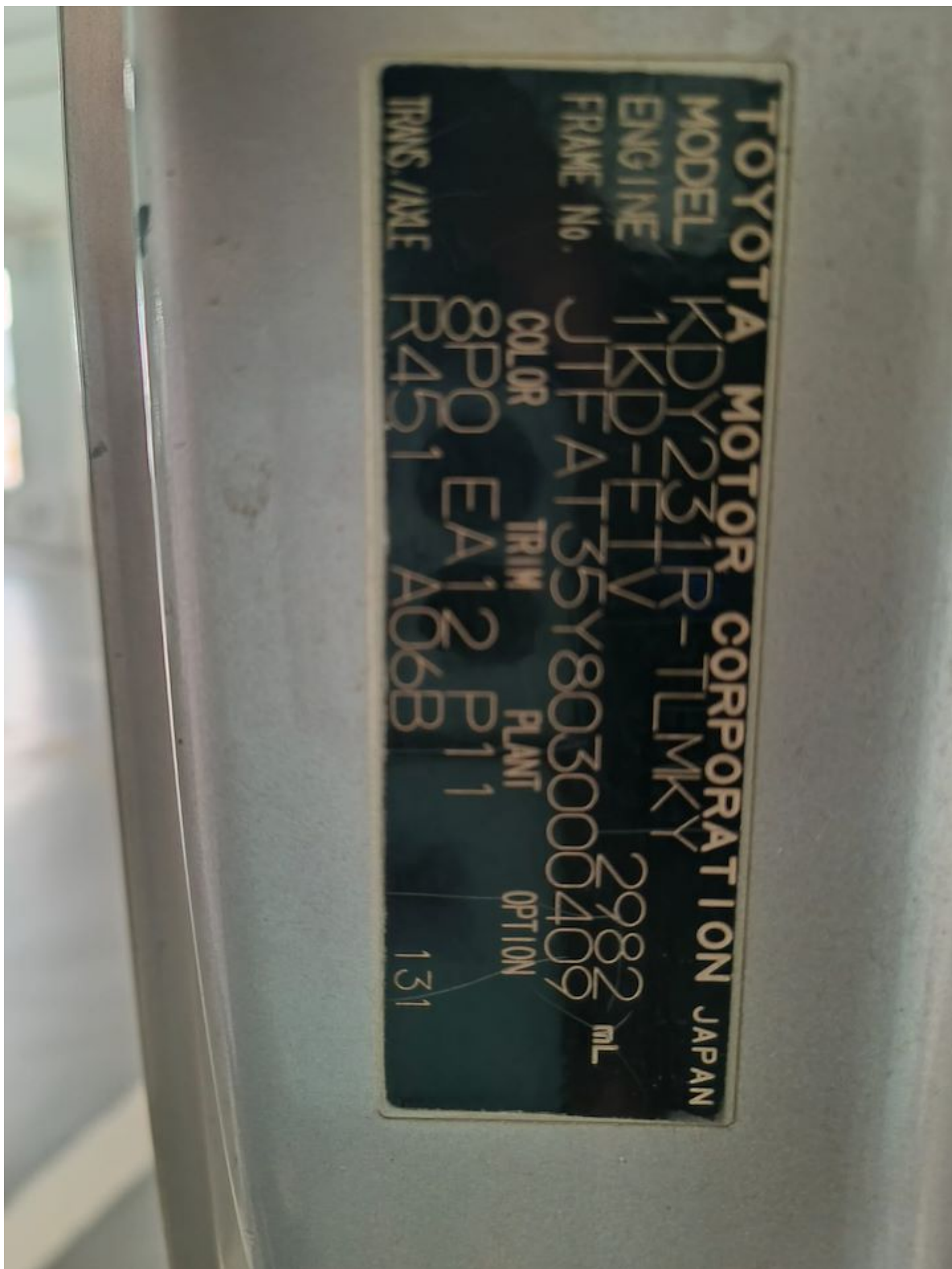

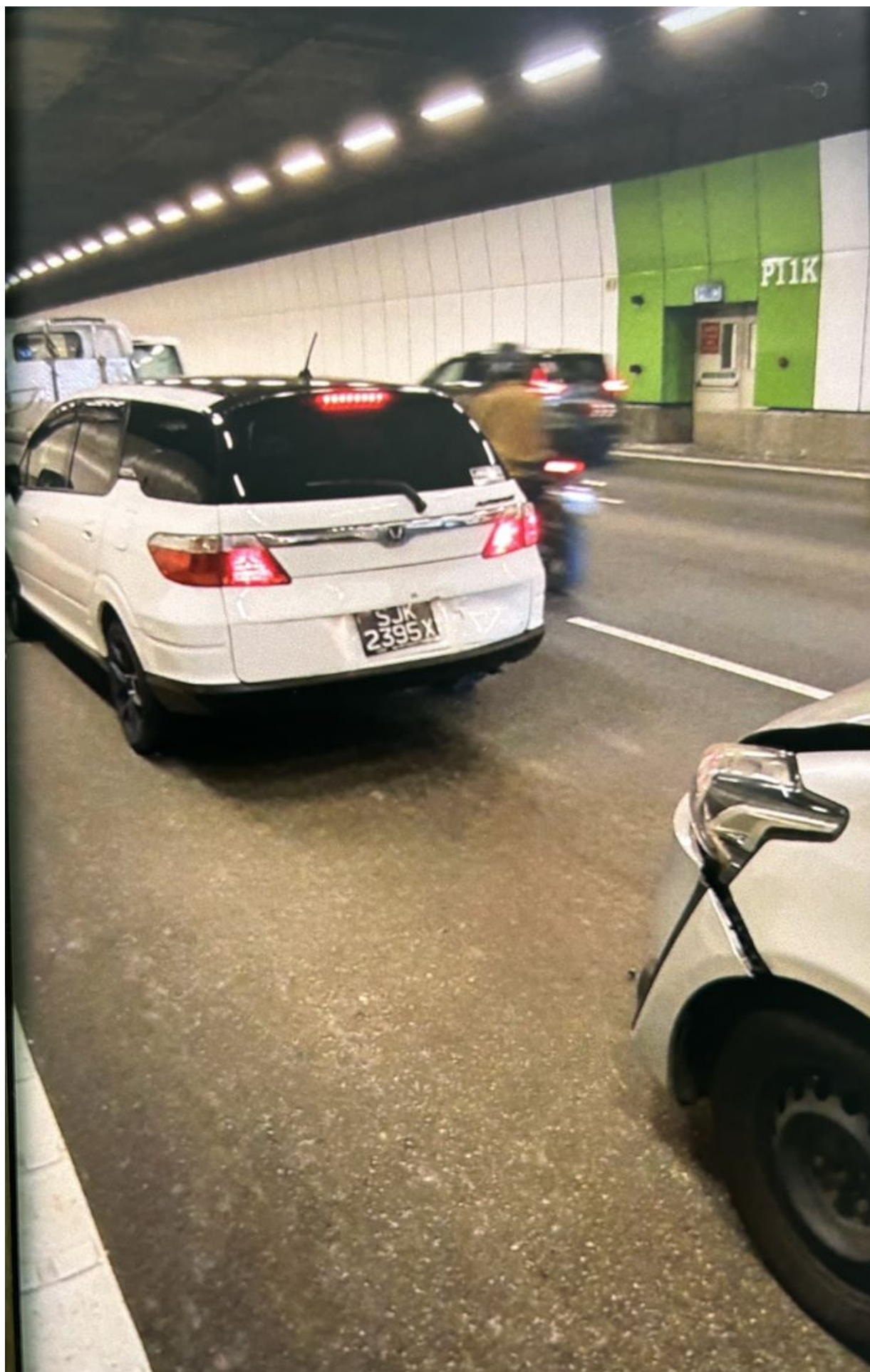





**SINGAPORE
POLICE FORCE**



T/20240629/2036

Police Station Of Origin:
Bishan N.P.C
20 Bishan Street 23 SINGAPORE 579757
Tel No: 1800-5529999

1 of 4

Report No. T/20240629/2036

REPORT OF A TRAFFIC ACCIDENT

Date/Time Report Made: 29/06/2024 12:43		Vide Report No.:		Station Diary No.: 31	
Informant's Particulars:					
Name of Informant: THONG CHEE SOON PETER			Address: 309 SHUNFU ROAD #08-193 SINGAPORE 570309		
ID Type / ID No.: NRIC NO / S7900406E			Contact No.: Home/Office: Mobile: 93672020		
Nationality: SINGAPORE CITIZEN			Email:		
Sex: Male	Age: 45	Date of Birth: 15/01/1979	Type of Informant: Driver		
Race: Chinese			Language: English		
Occupation: Self Employed			Driving Licence Information: Class: 3 Date of Expiry:		

General Information of the Accident				
Type of Accident:	Injury Others	Drink Drive: No	Date/Time of Accident: 28/06/2024 17:35	Type of Location: Straight Road
Location: KALLANG PAYA LEBAR EXPRESSWAY				
Weather: Drizzling		Road Surface: Dry		
Traffic Flow: One Way		Traffic Control: Not Controlled		Traffic Volume: Heavy
Type of Collision: Between Moving Vehicles - Head To Rear				Anyone conveyed by ambulance: No

Details of Vehicle Involved						
Vehicle No.	Type	Make	Model	Color	Condition	No. of Passenger
GBA1054J	Motor car				Seriously Damaged	0
SJK2395X	Motor car				Seriously Damaged	0
SLC9922Y	Motor car				Seriously Damaged	1



**SINGAPORE
POLICE FORCE**



T/20240629/2036

Police Station Of Origin:
Bishan N.P.C
20 Bishan Street 23 SINGAPORE 579757
Tel No: 1800-5529999

2 of 4

Report No. T/20240629/2036

CONTINUATION OF REPORT

Details of Person Involved			
Any Pedestrian Involved: No			
No. of Pedestrians Injured: NIL		Use of Pedestrian Crossing: NA	
Driver			
Name	THONG CHEE SOON PETER	ID No.	S7900406E
Related Vehicle	GBA1054J (Motor car)	Contact No.	93672020
Hospital/Clinic	NIL	Class of Driving Licence & Expiry	Class: 3 Date of Expiry: NIL
Date Treatment	NIL	Date Discharge	NIL
No. of Days granted Medical Leave	NIL	Degree of	NIL
Driver			
Name	SITI SALWA BINTE MOHAMED IBRAHIM	ID No.	S7715604F
Related Vehicle	SJK2395X (Motor car)	Contact No.	81361216
Hospital/Clinic	NIL	Class of Driving Licence & Expiry	Class: NIL Date of Expiry: NIL
Date Treatment	NIL	Date Discharge	NIL
No. of Days granted Medical Leave	NIL	Degree of	NIL
Driver			
Name	ABDUL MUTALIB BIN ADAM	ID No.	S1440225Z
Related Vehicle	SLC9922Y (Motor car)	Contact No.	NIL
Hospital/Clinic	NIL	Class of Driving Licence & Expiry	Class: NIL Date of Expiry: NIL
Date Treatment	NIL	Date Discharge	NIL
No. of Days granted Medical Leave	NIL	Degree of	NIL

Brief Details.

On 28/06/2024 at about 1735hrs, I was driving my vehicle (GBA1054J) on the extreme left lane along KPE towards Tampines.

As the traffic ahead was heavy, I drove my vehicle in a slow speed. Subsequently, a vehicle (SJK2395X) collided onto the rear of my vehicle. I then got down from my vehicle and was informed by the driver that her vehicle was hit on the rear by another vehicle (SLC9922Y) which caused her vehicle to surge forward and hit onto my vehicle. She further informed me that her vehicle was in a stationary mode when the collision happened. I then exchanged particulars



**SINGAPORE
POLICE FORCE**



T/20240629/2036

Police Station Of Origin:
Bishan N.P.C
20 Bishan Street 23 SINGAPORE 579757
Tel No: 1800-5529999

3 of 4

Report No. T/20240629/2036

CONTINUATION OF REPORT

from the drivers who were involved in the accident. Thereafter, I left the area as no one was injured at the point of time. I do not have any in-car camera.

On 29/06/2024, I felt pain on the left side of my back. As such, I went to see a doctor and was given 3 days MC. I am lodging this report for insurance and medical claims.



**SINGAPORE
POLICE FORCE**



T/20240629/2036

Police Station Of Origin:
Bishan N.P.C
20 Bishan Street 23 SINGAPORE 579757
Tel No: 1800-5529999

4 of 4

Report No. T/20240629/2036

CONTINUATION OF REPORT

Signature of Officer Recording The
E/
SGT 3 PANG XIU KANG

Signature Of Interpreter:
Not applicable

Officer In Charge Of Case:
TP / AEIT /
INSP (1) BOON YEN KIAN
Contact No.: 65472079

Signature Of Informant:

Date/Time:
29/06/2024 12:43

Classification Of Case:

NP168



CERTIFICATE OF INSURANCE

COMMERCIAL AUTO THIRD PARTY ONLY COMMERCIAL VEHICLE

Name of Policyholder : Advance Hydraulics Pte Ltd
Period of Insurance : 12 Aug 2023 To 11 Aug 2024
Engine/Motor No. : 1KD1582774
Chassis No. : JTFAT35Y803000409

Vehicle No. : GBA1054J
Policy No. : 7220089705-01
Endorsement No. :
Issued Date : 01 Aug 2023 17:01

ABOUT THE COVER

Make/Model : TOYOTA DYNA 150 [Lorry]
Engine Capacity/Tonnage : 1.7 Tonnage **Sum Insured** : NA **First Year of Registration** : 2007
Driver Restriction : NA **Off Peak Car** : No **Insuring with COE/PARF** : NA

Person or Classes of Persons Entitled to Drive* :

- a) Any person who is driving on the Policyholder's order or with their permission.
 b) This Policy will indemnify the Policyholder or any authorised driver only if he/she meets the specified age condition.

Age Condition : All Age Condition

Limitation as to use* :

- 1) Use in connection with the Policyholder's business.
 2) Use for the carriage of passenger (other than for hire or reward) in connection with the Policyholder's business.
 3) Use for social, domestic or pleasure purposes. This Policy does not cover a) use for hire or reward, driving tuition, driving test, racing, pace-making, reliability trial or speed-testing; b) use whilst drawing a trailer except the towing (other than for reward) of any one disabled mechanically propelled vehicle; and c) use for any purpose in connection with Motor Trade.

* Limitations rendered inoperative by Section 8 of the Motor Vehicles (Third-Party Risks and Compensation) Act 1960, Section 95 of the Road Transport Act, 1987 (Malaysia) and Road Transport (Amendment) Act 2019, are not to be included under these headings.

EXCESS

Section 1

Section 2

Property Damage - \$0

Windscreen : NA

Named Driver and Excess (where applicable)

APPROVED REPORTING CENTRES/AUTHORISED REPAIRERS (FOR CLAIMS RELATED REPAIRS)

For Approved Reporting Centres, please contact our 24-hour accident emergency hotline at +65 6338 6200. Alternatively, you may refer to AIG website www.aig.sg or AIG SG Mobile App. Simply search and download "AIG SG" from Apple App Store or Google Play Store.

IMPORTANT NOTES

Hire Purchase Company/Employer's Loan: NA

We hereby certify that the policy to which this Certificate of Insurance relates is issued in accordance with the provisions of the Motor Vehicles (Third-Party Risks and Compensation) Act 1960, Part IV of the Road Transport Act, 1987 (Malaysia), Road Transport (Amendment) Act 2019 and Motor Vehicles (Third Party Risks) Rules, 1959 (Malaysia).

0502263010

SAFE HARBOUR - PT(A)

BLK 208 HOUANG ST 21 #04-207

SINGAPORE 530208

Underwritten by AIG Asia Pacific Insurance Pte. Ltd.

AIG Asia Pacific Insurance Pte. Ltd.

This computer generated document does not require a signature.

Puay Khee Goh