

(08/11/13) wef

ASS. REC. BY: Marcus

REF:

CS/ FC/ 24/ 20446/ Uq3

ASSIGNMENT

From: _____ Date: _____

Estimated Cost: _____

OD / TP / WS / TP RES / OD RES / EVA / INV / MV

To Inspect Vehicle No: SMW 855-Aat Workshop m/s Rof SWP 39504

Insured: _____

Policy No. _____

Claims No. _____

Sum Insured: _____

Excess: _____

(Client's Record)

Make of Veh: _____

(Policy Condition)

Remark: The veh had commenced its
repair at the time of inspection.

N/S	O/S

Bal. or Market Value: 675k.

IDAC Accident Rpt: _____ Consistent?: Yes or No

GIA / PR Seen: _____ Consistent?: Yes or No

Est. Repairs: 5 days Res.: Yes or NoLum Sum: 20 % 3 Val.: Yes or No

CA / REV / REP. / 24 HRS

684x

Vehicle: IN / OUT

Date: _____ Person Contacted: LTN 26597Veh No: SMW 855-AYr Regn: 30/10/20Type: M.Car / M.Cycle / Bus / Van / Lorry / Taxi / Prime Mover /Truck / Trailer or CarMake: Honda fit 1.3c.c. 1317Colour: BlueA/C: Insured / Std / NI / NASp. Reading: 139240T/Radio: Insured / Std / NI / NA

Eng/No: _____

C/No: GR 1 1002840Gen. Cond: Good / Fair / Poor / BurntSteering: Inorder / Jammed / Leaked / Burnt orBrake: Inorder / Jammed / Leaked / Burnt orModi: Nil / S/Rim / STD A/Rim orTyre Size: F: 185/60R15

R: _____

BS / DUN / EXNOVA / GY / FS / LIZA / MIC / OHTSU / PIR / SUMI /

TOYO / YOKO or TriangleFront 6Rear 6

R/Bal. _____

mm

R/Bal. _____

mm

L/Bal. 6

mm

L/Bal. 6

mm

D.O.A. 27/12/24D.O.I. 30/12/24

Survey held at _____

Des. of Damages: Frt / Rear / O/S / N/S / U/C / Rooftop orRear

The U/C / Chassis frame / Body Structure affected due to collision.

Date / Time

Action / Instruction

Dep 12h.

6/1/25 have video at Robler
 2/5 @ 4000 inland A/cr (Red @ 10584.68, 73%)

Date/Time, File Pass to?

☐

: Preli. Report

1) 06/11/2024

☐

: Final Report

Date/Time, File Return to?

2)

Days Of Repair: 5Resurvey No. of Trip: 2

Survey Fee: _____

Transportation: _____

S + RS, SI

Photos

Others

TOTAL

Report Format: TPLump Sum / I.B.I. (\$) 4000

Add Fee:

☐

: Site Insp (\$

☐

: Interview (\$

☐

: Tech. Invs (\$

☐

: Weekend (\$

FASTECH AUTO PTE LTD

1 Kaki Bukit Ave 6 #01-48 Autobay

Singapore 417883

Tel No: 67452063/ 67467158 Fax No: 67458520

Tax Reg No : 200006262D

Not Authorized

Mr

Marais

30/12/24

5 days 2/3 @ 4000/
Shepherd Atkinson

VEHICLE NO: SMW 855A

1PC	REAR WINDSCREEN
1PC	REAR WINDSCREEN MOULDING
1PC	TAILGATE
1PC	TAILGATE 'FIT' EMBLEM
2PCS	TAILGATE REFLECTORS @\$205.00
1PC	TAILGATE INNER LOCK
1PC	TAILGATE INNER TRIM BOARD
1SET	TAILGATE INNER TRIM BOARD CLIPS
1PC	TAILGATE WEATHERSTRIP
2PCS	TAILGATE STOPPERS @\$15.00
1PC	TAILGATE 'H' LOGO
2PCS	TAILGATE DAMPERS @\$180.00
1PC	TAILGATE LICENCE PLATE LAMP
1PC	REAR BUMPER
2PCS	REAR BUMPER SIDE RETAINERS @\$28.00
1PC	REAR END PANEL
1PC	REAR END PANEL TOP GARNISH
2PCS	REAR END PANEL BRACKETS @\$105.00
2PCS	TAILLAMPS @\$590.00
2PCS	TAILLAMP HOUSING PANELS @\$290.00
1PC	REAR FLOOR PANEL
1PC	REAR FLOOR PANEL TOP BOARD
2PCS	REAR FENDER INNER TRIM BOARDS @\$350.00
1PC	REAR EXHAUST
1PC	REAR BUZZLE SENSOR
1PC	REAR ANTENNA SENSOR

90.80	11	\$1,430.00 X
	11	\$106.00
966.02	10/11/12	\$1,245.20
	11	\$68.50
	11	\$410.00 X
	11	\$185.20
	11	\$366.20 X
	11	\$30.00 X
	11	\$165.00
	11	\$30.00 X
	11	\$28.00 X
	11	\$360.00 X
	11	\$60.00 X
580.20	10/11/12	\$927.00
	11	\$56.00 X
405.00	10/11/12	\$665.00
	11	\$182.00
	11	\$210.00
	11	\$1,180.00 X
	11	\$580.00 X
	11	\$1,280.00 X
	11	\$435.00 X
	11	\$700.00 X
	11	\$545.00 X
	11	\$198.00
	11	\$195.00
		\$11,637.10
	LESS 20%	\$9,309.68

S.NETT

1PC	REAR WINDSCREEN SEALANT
1PC	REAR WINDSCREEN INNER SEAL
1PC	REAR LICENCE PLATE
1SET	REAR REVERSE CAMERA
1SET	REAR BUMPER CLIPS
1SET	REAR BUMPER REVERSE SENSOR

11	\$50.00 40
11	\$50.00 20
11	\$50.00 X
11	\$450.00 X
11	\$35.00
11	\$280.00 200

1PC

REAR END PANEL SEALANT

11/11

\$50.00 ✓

TO CHECK WIRING	\$50.00	20
TO DISMANTLE & REPLACED REVERSE SENSOR	\$80.00	30
TO DISMANTLE & REFIX REAR WINDSCREEN	\$150.00	20
TO TRANSFER TAILGATE MECHANISM	\$100.00	60
TO DISMANTLE & REFIX CUSHION UPHOLSTERY	\$150.00	80
TO DISMANTLE & REFIX REAR EXHAUST	11 \$100.00	x
TO DISMANTLE & REFIX FUEL TANK	11 \$100.00	x
TO DISMANTLE & REFIX ROOF LINING FOR FACILITATE REPAIR ROOFPANEL	\$180.00	Repeld x
TO RESET & REPROGRAMME , DIAGNOSIS SYSTEM	11 \$200.00	x
TO SPRAY RUST PROOFING	\$200.00	60
LABOUR FOR PANEL BEATING & REPLACED PARTS	\$1,200.00	800
TO PUTTY & SPRAY PAINTING	\$1,800.00	900
TOTAL	\$14,584.68	

LKK Auto Consultants hence notify
the Repairer of the following:

- To resurvey before/after spray painting
- To display damaged part(s) during resurvey
- Parts prices are subject to confirmation
- Third party survey is on a "Without Prejudice" basis
- No illegal modification(s) is allowed
- Supplementary item(s) must be resurveyed and is subject to final approval from Insurance Company

Acknowledged by Repairer

Signature:

Date:

P-324572
202

2596.58

345

2070

5011.58

202

4009

[➤ Back to OneMotoring](#)

Enquire PARF/COE Rebate for Registered Vehicle

Vehicle Owner Particulars	
Owner ID Type:	Singapore NRIC
Owner ID:	684Z
Vehicle Details	
Vehicle No.:	SMW855A
Vehicle to be Exported:	No
Intended Deregistration Date:	30 Dec 2024
Vehicle Make:	HONDA
Vehicle Model:	FIT 1.3 BASIC CVT
Primary Colour:	Blue
Manufacturing Year:	2020
Engine No.:	L13B1504361
Chassis No.:	GR11002840
Maximum Power Output:	72.0 kW (96 bhp)
Open Market Value:	\$16,453.00
Original Registration Date:	30 Oct 2020
First Registration Date:	30 Oct 2020
Transfer Count:	1
Actual ARF Paid:	\$6,453.00 32 26
Intended PARF Rebate Details	
PARF Eligibility:	Yes
PARF Eligibility Expiry Date:	29 Oct 2030
PARF Rebate Amount:	\$4,839.00
Intended COE Rebate Details	
COE Expiry Date:	29 Oct 2030
COE Category:	A - Car up to 1600cc & 97kW (130bhp)
COE Period(Years):	10
QP Paid:	\$37,334.00
COE Rebate Amount:	\$21,758.00
Total Rebate Amount:	\$26,597.00
Message	
You will not be eligible for any COE rebate from the current COE (including unused COE from any lay-up period/s), if you renew your COE.	

The information contained herein is correct as at 30 Dec 2024

OK

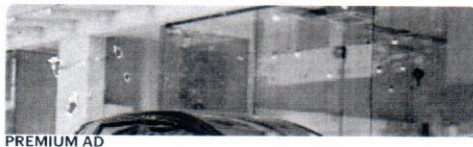

PREMIUM AD

2 Owners

The Honda Fit 1.3GF CVT is a fuel-efficient, compact hatchback offering a combination of practicality, technology, and sporty handling. With a versatile interior and advanced safety features, it's an ideal choice for urban commuting and everyday use.

Vin's Auto|Posted 04-Dec-2024

Honda Fit 1.3A GF

\$63,888

Instl. \$838 /mth

\$11,900 /yr

13-Feb-2020

(5yrs 1mth COE left)

46,394 km

1,317 cc

2 Owners

Drop by Carro to view the largest fleet in Singapore with 100% transparency on our vehicle condition, financing options, service add-ons and many more.

Carro|Posted 02-Dec-2024

☐ Compare

PREMIUM AD



Honda Fit 1.3A GF

\$82,800

Instl. \$948 /mth

\$13,400 /yr

11-Dec-2020

(5yrs 11mths COE left)

33,000 km

1,317 cc

2 Owners

Fuel efficient, most popular Hatchback unit in the market! Perfect for daily drive, spacious legroom and boot space. Full loan/\$0 driveaway available, trade in welcome! Contact our sales executive now for viewing/test drive!

Le'Car Automotive Pte Ltd|Posted 27-Nov-2024

☐ Compare

PREMIUM AD

Honda Fit 1.3A

\$75,800

Instl. \$879 /mth

\$12,260 /yr

26-Nov-2020

(5yrs 10mths COE left)

38,000 km

1,317 cc

3 Owners

High quality refined showroom condition unit. Fresh paintwork. All wear and tear replaced. Lowest depreciation. Lowest loan interest rate from 1.48%. Highest trade in value. Call now!

M Motors Pte Ltd|Posted 26-Nov-2024

☐ Compare

DIRECT OWNER

Honda Fit 1.3A GF

\$70,000

Instl. \$833 /mth

\$11,760 /yr

11-Sep-2020

(5yrs 8mths COE left)

68,888 km

1,317 cc

3 Owners

Perfect fuel saving compact family car, accident free unit, serviced regularly despite low usage. No dealers/consignment agents thank you. Direct owner sale. Text me to schedule for viewing.

Posted 23-Nov-2024

☐ CompareFor old advertisements, view [Expired ads](#)

Save Search

53 Vehicles

Car Make

Price

Depre

2020

Mileage

Eng. Cap

Owner

Car Model

[Compare](#)