

(08/11/13) wef

ASS. REC. BY: Marcus

REF:

CS/INC 24/20422/14h3**ASSIGNMENT**

From: _____ Date: _____

Estimated Cost: _____

OD / TP / WS / TP RES / OD RES / EVA / INV / MVTo Inspect Vehicle No: G3F 2380Jat Workshop m/s Long Automobile

of _____

Insured: SML 3882J

Policy No. _____

Claims No. MT/1309562-002

Sum Insured: _____ Excess: _____

(Client's Record)

Make of Veh: _____

(Policy Condition)

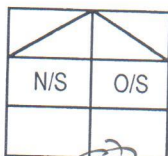
Remark: **The veh had commenced its repair at the time of inspection.**Bal. or Market Value: 16k

IDAC Accident Rpt: _____ Consistent? : Yes or No

GIA / PR Seen: _____ Consistent? : Yes or No

Est. Repairs: 6 days Res.: Yes or NoLum Sum: 20 % 3 Val.: Yes or No

CA / REV / REP. / 24 HRS

Date: _____ Person Contacted: _____

C2496
 Vehicle: IN / OUT
17A53378

Date / Time Action / Instruction

21-1-25 2/5 & 5-500 inspect AM Long (red 7590.15, 57%)
Veh No: G3F 2380J Yr Regn: 11/08/16Type: M.Car / M.Cycle / Bus / Van / Lorry / Taxi / Prime Mover /Truck / Trailer or CA /Make: Nissan NV200 DX c.c. 1597Colour: silver A/C: Insured / Std / NI / NASp. Reading: 220653 T/Radio: Insured / Std / NI / NA

Eng/No: _____

C/No: VM 200 96017Gen. Cond: Good / Fair / Poor / BurntSteering: In order / Jammed / Leaked / Burnt orBrake: In order / Jammed / Leaked / Burnt orModi: Nil / S/Rim / STD A/Rim orTyre Size: F: 175 R14

R: _____

BS / DUN / EXNOVA / GY / FS / LIZA / MIC / OHTSU / PIR / SUMI /

TOYO / YOKO or

Front 6 Rear 6R/Bal. 6 mm R/Bal. 6 mmL/Bal. 6 mm L/Bal. 6 mmD.O.A. 23/1/24 D.O.I. 30/1/24

Survey held at _____

Des. of Damages: Frnt / Rear / O/S / N/S / U/C / Rooftop orRear

The U/C / Chassis frame / Body Structure affected due to collision.

Date/Time, File Pass to?

☐ : Preli. ReportDays Of Repair: 6

1)

☐ : Final Report

Resurvey No. of Trip: _____

Date/Time, File Return to?

2)

Add Fee: ☐ : Site Insp (\$)☐ : Interview (\$)☐ : Tech. Invs (\$)☐ : Weekend (\$)

Survey Fee:

Transportation:

S + RS, SI

Photos

Others

TOTAL

Report Format :

Lump Sum / I.B.I. (\$) _____)

> Back to OneMotoring

Enquire PARF/COE Rebate for Registered Vehicle

Vehicle Owner Particulars	
Owner ID Type:	Company
Owner ID:	249G
Vehicle Details	
Vehicle No.:	GBF2380J
Vehicle to be Exported:	No
Intended Deregistration Date:	30 Dec 2024
Vehicle Make:	NISSAN
Vehicle Model:	NV200 DX-2 1.6 AUTO
Primary Colour:	Silver
Manufacturing Year:	2016
Engine No.:	HR16059883D
Chassis No.:	VM20096011
Maximum Power Output:	-
Open Market Value:	\$17,941.00
Original Registration Date:	11 Aug 2016
First Registration Date:	11 Aug 2016
Transfer Count:	1
Actual ARF Paid:	\$898.00
Intended PARF Rebate Details	
PARF Eligibility:	No
PARF Eligibility Expiry Date:	-
PARF Rebate Amount:	\$0.00
Intended COE Rebate Details	
COE Expiry Date:	10 Aug 2026
COE Category:	C - Goods Vehicle & Bus
COE Period(Years):	10
PQP Paid:	\$20,955.00
COE Rebate Amount:	\$3,379.00
Total Rebate Amount:	\$3,379.00
Message	
You will not be eligible for any COE rebate from the current COE (including unused COE from any lay-up period/s), if you renew your COE.	

The information contained herein is correct as at 30 Dec 2024

OK

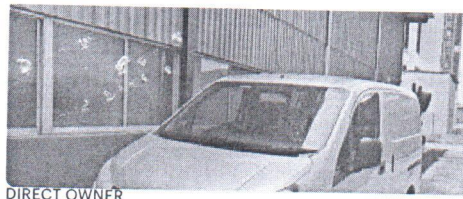

DIRECT OWNER

181,346 km
1,461 cc
3 Owners

Fuel Type: Diesel

A reliable van ready for your business needs. Features a spacious cargo area perfect for any daily task and business needs. contact To view/buy. Viewing location is only at 2 Benoi Crescent.

Posted 13-Dec-2024

Nissan NV200 1.6A DX♥

\$25,555

Instl. \$1,416 /mth

16,810 /yr

09-Jul-2016

(1yr 6mths COE left)

N.A

1,597 cc

2 Owners

Posted 10-Dec-2024

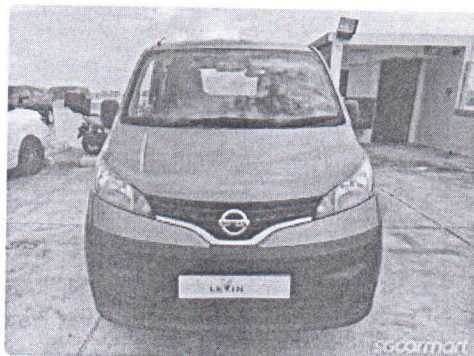
☐ Compare

Nissan NV200 1.5M♥

\$19,800

Instl. \$897 /mth

10,580 /yr

14-Nov-2016

(1yr 10mths COE left)

N.A

1,461 cc

1 Owner

Fuel Type: Diesel

1 single owner! agent unit! Brand new paintwork! Superb interior condition! Immediate driveway condition! Call now for an no obligations discussion! Door step viewing possible!

Net Link Partners Pte Ltd|Posted 19-Nov-2024

Nissan NV200 1.5M♥

\$14,888

Instl. \$1,067 /mth

12,180 /yr

22-Mar-2016

(1yr 2mths COE left)

N.A

1,461 cc

1 Owner

Fuel Type: Diesel

Perfect for short term usage or renewal! Cheap and good! No repair needed, vehicle in excellent condition! One owner only! Low maintenance cost! High trade in for your used vehicle! \$0 driveway! Very flexible loan package! Call now for viewing and test drive!

Lek Auto Pte Ltd|Posted 16-Nov-2024

Nissan NV200 1.5M

Sold[View Similar](#)

N.A

09-Apr-2016

(1yr 3mths COE left)

N.A

1,461 cc

2 Owners

Fuel Type: Diesel

Brand new paint work! Smooth gearbox and excellent engine condition! Wear and tear all done up! Best choice for parcel delivery with low fuel consumption! Contact us today to view and test drive at your convenience!

Lek Auto Pte Ltd|Posted 11-Dec-2024

Nissan NV200 1.5M

☐ Compare

PREMIUM AD

SOLD

PREMIUM AD

LEANG AUTOMOTIVE
BLK 1 KAKI BIKIT AVE 6 #01-68
AUTOBAY S'PORE 417883 HP 90286516

No f Authand
du
near
30/12/24
2/s \$5500
6 days
caterpillar

VEHICLE No: GBF 2380J

NETT ITEM

1PC	REAR WINDSCREEN		\$980.00 X
1PC	TAILGATE	Body	\$2,101.20 ✓
2PCS	TAILGATE INNER STOPPERS @\$21.00	11	\$42.00 X
1PC	TAILGATE INNER LOCK	Daye	\$287.10 ✓
1PC	TAILGATE 'VANETTE' EMBLEM	neu	\$85.10 ✓
1PC	TAILGATE 'NISSAN' LOGO	neu	\$124.90 ✓
1PC	TAILGATE 'NV 200' EMBLEM	neu	\$100.00 ✓
1PC	TAILGATE INNER TRIM	Detto	\$287.80 ✓
1PC	TAILGATE RUBBER	neu	\$214.40 ✓
1PC	TAILGATE OUTER GARNISH	11	\$322.30 X
1PC	REAR BUMPER	DD	\$630.60 ✓
2PCS	REAR BUMPER SIDE RETAINERS @\$27.00	11	\$54.00 X
2PCS	REAR BUMPER SIDE HOLDERS @\$28.00	11	\$56.00 X
1PC	REAR BUMPER SPONGE	neu	\$182.10 ✓
1PC	REAR END PANEL	Body	\$247.10 ✓
1PC	REAR END PANEL INNER	Body	\$455.20 ✓
1PC	REAR END PANEL TOP PLATE	D	\$122.80 ✓
2PCS	TAILLAMPS @\$284.80	1/5 one	\$596.60 1PC
2PCS	TAILLAMP FILTER PANELS @\$285.00	R	\$570.00 X
1PC	REAR SPARE TYRE INNER BRACKET	11	\$102.50 X
1PC	REAR FLOOR PANEL	R	\$1,288.90 X
1PC	REAR FLOOR PANEL TOP CARPET	11	\$682.90 X
			\$9,533.50
		LESS 10%	\$8,580.15

S.NETT

1PC	REAR WINDSCREEN SEALANT	neu	\$50.00 40 S/N
1PC	REAR WINDSCREEN INNER SEAL	neu	\$50.00 30
1SET	TAILGATE INNER TRIM CLIPS	neu	\$30.00 ✓
1SET	REAR BUMPER CLIPS	neu	\$30.00 ✓
1SET	REAR BUMPER REVERSE SENSOR	malfunction	\$200.00 ✓
1PC	REAR END PANEL SEALANT	neu	\$50.00 40
1PC	TAILGATE 70Km/h STICKER	neu	\$20.00 10
1PC	REAR LICENCE PLATE	neu	\$40.00 X
1SET	REAR 'LALA' STICKER	neu	\$280.00 X
	TO CHECK WIRING		\$50.00 20
	TO DISMANTLE & REPLACED REVERSE SENSOR		\$80.00 40

TO DISMANTLE & REFIX REAR WINDSCREEN	\$150.00	100
TO TRANSFER TAILGATE MECHANISM	\$100.00	60
TO SPRAY RUST PROOFING	\$100.00	80
LABOUR FOR PANEL BEATING & REPLACED PARTS	\$1,800.00	900
TO PUTTY & SPRAY PAINTING	\$1,480.00	700
TOTAL	\$13,090.15	

LKK Auto Consultants hence notify
the Repairer of the following:

- To resurvey before/after spray painting
- To display damaged part(s) during resurvey
- Parts prices are subject to confirmation
- Third party survey is on a "Without Prejudice" basis
- No illegal modification(s) is allowed
- Supplementary item(s) must be resurveyed and
is subject to final approval from Insurance Company

Acknowledged by Repairer

Signature:

Date:

P-5123-1
 100
 4610.28
 380
 1900
 6410.28
 222
 5512