

ASS. REC. BY:

REF: 10

ASS. REC. BY:

REF: 10 / CS/III24120417/Kqp3

ASSIGNMENT

From: _____ Date: _____

Estimated Cost: _____

OD/TP/WS/TP RES/OD RES/EVA/INV/IV

To Inspect Vehicle No: _____

at Workshop m/s _____

of _____

Insured: _____

Policy No. _____

Claims No. _____

Sum Insured: _____

Excess: 1.5% K

(Client's Record)

Make of Veh: _____

(Policy Condition)

Remark: The veh had commenced its repair at the time of inspection.

Bal. or Market Value: 8101K

IDAC Accident Report: _____ Consistent? : Yes or No

GIA / PR Seen: _____ Consistent? : Yes or No

Est. Repairs: 09 days Res.: Yes or NoLum Sum: 1-B.1 % 3 Val.: Yes or No

CA / REV / REP. / 24 HRS

Date: _____ Person Contacted: _____

Vehicle: IN / OUT

Veh No: SMS 7687T Yr Regn: 03, 20Type: M.Car / M.Cycle / Bus / Van / Lorry / Taxi / Prime Mover /

Truck / Trailer or _____

Make: Toy Camryc.c. 2887Colour: N.P. White

A/C: Insured / Std / NI / NA

Sp. Reading: 126800

T/Radio: Insured / Std / NI / NA

Eng/No: _____

C/No: JTNB 23HKX 03055818Gen. Cond: Good / Fair / Poor / Burnt

Steering: In order / Jammed / Leaked / Burnt or _____

Brake: In order / Jammed / Leaked / Burnt or _____

Mod: Nil / S/Rim / STD / RIm or _____

Tyre Size: F: 215/55R17

R: _____

BS / DUN / EXNOVA / GY / FS / LIZA / MIC / OHTSU / PIR / SUMI /

TOYO / YOKO or _____

Front

Rear

R/Bal. 3 mmR/Bal. 3 mmL/Bal. 3 mmL/Bal. 3 mmD.O.A. 25/12/24D.O.I. 30/12/2024

Survey held at _____

Des. of Damages: Frt / Rear / O/S / N/S / U/C / Rooftop or _____

The U/C / Chassis frame / Body Structure affected due to collision.

Date / Time Action / Instruction

1 Wiley unable to locate 2nd party, part by part repair

Kenneth finalised final fig \$17927.50, 9 days (Red \$4677, 21%)

Date/Time, File Pass to?

☐ : Prell. Report

21/01 Typist

☐ : Final Report

Date/Time, File Return to?

Days Of Repair: 9Resurvey No. of Trip: 1

Survey Fee:

Add Fee:

☐ : Site Insp (\$ _____)☐ : Interview (\$ _____)☐ : Tech Invs (\$ _____)☐ : Weekend (\$ _____)

Transportation:

S - RS. \$ _____

F. & S.

Others

TOTAL

Report Format:

MER-OD

Lump Sum / I.B.I. (\$ _____)

17927.50

Date : 27/12/2024
Vehicle No: SMS7687T
Model: TOYOTA CAMRY HYBRID 2.5
Chassis: JTNB23HKX03055818-2019
Reg.Year: 2020
Policy No: D23MPCM000397_1
Date of Accident: 25/12/2024
Estimator: TING AN

TO MOTOR CLAIM DEPT
INDIA INTERNATIONAL INSURANCE
64 CECIL STREET
#04/05/06-02 IOB BUILDING
SINGAPORE 049711

*Not with work
Purvey B4 pain
Ex @ 1500h
9 days*

ESTIMATE

NO.	DESCRIPTION	QTY	UNIT S\$	AMOUNT S\$	
1	FRONT BONNET	1		Ry \$500.00	1
2	FRONT BONNET HINGE LH	1		D11 \$45.00	1
3	FRONT BONNET HINGE RH	1		R1 \$45.00	1
4	FRONT BONNET STRUT LH	1		\$130.00	7
5	FRONT BONNET STRUT RH	1		\$130.00	7
6	FRONT BONNET INSULATOR	1		\$200.00	7
7	FRONT BONNET LOCK	1		Tn \$75.00	1
8	FRONT UPPER GRILLE ASSEMBLY	1		CM \$380.00	2
9	FRONT HEADLAMP RH	1		Br \$980.00	1
10	FRONT BUMPER	1		Tn \$300.00	1
11	FRONT BUMPER SIDE BRACKET RH	1		CM \$50.00	1
12	FRONT BUMPER LOWER GRILLE	1		CM \$300.00	1
13	FRONT BUMPER UNDER COVER	1		D11 \$220.00	1
14	FRONT BUMPER REINFORCEMENT	1		Ry \$175.00	1
15	FRONT BUMPER ABSORBER FOAM	1		CM \$60.00	1
16	FRONT WIPER WASHER TANK	1		Br \$90.00	1
17	FRONT SUPPORT PANEL	1		Ry \$525.00	1
18	FRONT SUPPORT PANEL UPPER COVER	1		\$150.00	7
19	FRONT FENDER RH	1		Ry \$360.00	1
20	FRONT FENDER "HYBRID" EMBLEM	1		rn \$40.00	1
21	FRONT FENDER INNER SHIELD RH	1		CM \$100.00	1
22	FRONT FENDER AIR GUIDE RH	1		\$85.00	7
23	FRONT FENDER INNER PANEL RH	1		\$450.00	7
24	FRONT FENDER OUTER PANEL RH	1		Ry \$450.00	1
25	FRONT RIM RH	1		R \$1,900.00	X
26	FRONT ABSORBER RH	1		\$750.00	7
27	FRONT LOWER ARM RH	1		\$250.00	7
28	FRONT KNUCKLE ARM RH	1		\$260.00	7
29	FRONT WHEEL BEARING RH	1		\$300.00	7
30	FRONT STABILISER LINKAGE RH	1		\$85.00	7
31	FRONT TIE ROD END RH	1		\$85.00	7

Head office

8 Kung Chong Road Singapore 159143
Tel: (+65) 6472 1313 | Fax: (+65) 6472 2112

Branch

8A Serangoon North Ave 5 Singapore 554500
Tel: (+65) 6484 9919 | Fax: (+65) 6481 1993

Branch (Motor Insurance Claims)

Blk 10 Ang Mo Kio Ind. Park 2A #01-05 Singapore 680047
Tel: (+65) 6481 1522 | Fax: (+65) 6481 3011



Date : 27/12/2024
Vehicle No: SMS7687T
Model: TOYOTA CAMRY HYBRID 2.5
Chassis: JTNB23HKX03055818-2019
Reg.Year: 2020
Policy No: D23MPCM000397_1
Date of Accident: 25/12/2024

TO MOTOR CLAIM DEPT
INDIA INTERNATIONAL INSURANCE
64 CECIL STREET
#04/05/06-02 IOB BUILDING
SINGAPORE 049711

32	FRONT STEERING RACK	1		\$2,280.00	7
33	FRONT CROSSMEMBER	1		\$1,200.00	7
34	FRONT DOOR RH	1		By \$700.00	✓
35	FRONT DOOR WEATHERSTRIP RH	1		Pr \$130.00	X
36	SIDE SKIRT RH	1		Bu \$400.00	✓
				SUB TOTAL	\$14,180.00
				COST +10%	\$1,418.00
				PARTS TOTAL	\$15,598.00

NO.	SPECIAL NETT	QTY	UNIT S\$	AMOUNT S\$	
1	FRONT BONNET INSULATOR CLIPS	1		Pr \$50.00	✓
2	FRONT BUMPER CLIPS	1		Pr \$50.00	✓
3	FRONT GRILLE CLIPS	1		Pr \$40.00	✓
4	FRONT NUMBER PLATE & HOLDER	1		Pr \$50.00	4500
5	FRONT TYRE RH	1		Pr \$300.00	3000
6	FRONT FENDER INNER SHIELD CLIPS RH	1		Pr \$40.00	✓
7	FRONT DOOR INNER TRIM BOARD CLIPS	1		\$50.00	7
				S/N TOTAL	\$580.00

LABOUR CHARGES:

LABOUR CHARGES TO REMOVE, REPLACE, REFIX, REPAIR & READJUST FRONT ACCIDENT AREAS & ETC.

1200
\$2,000.00

LABOUR CHARGES FOR PAINTING & TO SUPPLY PAINT & FURNISHING MATERIALS AT FRONT BONNET, FRONT BUMPER, FRONT FENDER RH, FRONT FENDER PANEL RH, FRONT DOOR RH, SIDE SKIRT RH & ETC.

1200
\$1,500.00

LABOUR CHARGES TO REMOVE & REINSTALLED FRONT DOOR INNER MEACHNISM & ETC. TO EFFECT REPLACE OF FRONT DOOR RH.

\$120.00 600

LABOUR CHARGES TO REMOVE & REPLACE FRONT ABSORBER RH, FRONT KNUCKLE ARM RH, FRONT WHEEL BEARING RH, FRONT LOWER ARM RH, FRONT STEERING

\$500.00 2000

Head office

6 Kung Chong Road Singapore 169143
Tel: (+65) 6472 1313 | Fax: (+65) 6472 2112

Branch

9A Serangoon North Ave 5 Singapore 554500
Tel: (+65) 6484 9919 | Fax: (+65) 6481 1993

Branch (Motor Insurance Claims)

Blk 10 Ang Mo Kio Ind. Park 2A #01-05 Singapore 568047
Tel: (+65) 6481 1522 | Fax: (+65) 6481 1011



Date : 27/12/2024
Vehicle No: SMS7687T
Model: TOYOTA CAMRY HYBRID 2.5
Chassis: JTNB23HKX03055818-2019
Reg.Year: 2020
Policy No: D23MPCM000397_1
Date of Accident: 25/12/2024
RACK, FRONT CROSSMEMBER & ETC.

TO MOTOR CLAIM DEPT
INDIA INTERNATIONAL INSURANCE
64 CECIL STREET
#04/05/06-02 IOB BUILDING
SINGAPORE 049711

TO WHEEL ALIGNMENT & BALANCING. \$80.00 ✓
TO DIAGNOSIS FAULT CODE & RESET MEMORY. \$300.00 ?
TO CHECK WIRING & ELECTRICAL SYSTEM & ETC. \$150.00 2d

LABOUR TOTAL \$4,650.00

TING AN TOTAL \$20,828.00

LKK Auto Consultants hence notify the Repairer of the following:

- To resurvey before/after spray painting
- To display damaged part(s) during resurvey
- Parts prices are subject to confirmation
- Third party survey is on a "Without Prejudice" basis
- No illegal modification(s) is allowed
- Supplementary item(s) must be resurveyed and is subject to final approval from Insurance Company

Acknowledged by Repairer

Signature:

Date:

Head office

8 Kung Chong Road Singapore 169143

Tel: (+65) 6472 1313 | Fax: (+65) 6472 2112

Branch

9A Serangoon North Ave 5 Singapore 554500

Tel: (+65) 6484 9919 | Fax: (+65) 6481 1993

Branch (Motor Insurance Claims)

Blk 10 Ang Mo Kio Ind. Park 2A #01-05 Singapore 568047

Tel: (+65) 6481 1522 | Fax: (+65) 6481 1011



SINGAPORE ACCIDENT STATEMENT

IMPORTANT NOTICE

1. Please report correctly the details of the accident to speed up the claims process.
2. This Form must be completed by the Policyholder and/or the Actual Driver.
3. Information provided must be as truthful and accurate as possible. Any wilful misrepresentation or withholding of material facts may allow insurance companies to repudiate policy liability.
4. The issue and acceptance of this Form by insurance companies is not an admission of policy liability on the part of the insurance companies.
5. Any false reporting may be referred to the Police for investigation.
6. This report will be forwarded by the insurers of the GIA Records Management Centre established by the General Insurance Association of Singapore (GIA) for archiving and that copies of this report will, for a fee, be made available upon application by interested parties.
7. By the lodgement of this report to the insurers, you hereby consent to the archiving of this report at the centre and to copies of the report being made available aforesaid.

ACCIDENT STATEMENT

Date of First Submission 26/12/2024 10:14 (SGT)
Reported by Actual Driver
Date of Accident 25/12/2024 12:30 (SGT)
Exact Location of Accident Central Expw., Singapore
Additional Location Information CENTRAL EXPRESSWAY (CITY) BEF ANG MO KIO AVE 5
Country/State of Loss Singapore

DETAILS OF OWN VEHICLE

Vehicle Registration Number SMS7687T

INSURED/POLICYHOLDER

Is company? No
Name Of Registered Owner CHOO ZHAN RUI
NRIC No SXXXX286H
Email Address c.zhanrui@gmail.com
Mobile Phone No (Phone) +65-90034156
Alternative Phone No -

VEHICLE PARTICULARS

Manufacturer Toyota
Model Camry
Variant HYBRID 2.5 ASCENT CVT
Exact purpose for which vehicle was being used at time of accident Private use
Are you claiming under your own insurance policy for repair to your vehicle? Yes
Vehicle Category Private car
Transmission Auto
CC 2487
Vehicle Fuel Petrol-Electric
First Registration Date JTNB23HKX03055818
Chassis no -
Effective Date/Time of Ownership -

INSURANCE COMPANY

Name of Insurance Company India International Insurance Pte Ltd
Policy Number / Cover Note Number D23MPCM000397_1

DRIVER

SKETCH PLAN

IMPORTANT NOTICE

1. Please correctly report the details of the accident to speed up the claims process.
2. This Form must be completed by the Policyholder and/or the Authorized Driver.
3. Information provided must be as truthful and accurate as possible. Any willful misrepresentation or withholding of material facts may allow insurance companies to repudiate policy liability.
4. The issue and acceptance of this Form by insurance companies is not an admission of policy liability on the part of the insurance companies.
5. Any false reporting may be referred to the Police for investigation.
6. The report will be forwarded by the insurers of the GIA Records Management Centre established by the General Insurance Association of Singapore (GIA) for archiving and that copies of this report will for a fee be made available upon application by interested parties.
7. By the lodgment of this report to the insurers, you hereby consent to the archiving of this report at the center and to copies of the report being made available aforesaid.
8. **Consent under the Personal Data Protection Act (PDPA)**
I understand, acknowledge, agree and consent that:
 - (a) My insurer, my workshop and the General Insurance Association of Singapore ("GIA") may/are permitted to collect, use, disclose and/or process my personal data/personal information set out in this [form] and any other personal information provided by me or possessed by my insurer (collectively the "Personal Information") and disclose and transfer such Personal Information to all insurer(s) who have insured vehicle(s) involved in this accident (all insurer(s) who have insured vehicle(s) involved in this accident shall be collectively referred to as the "Insurers"), the Insurers' lawyers/law firms, the Monetary Authority of Singapore and any relevant government agency/authority (such as the police), for the purpose(s) of :
 - (i) processing, handling and/or dealing with my claims including the settlement of the claims and any necessary investigations relating to the claims.
 - (ii) Investigating the accident and/or my claims.
 - (iii) carrying out and/or dealing with my instructions or responding to any enquiries by me.
 - (iv) administering my claims (including the mailing of correspondence, statements, invoices, reports or notices to me, which could involve disclosure of certain personal data about me to bring about delivery of the same as well as on the external cover of envelopes/mail packages); and/or
 - (v) complying with applicable law in administering, processing, handling and/or dealing with my claims.
 - (b) all insurer(s) who have insured vehicle(s) involved in this accident and the Insurers' lawyers/law firms, may/are permitted to collect, use, disclose and/or process my Personal Information for one or more of the above Purposes; and
 - (c) my Personal Information may/can be disclosed by any of the Insurers and/or GIA to their third-party service providers or agents (including their lawyers/law firms), which may be based outside of Singapore, for one or more of the above Purposes.



Policyholder's Signature / Date & Time

Driver's Signature (If driver is not the policyholder) / Date & Time

Witnessed by Reporting Centre Personnel

Sketch Plan

25/12/2024 - 1700 HRS

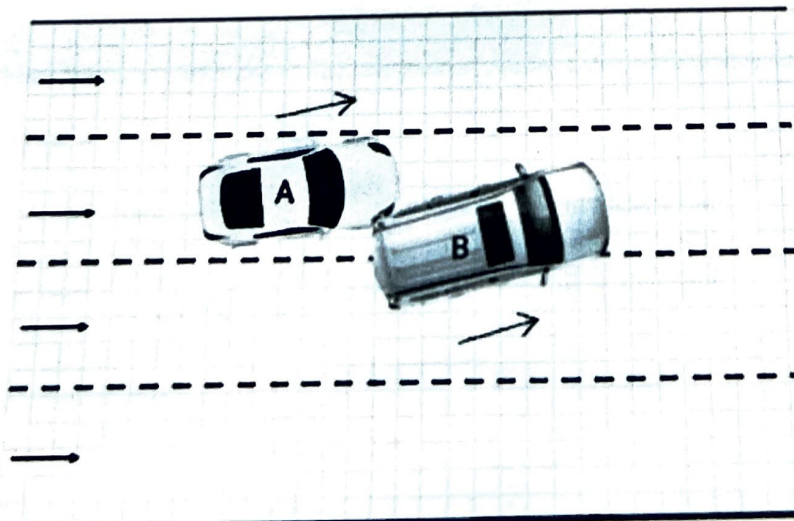

A - SMS7687T
B - SJW7773S

CENTRAL EXPRESSWAY (CITY)
BEF AMK AVE 5

> Back to OneMotoring

Enquire PARF/COE Rebate for Registered Vehicle

Vehicle Owner Particulars	
Owner ID Type:	Singapore NRIC
Owner ID:	286H
Vehicle Details	
Vehicle No.:	SMS7687T
Vehicle to be Exported:	Yes
Intended Deregistration Date:	27 Dec 2024
Vehicle Make:	TOYOTA
Vehicle Model:	CAMRY HYBRID 2.5 ASCENT CVT
Primary Colour:	White
Manufacturing Year:	2019
Engine No.:	A25A5312099
Chassis No.:	JTNB23HKX03055818
Maximum Power Output:	160.0 kW (214 bhp)
Open Market Value:	\$28,059.00
Original Registration Date:	13 Mar 2020
First Registration Date:	13 Mar 2020
Transfer Count:	0
Actual ARF Paid:	\$21,283.00
Intended PARF Rebate Details	
PARF Eligibility:	Yes
PARF Eligibility Expiry Date:	12 Mar 2030
PARF Rebate Amount:	\$15,962.00
Intended COE Rebate Details	
COE Expiry Date:	12 Mar 2030
COE Category:	B - Car above 1600cc or 97kW (130bhp)
COE Period(Years):	10
QP Paid:	\$36,001.00
COE Rebate Amount:	\$18,727.00
Total Rebate Amount:	\$34,689.00

Message

You will not be eligible for any COE rebate from the current COE (including unused COE from any lay-up period/s), if you renew your COE.

The information contained herein is correct as at 27 Dec 2024

OK