

## SINGAPORE ACCIDENT STATEMENT

### IMPORTANT NOTICE

1. Please report correctly the details of the accident to speed up the claims process.
2. This Form must be completed by the Policyholder and/or the Actual Driver
3. Information provided must be as truthful and accurate as possible. Any wilful misrepresentation or withholding of material facts may allow insurance companies to repudiate policy liability.
4. The issue and acceptance of this Form by insurance companies is not an admission of policy liability on the part of the insurance companies.
5. **Any false reporting may be referred to the Police for investigation.**
6. This report will be forwarded by the insurers of the GIA Records Management Centre established by the General Insurance Association of Singapore (GIA) for archiving and that copies of this report will, for a fee, be made available upon application by interested parties.
7. By the lodgement of this report to the insurers, you hereby consent to the archiving of this report at the centre and to copies of the report being made available aforesaid.

### ACCIDENT STATEMENT

Date of First Submission .....	19/12/2024 17:52 (SGT)
Reported by .....	Owner
Date of Accident .....	18/12/2024 17:50 (SGT)
Exact Location of Accident .....	Near 1C Russels Rd, Singapore 118281
Additional Location Information .....	AYE toward Tuas near Alexandra Road exit
Country/State of Loss .....	Singapore

### DETAILS OF OWN VEHICLE

Vehicle Registration Number .....	GBJ5618J
-----------------------------------	----------

#### INSURED/POLICYHOLDER

Is company? .....	Yes
Name Of Registered Owner .....	METAQUIP TC INDUSTRIAL PTE LTD
Company Reg No .....	1XXXXX621Z
Email Address .....	muhammadian@tanchong.com
Mobile Phone No .....	(Phone) +65-81297033
Alternative Phone No .....	-

#### VEHICLE PARTICULARS

Manufacturer .....	Nissan
Model .....	Nv200
Variant .....	-
Exact purpose for which vehicle was being used at time of accident .....	Employment
Are you claiming under your own insurance policy for repair to your vehicle? .....	No - Claiming third party
Vehicle Category .....	Commercial vehicle
Transmission .....	Manual
CC .....	1500
Vehicle Fuel .....	Diesel
First Registration Date .....	11/06/2019
Chassis no .....	VSKYBAM20Z0177968
Effective Date/Time of Ownership .....	-

#### INSURANCE COMPANY

Name of Insurance Company .....	AIG Asia Pacific Insurance Pte. Ltd.
Policy Number / Cover Note Number .....	7990000064-02/1240000124

#### DRIVER

Name of Driver .....	Goh Choon Seng (Wu Junsheng)
NRIC No .....	SXXXX266G
Date Of Birth .....	28/02/1982
Occupation .....	Outdoor
Driving Pass Date .....	12/01/2006
Driving License Pass Class .....	3
Driving License Validity .....	Valid
Driving experience .....	18 YEARS AND 11 MONTHS
Gender .....	Male
Mobile Number .....	(Phone) +65-81252211
Alt. Phone Number .....	-
Email Address .....	gohchoonseng1982@gmail.com
Address .....	Blk 450B Bukit Batok West Avenue 6, #13-601
Address complement .....	-
Postcode .....	652450
Is the driver the policyholder? .....	No
If No, Relationship of the Driver with the Insured .....	Hirer
Does Driver Own Other Vehicles? .....	No
Vehicle Registration Number of Other Vehicle Owned by Driver .....	-
Insurance Company of Other Vehicle Owned by Driver .....	-

#### GENERAL INFORMATION OF THE ACCIDENT

Type of Accident .....	Side Swipe
Weather Conditions .....	Raining
Road Surface .....	Wet

#### OTHER INFORMATION

Was any foreign vehicle involved in the accident? .....	No
Number of vehicles involved in the accident .....	2
Was anybody injured in the Accident? .....	No
Was any injured conveyed to hospital by ambulance? .....	-
Was any other vehicle or property damaged? .....	Yes
Number of Passengers (Including Driver) .....	1
Has the driver been approached by unknown person(s) soliciting/offering accident claims assistance? .....	No
Translator's name .....	-
Translator's ID .....	-
Translator's phone number .....	-
Translator's email .....	-
Original language used in the statement .....	-

#### DETAILS OF POLICE ACTION

Was the accident reported to the police? .....	Yes
Police Station Name .....	Traffic Police
Police Station Phone No .....	(Phone) +65-65470000
Alt. Police Station Phone No .....	(Fax) +65-65474900
Police Station Address .....	10 Ubi Avenue 3 Singapore 408865
Was notice of intended Prosecution given? .....	No
If yes, against whom? .....	-

#### CIRCUMSTANCES OF ACCIDENT

Refer police report and attachment.

#### ATTACHMENT(S)

Are accident photos available for attachment? .....	Yes
Was there any video captured by Car Camera? .....	No

## DETAILS OF OTHER VEHICLE PROPERTY 1

Vehicle Registration Number .....	SLZ774X
Vehicle Manufacturer .....	Hyundai
Vehicle Model .....	I30
Vehicle Variant .....	-
Vehicle Colour .....	-
Vehicle Category .....	NA / Unknown
Name of Driver .....	-
Contact Number .....	-
Address .....	-
Address complement .....	-
Postcode .....	-
Insurance Company Name .....	-
Nature Of Damage .....	-
Details of property damaged in accident .....	-
No. Of Passenger (Including Driver) .....	-

# SKETCH PLAN

## IMPORTANT NOTICE

1. Please report correctly the details of the accident to speed up the claims process.
2. This Form must be completed by the Policyholder and/or the Authorised Driver.
3. Information provided must be as truthful and accurate as possible. Any willful misrepresentation or withholding of material facts may allow insurance companies to repudiate policy liability.
4. The issue and acceptance of this Form by insurance companies is not an admission of policy liability on the part of the insurance companies.
5. Any false reporting may be referred to the Police for investigation.
6. The report will be forwarded by the insurers of the GIA Records Management Centre established by the General Insurance Association of Singapore (GIA) for archiving and that copies of this report will for a fee be made available upon application by interested parties.
7. By the lodgement of this report to the insurers, you hereby consent to the archiving of this report at the centre and to copies of the report being made available aforesaid.

## 8. Consent under the Personal Data Protection Act (PDPA)

I understand, acknowledge, agree and consent that:

(a) My insurer, my workshop and the General Insurance Association of Singapore ("GIA") may/are permitted to collect, use, disclose and/or process my personal data/personal information set out in this form and any other personal information provided by me or possessed by my insurer (collectively the "Personal Information") and disclose and transfer such Personal Information to all insurer(s) who have insured vehicle(s) involved in this accident (all insurer(s) who have insured vehicle(s) involved in this accident shall be collectively referred to as the "Insurers"), the Insurers' law firms/law firms, the Monetary Authority of Singapore and any relevant government agency/authority (such as the police), for the purpose(s) of:

(i) processing, handling and/or dealing with my claims including the settlement of the claims and any necessary investigations relating to the claims;

(ii) investigating the accident and/or my claims;

(iii) carrying out and/or dealing with my instructions or responding to any enquiries by me;

(iv) administering my claims (including the mailing of correspondence, statements, invoices, reports or notices to me, which could involve disclosure of certain personal data about me to bring about delivery of the same as well as on the external cover of envelopes/mail packages); and/or

(v) complying with applicable law in administering, processing, handling and/or dealing with my claims.

(collectively the "Purposes")

(b) all insurer(s) who have insured vehicle(s) involved in this accident and the Insurers' law firms/law firms may/are permitted to collect, use, disclose and/or process my Personal Information for one or more of the above Purposes, and

(c) my Personal Information may/can be disclosed by any of the Insurers and/or GIA to their third party service providers or agents (including their law firms/law firms), which may be sited outside of Singapore, for one or more of the above Purposes.



Policyholder's Signature / Date & Time 19/12/2024, 093045

*[Signature]*

Driver's Signature (if driver is not the policyholder) / Date & Time 19/12/2024, 093542

*[Signature]*

Witnessed by Reporting Centre Personnel

## Sketch Plan

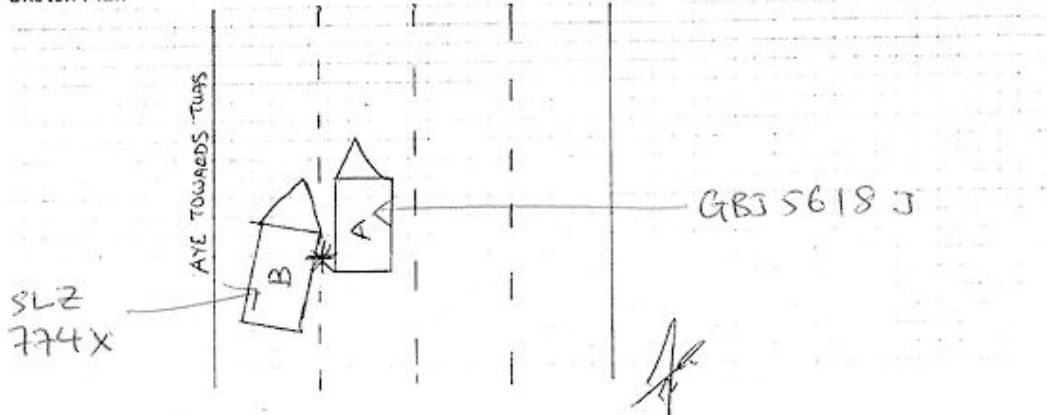

Describe Circumstances of the Accident

*Ref*

REHD AS POLICE REPORT

Declaration

We declare the foregoing particulars are true in every respect.

  
Policyholder's Signature / Date &  
Time 19/12/2024, 09:30HRS

  
Driver's Signature (If driver is not the policyholder) / Date  
& Time 19/12/2024, 09:35HRS

  
Witnessed by Reporting Centre  
Personnel

AUTOLUTION INDUSTRIAL PTE LTD  
19 UBI ROAD 4  
SINGAPORE 408623  
TEL: 6490 9666 FAX: 6846 7482







































**SINGAPORE  
POLICE FORCE**



T/20241219/7004

1 of 4

Police Station Of Origin:  
Traffic Police  
10 Ubi Avenue 3 SINGAPORE 408865  
Tel No: 65470000

Report No. T/20241219/7004

## REPORT OF A TRAFFIC ACCIDENT

Date/Time Report Made: 19/12/2024 00:53		Vide Report No.: D/20241218/0102		Station Diary No.:
<b>Informant's Particulars</b>				
Name of Informant: Goh Choon Seng		Address: 450B Bukit Batok west ave 6 #13-601 West terra SINGAPORE 652450		
ID Type / ID No.: NRIC NO / S8207266G		Contact No.: Home/Office:		Mobile: 81252211
Nationality: SINGAPORE CITIZEN		Email: gohchoonseng1982@gmail.com		
Sex: Male	Age: 42	Date of Birth: 28/02/1982	Type of Informant: Driver	
Race: Chinese		Language: English		
Occupation: Human resource consultant (excluding executive search consultant)		Driving Licence Information: Class:		Date of Expiry:

<b>General Information of the Accident</b>				
Type of Accident:	Non-Injury Attended by Police	Drink Drive: No	Date/Time of Accident: 18/12/2024 17:50	Type of Location: Straight Road
Location:  RUSSELS ROAD				
Weather: Drizzling		Road Surface: Wet		
Traffic Flow: One Way		Traffic Control: Not Controlled		Traffic Volume: Heavy
Type of Collision: Between Moving Vehicles - Side Swipe - Same Direction				Anyone conveyed by ambulance: No

<b>Details of Vehicle Involved</b>						
Vehicle No.	Type	Make	Model	Color	Condition	No of Passenger
SLZ774X	Motor van					0

<b>Details of Person Involved</b>	
Any Pedestrian Involved: No	
No. of Pedestrians Injured: NIL	Use of Pedestrian Crossing: NA





**SINGAPORE  
POLICE FORCE**



T/20241219/7004

Police Station Of Origin:  
Traffic Police  
10 Ubi Avenue 3 SINGAPORE 408865  
Tel No: 65470000

2 of 4

Report No. T/20241219/7004

CONTINUATION OF REPORT

Driver			
Name	Goh Choon Seng	ID No.	S8207266G
Related Vehicle	SLZ774X (Motor van)	Contact No.	81252211
Hospital/Clinic	NIL	Class of Driving Licence & Expiry Date	Class: NIL Date of Expiry: NIL
Date Treatment	NIL	Date Discharge	NIL
No. of Days granted Medical Leave (MC)	NIL	Degree of Injury	NIL

**Brief Details.**

Location: AYE towards Tuas, near Alexandra exit.

**Vehicle Details:**

My vehicle: Van, GBJ5618J

Other vehicle: Car, SLZ774X

**Incident Details:**

**1.Initial Encounter (1740 hours):**

I was driving along New Bridge Road turning towards Merchant Court and subsequently entering the AYE. While signaling to merge into the right lane, the driver of SLZ774X honked at me. I suspect he was unhappy with my maneuver.

**2.Aggressive Behavior on AYE:**

While traveling on the slowest lane near the Alexandra exit, the driver of SLZ774X sped up alongside my vehicle and made an obscene gesture (middle finger) at me.

SLZ774X then moved ahead of my van and repeatedly jammed the brakes, creating a hazardous situation.

**3.Collision Details:**

To avoid further danger, I signaled and attempted to move into the third lane. During this maneuver, a motorcycle approached, forcing me to act quickly.

While transitioning to the third lane, the right front bumper of SLZ774X collided with the side door of my van.

**4.Post-Accident Actions:**

Concerned for safety, I moved to the road shoulder near Exit 7A (Normanton Park), approximately 200 meters away.

I approached the driver of SLZ774X to ask why he had behaved aggressively. He accused me of cutting into his lane earlier at Merchant Court and refused to engage further, remaining in his vehicle.

**5.Emergency Assistance:**

I waited for approximately 20 minutes before EMAS arrived. During this time, I called 999 to report the incident.

When police officers arrived, we exchanged particulars as instructed.

**6.Additional Notes:**

There were no visible injuries at the time of the collision. However, after the police arrived, the driver of SLZ774X claimed his wife was in pain.

**Request for Investigation:**

I have made this report as directed by the attending police officers and my insurance agent. I hope the investigation will address the driver's aggressive behavior, including:

His use of obscene gestures.

His reckless actions (brake-checking), which created a dangerous situation.

Contact Details: 81252211



**SINGAPORE  
POLICE FORCE**

Police Station Of Origin:  
Traffic Police  
10 Ubi Avenue 3 SINGAPORE 408865  
Tel No: 65470000



T/20241219/7004

3 of 4

Report No. T/20241219/7004

CONTINUATION OF REPORT

Please contact me if further clarification or assistance is required.

Thank you for your attention to this matter.



**SINGAPORE  
POLICE FORCE**

Police Station Of Origin:  
Traffic Police  
10 Ubi Avenue 3 SINGAPORE 408865  
Tel No: 65470000



T/20241219/7004

4 of 4

Report No. T/20241219/7004

CONTINUATION OF REPORT

Signature Of Officer Recording The Report:  
Not applicable

Signature Of Interpreter:  
Not applicable

Officer In Charge Of Case:  
TP / TP18 /  
KAMALIAH BINTE KAMIS  
Contact No.: 65476433

NP168

Signature Of Informant:  
The identity of the person making this report has been  
authenticated by Singpass. No signature is required.

Date/Time:  
19/12/2024 00:53

Classification Of Case:





# CERTIFICATE OF INSURANCE

## COMMERCIAL AUTO COMPREHENSIVE

Name of Individual Policyholder : METAQUIP TC INDUSTRIAL PTE LTD

Master Policy No./Policy No. : 7990000064-02 / 1240000124

Period of Insurance : 01 Jan 2024 To 31 Dec 2024

Engine/Motor No. : K9KE628D672669

Chassis No. : VSKYBAM20Z0177968

Vehicle No. : GBJ5618J

Endorsement No. :

Issued Date : 05 Jan 2024 17:24

### ABOUT THE COVER

Make/Model : NISSAN NV 200

Engine Capacity/Tonnage : 0.79 Tonnage

Driver Restriction : NA

Sum Insured : Market Value

Off Peak Car : No

First Year of Registration : 2019

Insuring with COE/PARF : Yes

Person or Classes of Persons Entitled to Drive\* :

Any person who is driving on the Policyholder's order or with their permission.

This Policy will indemnify the Policyholder or any authorised driver only if he/she meets the specified age condition.

Age Condition : All Age Condition

Mileage Condition :

Limitation as to use\* :

Use for social, domestic, pleasure purposes and business purposes of the Policyholders.

Use for social, domestic, pleasure purposes and business purposes of any person to whom the Vehicle is hired.

Use for the carriage of passengers or goods (other than for reward) by any person to whom the Vehicle is hired.

This Policy does not cover

1) use for driving tuition, driving test, racing, pace-making, reliability trial or speed-testing;

2) use whilst drawing a trailer

3) use for the towing of any one disabled mechanically propelled vehicle;

4) use for the carriage of passengers for hire or reward by any person to whom the Vehicle is hired; and

5) use for any purpose in connection with Motor Trade.

\* Limitations rendered inoperative by Section 8 of the Motor Vehicles (Third-Party Risks and Compensation) Act 1960, Section 95 of the Road Transport Act, 1987 (Malaysia) and Road Transport (Amendment) Act 2019, are not to be included under these headings.

### EXCESS

#### Section 1

Fire - \$0 Own Damage - \$2000 Theft - \$0 Flood Cover - \$2000

#### Section 2

Property Damage - \$1000

Windscreen : \$100

Named Driver and Excess (where applicable)

### APPROVED REPORTING CENTRES/AUTHORISED REPAIRERS (FOR CLAIMS RELATED REPAIRS)

Any accident repairs to the Vehicle can be carried out at the repairer of Your choice (unless specifically excluded by Us).

For Approved Reporting Centres/AIG Authorised Repairers, please contact our 24-hour accident emergency hotline at +65 6338 6200. Alternatively, you may refer to AIG website [www.aig.sg](http://www.aig.sg) or AIG SG Mobile App. Simply search and download "AIG SG" from Apple App Store or Google Play Store.

### IMPORTANT NOTES

Endt. 140 applies : Driver must be at least 23 to 70 years old with at least 2 years driving exp. Additional Excess \$3,000 applies for authorised drivers age below 23 years &/or above 70 years old &/or has less than 2 year relevant driving experience provided that the person is permitted in accordance with the licensing or other laws or regulations to drive the Motor Vehicle. Policy does not cover carrying of passenger for Hire and Reward purpose. The vehicle is strictly to be driven by the person to whom it is hired to. If vehicle is rented to a Company client, the vehicle is not to use to carry passengers for hire/reward.

Hire Purchase Company/Employer's Loan: NA

I/We hereby certify that the policy to which this Certificate of Insurance relates is issued in accordance with the provisions of the Motor Vehicles (Third-Party Risks and Compensation) Act 1960, Part IV of the Road Transport Act, 1987 (Malaysia), Road Transport (Amendment) Act 2019 and Motor Vehicles (Third Party Risks) Rules, 1959 (Malaysia).

0504694000

TAN CHONG CREDIT PTE LTD

913 BUKIT TIMAH ROAD TAN CHONG MOTOR CENTRE

SINGAPORE 589623

Underwritten by AIG Asia Pacific Insurance Pte. Ltd.

AIG Asia Pacific Insurance Pte. Ltd.

This computer generated document does not require a signature.