

SINGAPORE ACCIDENT STATEMENT

IMPORTANT NOTICE

1. Please report correctly the details of the accident to speed up the claims process.
2. This Form must be completed by the Policyholder and/or the Actual Driver
3. Information provided must be as truthful and accurate as possible. Any wilful misrepresentation or withholding of material facts may allow insurance companies to repudiate policy liability.
4. The issue and acceptance of this Form by insurance companies is not an admission of policy liability on the part of the insurance companies.
5. **Any false reporting may be referred to the Police for investigation.**
6. This report will be forwarded by the insurers of the GIA Records Management Centre established by the General Insurance Association of Singapore (GIA) for archiving and that copies of this report will, for a fee, be made available upon application by interested parties.
7. By the lodgement of this report to the insurers, you hereby consent to the archiving of this report at the centre and to copies of the report being made available aforesaid.

ACCIDENT STATEMENT

Date of First Submission	23/12/2024 19:35 (SGT)
Reported by	Actual Driver
Date of Accident	22/12/2024 00:05 (SGT)
Exact Location of Accident	Yio Chu Kang Rd, Singapore
Additional Location Information	TURNING RIGHT TOWARDS THOMSON ROAD
Country/State of Loss	Singapore

DETAILS OF OWN VEHICLE

Vehicle Registration Number	SLX8599T
-----------------------------------	----------

INSURED/POLICYHOLDER

Is company?	Yes
Name Of Registered Owner	MLD GALAXY PTE. LTD.
Company Reg No	2XXXXX935C
Email Address	adele@mcorporations.com
Mobile Phone No	(Phone) +65-90660893
Alternative Phone No	-

VEHICLE PARTICULARS

Manufacturer	Honda
Model	Freed
Variant	-
Exact purpose for which vehicle was being used at time of accident	Private hire
Are you claiming under your own insurance policy for repair to your vehicle?	No - Reporting only
Vehicle Category	Private hire
Transmission	Auto
CC	1497
Vehicle Fuel	-
First Registration Date	-
Chassis no	-
Effective Date/Time of Ownership	-

INSURANCE COMPANY

Name of Insurance Company	China Taiping Insurance (Singapore) Pte. Ltd.
Policy Number / Cover Note Number	DMHCSNA00018112401

DRIVER

Name of Driver	GOH LI HUANG, MICHELLE
NRIC No	SXXXX424Z
Date Of Birth	04/11/1978
Occupation	Outdoor
Driving Pass Date	22/09/1998
Driving License Pass Class	3
Driving License Validity	Valid
Driving experience	26 YEARS AND 3 MONTHS
Gender	Male
Mobile Number	(Phone) +65-90660893
Alt. Phone Number	-
Email Address	adele@mcorporations.com
Address	BLK 706 HOUGANG AVENUE 2 #08-165
Address complement	-
Postcode	530706
Is the driver the policyholder?	No
If No, Relationship of the Driver with the Insured	Hirer
Does Driver Own Other Vehicles?	No
Vehicle Registration Number of Other Vehicle Owned by Driver	-
Insurance Company of Other Vehicle Owned by Driver	-

GENERAL INFORMATION OF THE ACCIDENT

Type of Accident	Collision - Head on collision
Weather Conditions	Clear
Road Surface	Dry

OTHER INFORMATION

Was any foreign vehicle involved in the accident?	No
Number of vehicles involved in the accident	2
Was anybody injured in the Accident?	No
Was any injured conveyed to hospital by ambulance?	-
Was any other vehicle or property damaged?	Yes
Number of Passengers (Including Driver)	1
Has the driver been approached by unknown person(s) soliciting/offering accident claims assistance?	No
Translator's name	-
Translator's ID	-
Translator's phone number	-
Translator's email	-
Original language used in the statement	-

DETAILS OF POLICE ACTION

Was the accident reported to the police?	No
Was notice of intended Prosecution given?	No
If yes, against whom?	-

CIRCUMSTANCES OF ACCIDENT

PLEASE REFER TO SKETCH PLAN

ATTACHMENT(S)

Are accident photos available for attachment?	Yes
Was there any video captured by Car Camera?	No

DETAILS OF OTHER VEHICLE PROPERTY 1

Vehicle Registration Number	SNF2356M
Vehicle Manufacturer	-

Vehicle Model	-
Vehicle Variant	-
Vehicle Colour	-
Vehicle Category	Private car
Name of Driver	SOMON KUBENDRAN
NRIC No	SXXXX073B
Contact Number	-
Address	-
Address complement	-
Postcode	-
Insurance Company Name	-
Nature Of Damage	-
Details of property damaged in accident	-
No. Of Passenger (Including Driver)	-

SKETCH PLAN

IMPORTANT NOTICE

1. Please report correctly the details of the accident to speed up the claims process.
2. This Form must be completed by the Policyholder and/or the Authorized Driver.
3. Information provided must be as truthful and accurate as possible. Any wilful misrepresentation or withholding of material facts may allow insurance companies to repudiate policy liability.
4. The issue and acceptance of this Form by insurance companies is not an admission of policy liability on the part of the insurance companies.
5. Any false reporting may be referred to the Police for investigation.
6. The report will be forwarded by the insurers of the GIA Records Management Centre established by the General Insurance Association of Singapore (GIA) for archiving and that copies of this report will for a fee be made available upon application by interested parties.
7. By the lodgement of this report to the insurers, you hereby consent to the archiving of this report at the centre and to copies of the report being made available aforesaid.
6. Consent under the Personal Data Protection Act (PDPA)
I understand, acknowledge, agree and consent that
(a) My insurer, my workshop and the General Insurance Association of Singapore ("GIA") may/are permitted to collect, use, disclose and/or process my personal data/personal information set out in this [form] and any other personal information provided by me or possessed by my insurer (collectively the "Personal Information") and disclose and transfer such Personal Information to all insurer(s) who have insured vehicle(s) involved in this accident (all insurer(s) who have insured vehicle(s) involved in this accident shall be collectively referred to as the "Insurers"), the Insurers' lawyers/law firms, the Monetary Authority of Singapore and any relevant government agency/authority (such as the police), for the purpose(s) of
(i) processing, handling and/or dealing with my claims including the settlement of the claims and any necessary investigations relating to the claims,
(ii) investigating the accident and/or my claims;
(iii) carrying out and/or dealing with my instructions or responding to any enquiries by me,
(iv) administering my claims (including the mailing of correspondence, statements, invoices, reports or notices to me, which could involve disclosure of certain personal data about me to bring about delivery of the same as well as on the external cover of envelopes/mail packages), and/or
(v) complying with applicable law in administering, processing, handling and/or dealing with my claims (collectively the "Purposes")
(b) all insurer(s) who have insured vehicle(s) involved in this accident and the Insurers' lawyers/law firms, may/are permitted to collect, use, disclose and/or process my Personal Information for one or more of the above Purposes, and
(c) my Personal Information may/can be disclosed by any of the Insurers and/or GIA to their third party service providers or agents (including their lawyers/law firms), which may be sited outside of Singapore, for one or more of the above Purposes.

Policy No. 231139556
Signature / Date & Time
Sketch Plan

Driver's Signature (If driver is not the policyholder) / Date & Time

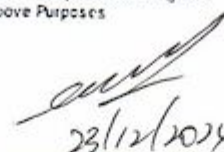
23/12/2024
Witnessed by Reporting Centre Personnel

Yio Ah Koon Road near
Rm 17. Towards Wamson Road

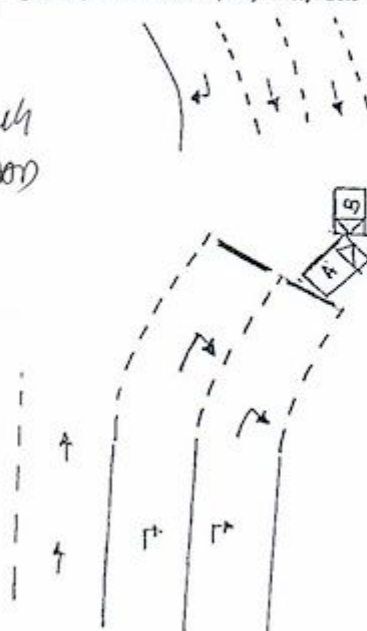

A: SLX 8599T
B: SNF 23561A

Describe Circumstances of the Accident

On 22/12/2024 at about 0050hrs, I was travelling along Yio Chu Kang Road and turning right to Upper Thomson Road. I didn't notice the car coming from opposite straight road and vehicle B (SNF2356-11) collided into the front of my car.

Declaration

I/We declare the foregoing particulars are true in every respect.



Policyholder's Signature / Date & Time

Driver's Signature (If driver is not the policyholder) / Date & Time

Witnessed by Reporting Centre Personnel













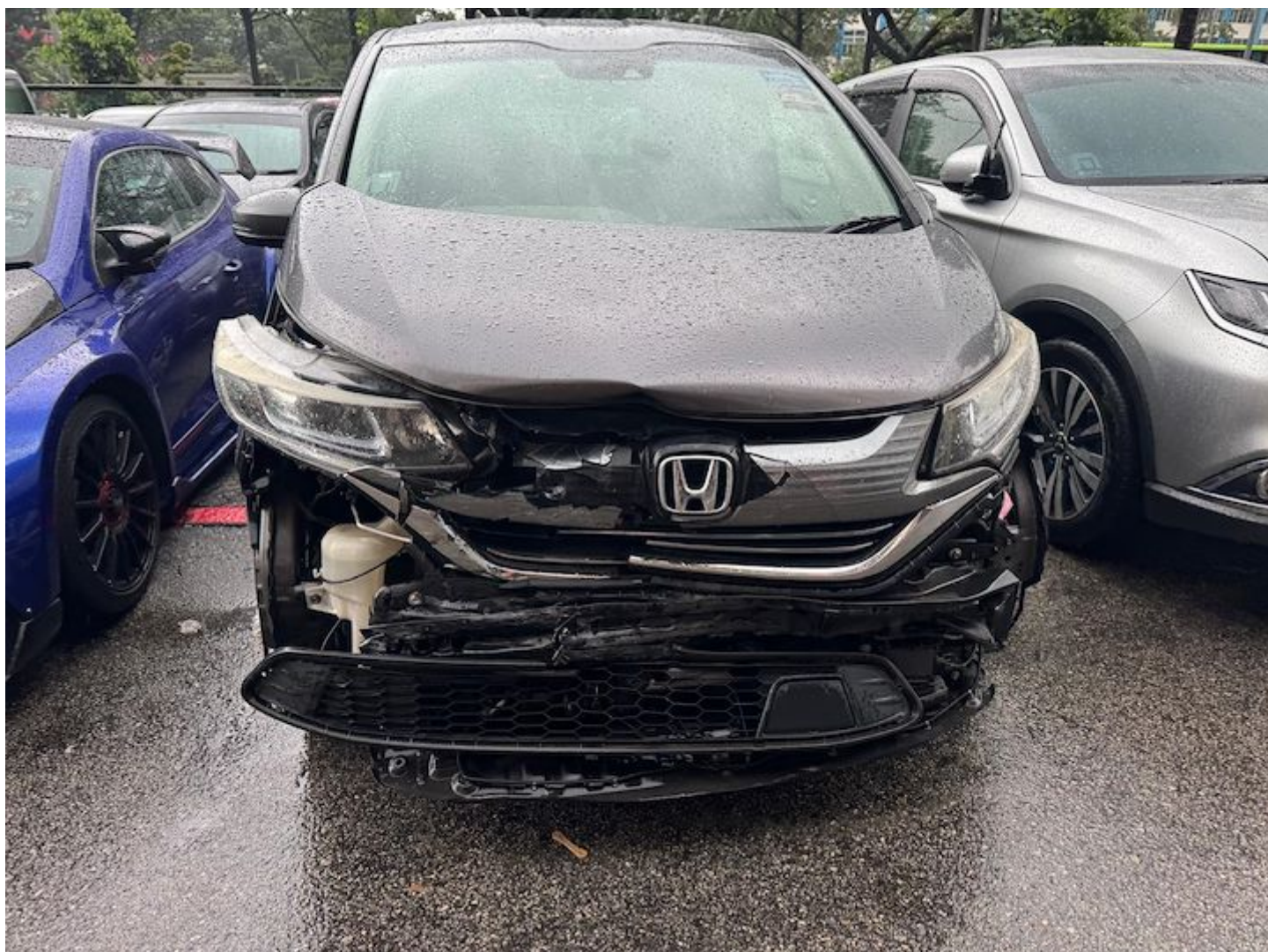





MLD GALAXY PTE LTD

MLD GALAXY PTE LTD

202325935C

CAR RENTAL AGREEMENT

DATE: 21-Nov-24

NAME:	GOH LI HUANG, MICHELLE (WU LIFANG, MICHELLE)
NRIC:	S7833424Z
DATE OF BIRTH (DD/MM/YYYY):	4-Nov-1978
ADDRESS:	706 HOUGANG AVE 2 #08-165 S530706
EMAIL:	megfantastic@yahoo.com.sg
CONTACT NUMBER:	90660893
DRIVING LICENCE DATE OF ISSUE:	22-Sep-1998
PURPOSE OF RENTAL:	PHV
EMERGENCY CONTACT:	94553126 - CATHERINE (MUM)

RENTAL VEHICLE DETAILS

CAR PLATE NO.:	SLX8599T	MAKE & MODEL :	HONDA FREED HYBRID
CHASIS NO.:	GB71058701	ENGINE NO.:	LEB5590085
WEEKLY RENTAL:	\$490/- (DAILY @ \$70)	CDW RATE:	\$35/- (DAILY @ \$5)
TOTAL WEEKLY PAYMENT: \$525.00			
DRIVING LICENCE TYPE: CLASS 3 / PDVL / TDVL / LESS THAN 2 YEARS			
EXCESS : \$2500/\$2500 , EXCESS \$4000/\$4000 LESS THAN 2 YEARS LICENCE			
CONTRACT TERM :	3 MONTHS		
START DATE & TIME:	21-Nov-2024	END DATE & TIME:	21-Feb-2025 (1PM)
START MILEAGE:		END MILEAGE:	

1. The Hirer is GOH LI HUANG, MICHELLE (WU LIFANG, MICHELLE) (the "Hirer")

Hirer/Authorized Rider

- The Hirer must produce a valid Singaporean NRIC and Singaporean Driving Licence if he/she is a Singapore Citizen or a Singaporean Permanent Resident.
- The Hirer must produce a valid passport and an International Driving Permit (or a foreign driving licence recognized by the Singaporean authorities) if he/she is a foreigner.
- The Hirer guarantees that he/she is not under any suspension order on his/her Driving Licence.

Terms and Conditions

- The Hirer agrees that the Terms & Conditions attached hereto and marked as Appendix A are incorporated into and form an integral part of this Agreement (the "T&C").
- By signing this agreement, the Hirer acknowledges and agrees to abide by the T&C set forth in the attached T&C document.
- The rental period of the Vehicle by the Hirer shall commence on the start date and end on the end date as specified above (the "Rental Period"). The start date as specified above will be the commencement date of this Agreement ("Commencement Date").

