

SINGAPORE ACCIDENT STATEMENT

IMPORTANT NOTICE

1. Please report correctly the details of the accident to speed up the claims process.
2. This Form must be completed by the Policyholder and/or the Actual Driver
3. Information provided must be as truthful and accurate as possible. Any wilful misrepresentation or withholding of material facts may allow insurance companies to repudiate policy liability.
4. The issue and acceptance of this Form by insurance companies is not an admission of policy liability on the part of the insurance companies.
5. **Any false reporting may be referred to the Police for investigation.**
6. This report will be forwarded by the insurers of the GIA Records Management Centre established by the General Insurance Association of Singapore (GIA) for archiving and that copies of this report will, for a fee, be made available upon application by interested parties.
7. By the lodgement of this report to the insurers, you hereby consent to the archiving of this report at the centre and to copies of the report being made available aforesaid.

ACCIDENT STATEMENT

Date of First Submission	29/06/2024 12:49 (SGT)
Reported by	Both Policyholder and Actual Driver
Date of Accident	28/06/2024 15:06 (SGT)
Exact Location of Accident	Kim Keat Link
Additional Location Information	exit to PIE
Country/State of Loss	Singapore

DETAILS OF OWN VEHICLE

Vehicle Registration Number	SJR9219P
-----------------------------------	----------

INSURED/POLICYHOLDER

Is company?	Yes
Name Of Registered Owner	Mega Engineering (S) Pte Ltd
Company Reg No	2XXXXX136N
Email Address	rajan@mega-gondola.com
Mobile Phone No	(Phone) +65-90613271
Alternative Phone No	-

VEHICLE PARTICULARS

Manufacturer	BMW
Model	740li
Variant	-
Exact purpose for which vehicle was being used at time of accident	Private use
Are you claiming under your own insurance policy for repair to your vehicle?	No - Claiming third party
Vehicle Category	Private car
Transmission	Auto
CC	2998

INSURANCE COMPANY

Name of Insurance Company	AIG Asia Pacific Insurance Pte. Ltd.
Policy Number / Cover Note Number	7240061345

DRIVER

Name of Driver	Rajan S/O Samyappan
NRIC No	SXXXX504Z
Date Of Birth	25/04/1964
Occupation	Indoor

Driving Pass Date	30/04/2004
Driving experience	20 YEARS AND 2 MONTHS
Gender	Male
Mobile Number	(Phone) +65-90613271
Alt. Phone Number	-
Email Address	rajan@mega-gondola.com
Address	Blk 191A Rivervale Drive #09-922
Address complement	-
Postcode	541191
Is the driver the policyholder?	No
If No, Relationship of the Driver with the Insured	Director
Does Driver Own Other Vehicles?	No
Vehicle Registration Number of Other Vehicle Owned by Driver	-
Insurance Company of Other Vehicle Owned by Driver	-

GENERAL INFORMATION OF THE ACCIDENT

Type of Accident	Side Swipe
Weather Conditions	Raining
Road Surface	Wet

OTHER INFORMATION

Was any foreign vehicle involved in the accident?	No
Number of vehicles involved in the accident	2
Was anybody injured in the Accident?	No
Was any injured conveyed to hospital by ambulance?	-
Was any other vehicle or property damaged?	Yes
Number of Passengers (Including Driver)	1
Has the driver been approached by unknown person(s) soliciting/offering accident claims assistance?	No
Translator's name	-
Translator's ID	-
Translator's phone number	-
Translator's email	-
Original language used in the statement	-

DETAILS OF POLICE ACTION

Was the accident reported to the police?	Yes
Police Station Name	Bishan Neighbourhood Police Centre
Police Station Phone No	(Phone) +65-18005529999
Alt. Police Station Phone No	(Fax) +65-65561905
Police Station Address	20 Bishan Street 23 Singapore 579757
Was notice of intended Prosecution given?	No
If yes, against whom?	-

CIRCUMSTANCES OF ACCIDENT

Please refer to the sketch plan.

ATTACHMENT(S)

Are accident photos available for attachment?	Yes
Was there any video captured by Car Camera?	Yes

DETAILS OF OTHER VEHICLE PROPERTY 1

Vehicle Registration Number	XE7463R
Vehicle Manufacturer	-
Vehicle Model	-
Vehicle Variant	-

Vehicle Colour	-
Vehicle Category	Commercial vehicle
Name of Driver	Kumaravelu Sankaralingam
Contact Number	-
Address	-
Address complement	-
Postcode	-
Insurance Company Name	-
Nature Of Damage	-
Details of property damaged in accident	-
No. Of Passenger (Including Driver)	-

SKETCH PLAN

IMPORTANT NOTICE

1. Please report correctly the details of the accident to speed up the claims process.
2. This Form must be completed by the Policyholder and/or the Actual Driver.
3. Information provided must be as truthful and accurate as possible. Any wilful misrepresentation or withholding of material facts may allow insurance companies to repudiate policy liability.
4. The issue and acceptance of this Form by insurance companies is not an admission of policy liability on the part of the insurance companies.
5. **Any false reporting may be referred to the Traffic Police Department for investigation.**
6. This report will be forwarded by the insurers to the GIA Records Management Centre established by the General Insurance Association of Singapore (GIA) for archiving and that copies of this report will for a fee be made available upon application by interested parties.
7. By the lodgement of this report to the insurers, you hereby consent to the archiving of this report at the centre and to copies of the report being made available aforesaid.

8. Consent under the Personal Data Protection Act (PDPA)

I understand, acknowledge, agree and consent that:

(a) My insurer, my workshop and the General Insurance Association of Singapore ("GIA") may/are permitted to collect, use, disclose and/or process my personal data/personal information set out in this form and any other personal information provided by me or possessed by my insurer (collectively the "Personal Information") and disclose and transfer such Personal Information to all insurer(s) who have insured vehicle(s) involved in this accident (all insurer(s) who have insured vehicle(s) involved in this accident shall be collectively referred to as the "Insurers"), the Insurers' lawyers/law firms, the Monetary Authority of Singapore and any relevant government agency/authority (such as the police), for the purpose(s) of:

(i) processing, handling and/or dealing with my claims including the settlement of the claims and any necessary investigations relating to the claims;

(ii) investigating the accident and/or my claims;

(iii) carrying out and/or dealing with my instructions or responding to any enquiries by me;

(iv) administering my claims (including the mailing of correspondence, statements, invoices, reports or notices to me, which could involve disclosure of certain personal data about me to bring about delivery of the same as well as on the external cover of envelopes/mail packages); and/or

(v) complying with applicable law in administering, processing, handling and/or dealing with my claims.

(collectively the "Purposes")

(b) all insurer(s) who have insured vehicle(s) involved in this accident and the Insurers' lawyers/law firms, may/are permitted to collect, use, disclose and/or process my Personal Information for one or more of the above Purposes; and

(c) my Personal Information may/can be disclosed by any of the Insurers and/or GIA to their third-party service providers or agents (including the Insurers' lawyers/law firms), which may be sited outside of Singapore, for one or more of the above Purposes.

Policyholder's Signature / Date & Time

Driver's Signature (if driver is not the policyholder) / Date & Time

Witnessed by Reporting Centre Personnel
(Name as in NRIC/ID card)

Jenny Lim

Sketch Plan

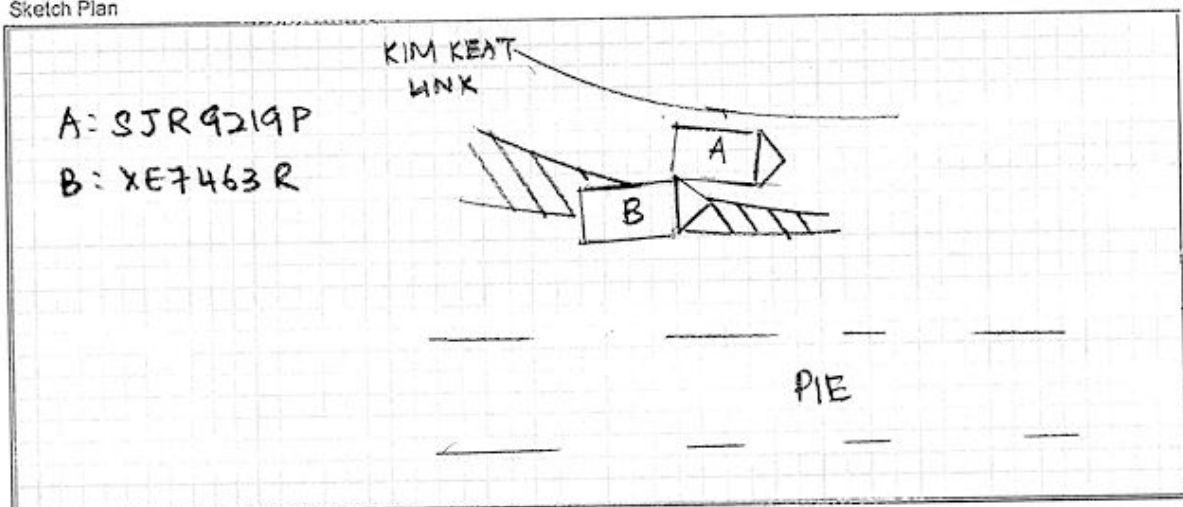

Describe Circumstance of the Accident

Refer to police report attached

T/20240628/2077

Declaration

I/We declare the foregoing particulars are true in every respect.

 
Policyholder's Signature / Date & Time

Driver's Signature (if driver is not the policyholder) / Date & Time

Witnessed by Reporting Centre Personnel
(Name as in NRIC/ID card) **Jenny Lim**

































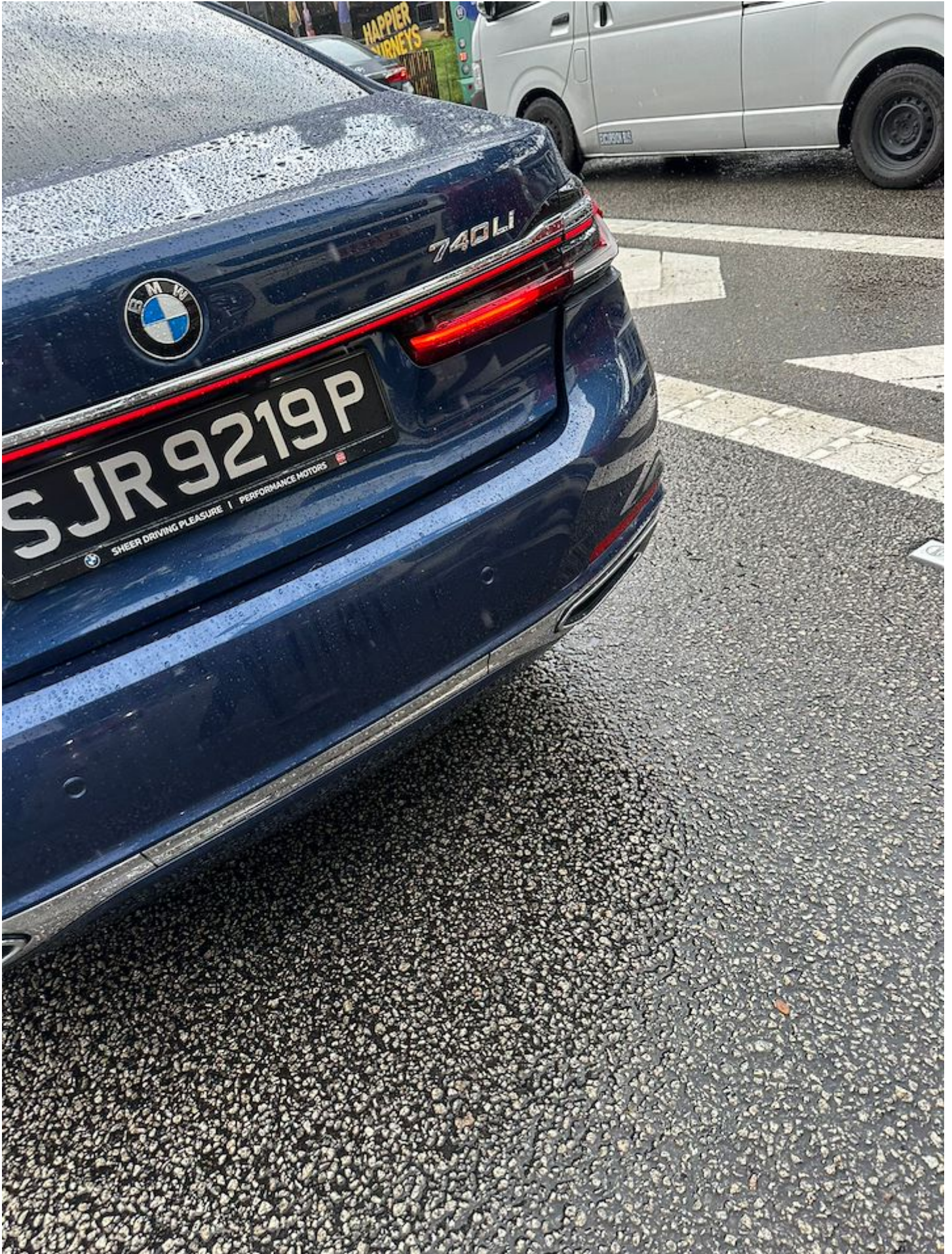















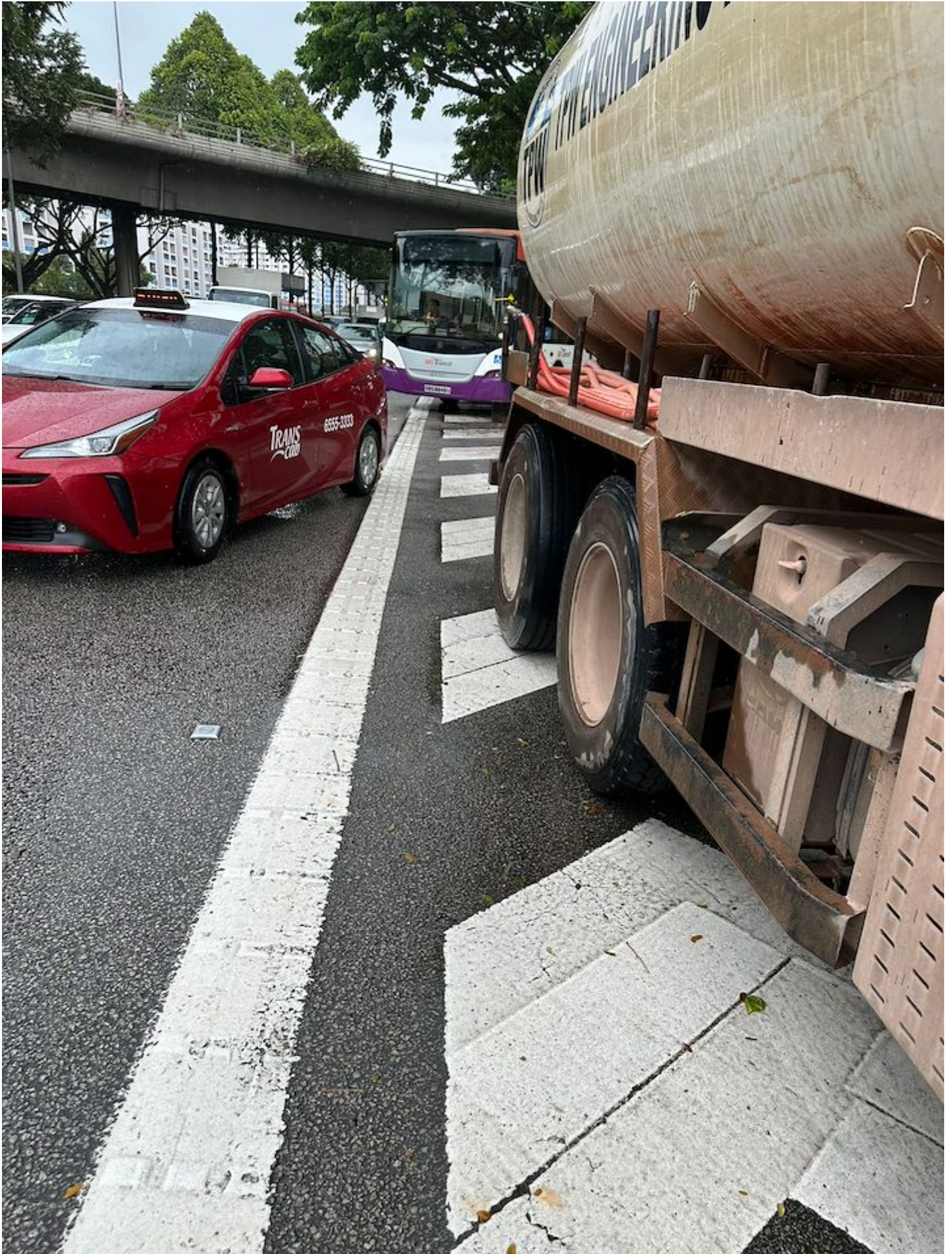



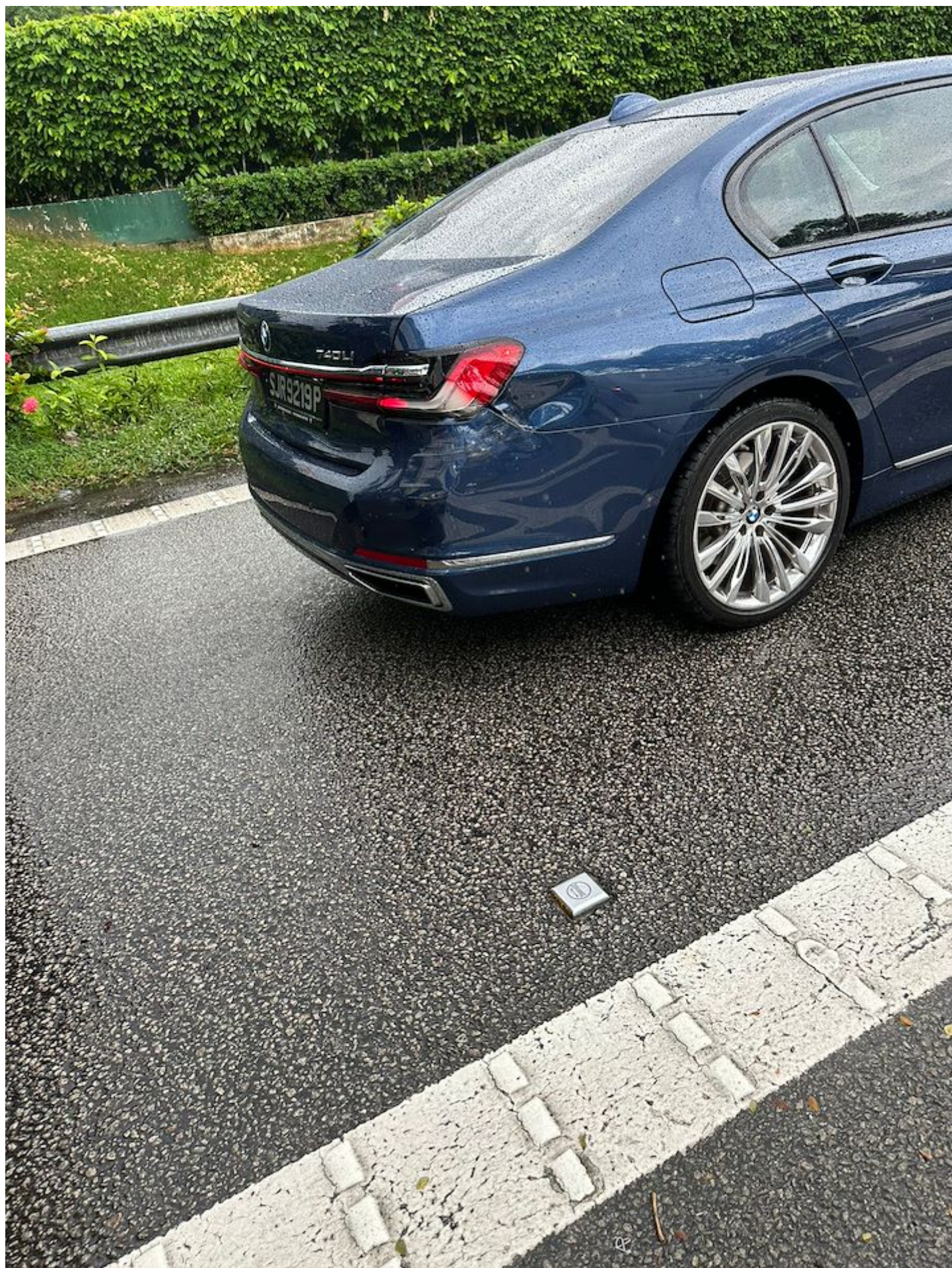





**SINGAPORE
POLICE FORCE**



T/20240628/2077

Police Station Of Origin:
Bishan N.P.C
20 Bishan Street 23 SINGAPORE 579757
Tel No: 1800-5529999

1 of 3

Report No. T/20240628/2077

REPORT OF A TRAFFIC ACCIDENT

Date/Time Report Made: 28/06/2024 18:11		Vide Report No.:		Station Diary No.: 69
Informant's Particulars				
Name of Informant: RAJAN S/O SAMYAPPAN		Address: 191A RIVERVALE DRIVE #09-922 SINGAPORE 541191		
ID Type / ID No.: NRIC NO / S1676504Z		Contact No.: Home/Office: Mobile: 90613271		
Nationality: SINGAPORE CITIZEN		Email:		
Sex: Male	Age: 60	Date of Birth: 25/04/1964	Type of Informant: Driver	
Race: Indian		Language:		
Occupation: Company director		Driving Licence Information: Class: 3 Date of Expiry:		

General Information of the Accident

Type of Accident:	Non-Injury Others	Drink Drive: No	Date/Time of Accident: 28/06/2024 14:30	Type of Location: Kim Keat Rd Exit leading to PIE
Location: KIM KEAT ROAD				
Weather: Clear		Road Surface: Wet		
Traffic Flow: One Way		Traffic Control: Not Controlled		Traffic Volume: Moderate
Type of Collision: Between Moving Vehicles - Head To Rear				Anyone conveyed by ambulance: No

Details of Vehicle Involved

Vehicle No.	Type	Make	Model	Color	Conditio	No of Passenger
SJR9219P	Motor car	BMW	740LI ALED SR	Blue		0
XE7463R	Lorry	CAMC	HN3251X40 C3M6	White		0



**SINGAPORE
POLICE FORCE**



T/20240628/2077

Police Station Of Origin:
Bishan N.P.C
20 Bishan Street 23 SINGAPORE 579757
Tel No: 1800-5529999

2 of 3

Report No. T/20240628/2077

CONTINUATION OF REPORT

Details of Person Involved			
Any Pedestrian Involved: No			
No. of Pedestrians Injured: NIL		Use of Pedestrian Crossing: NA	
Driver			
Name	RAJAN S/O SAMYAPPAN	ID No.	S1676504Z
Related Vehicle	SJR9219P (Motor car)	Contact No.	90613271
Hospital/Clinic	MOUNT ALVERNIA HOSPITAL	Class of Driving Licence & Expiry	Class: 3 Date of Expiry: NIL
Date Treatment	NIL	Date Discharge	NIL
No. of Days granted Medical Leave	03	Degree of	NIL
Driver			
Name	KUMARAVELU SANKARALINGAM	ID No.	F8120851N
Related Vehicle	XE7463R (Lorry)	Contact No.	90841103
Hospital/Clinic	NIL	Class of Driving Licence & Expiry	Class: NIL Date of Expiry: NIL
Date Treatment	NIL	Date Discharge	NIL
No. of Days granted Medical Leave	NIL	Degree of	NIL

Brief Details.

On the above-mentioned date, time and location. I was driving SJR9219P along Kim Keat Road exiting towards PIE. After exiting Kim Keat Road, one vehicle XE7463R from PIE lane 1 drove onto the chevron marking resulting in a merging of my lane and collided onto the rear of my vehicle. I alighted from the vehicle and exchanged particulars with the driver. I also have an in-car camera installed in my vehicle. I had made a check on my vehicle and the right rear of my vehicle damaged. After the accident, i felt pain on my body as such i visited Mount Alvernia Hospital and received 3 Days MC.



**SINGAPORE
POLICE FORCE**





T/20240628/2077

Police Station Of Origin:
Bishan N.P.C
20 Bishan Street 23 SINGAPORE 579757
Tel No: 1800-5529999

3 of 3

Report No. T/20240628/2077

CONTINUATION OF REPORT

Signature of Officer Recording The E / SGT 2 SHAWN KOH 	Signature Of Informant: 
Signature Of Interpreter: Not applicable	Date/Time: 28/06/2024 18:11
Officer In Charge Of Case: TP / GIA / INSP (1) BOON YEN KIAN Contact No.: 65472079	Classification Of Case:

NP168



CERTIFICATE OF INSURANCE

AUTOPLUS PRIVATE VEHICLE

Name of Policyholder : MEGA ENGINEERING (S) PTE LTD
 Period of Insurance : 20 Apr 2024 To 19 Apr 2025
 Engine/Motor No. : A0906609B58B30C
 Chassis No. : WBA7T22090CJ44074

Vehicle No. : SJR9219P
 Policy No. : 7240061345
 Endorsement No. : 00000000557702
 Issued Date : 07 May 2024 9:11

ABOUT THE COVER

Make/Model : BMW 740Li Luxury
 Engine Capacity/Tonnage : 2,998.00 CC
 Driver Restriction : NA
 Person or Classes of Persons Entitled to Drive* :
 Any person who is driving on the Policyholder's order or with their permission.
 This Policy will indemnify the Policyholder or any authorised driver only if he/she meets the specified age condition.
 You have to pay an additional sum of S\$55,000 as "Young and/or Inexperienced Driver Excess" ("YIDR") if You are or Your Authorised Driver (named or unnamed) is under the age of 23 and/or has less than 2 years' driving experience.
 Age Condition : All Age Condition
 Mileage Condition : Unlimited Mileage
 Limitation as to use* :
 Use only for social, domestic and pleasure purposes and for the Policyholder's business.
 This Policy does not cover use for hire or reward, driving tuition, driving test, racing, pace-making, reliability trial or speed-testing, the carriage of goods other than samples in connection with any trade or business or use for any purpose in connection with Motor Trade.
 Loss of Use 1500cc - 1600cc Optional
 * Limitations rendered Inoperative by Section 8 of the Motor Vehicles (Third-Party Risks and Compensation) Act 1960, Section 95 of the Road Transport Act, 1987 (Malaysia) and Road Transport (Amendment) Act 2019, are not to be included under these headings

EXCESS

Section 1
 Fire - \$0 Own Damage - \$1600 Theft - \$0 Theft Outside Singapore Cover - \$0 Flood Cover - \$1600
 Section 2
 Property Damage - \$0
 Windscreen : \$100
 Named Driver and Excess (where applicable)
 null

APPROVED REPORTING CENTRES/AUTHORISED REPAIRERS (FOR CLAIMS RELATED REPAIRS)

Any accident repairs to the Vehicle must be carried out by one of our Authorised Repairers. Within the first 3 years of the first registration of the Vehicle in Singapore, You have the option of having the accident repairs carried out at the Sole Agent's workshop.
 For other Approved Reporting Centres/AIG Authorised Repairers, please contact our 24-hour accident emergency hotline at +65 6338 6200. Alternatively, You may refer to AIG website www.aig.sg.

IMPORTANT NOTES

Hire Purchase Company/Employer's Loan: NA

We hereby certify that the policy to which this Certificate of Insurance relates is issued in accordance with the provisions of the Motor Vehicles (Third-Party Risks and Compensation) Act 1960, Part IV of the Road Transport Act, 1987 (Malaysia), Road Transport (Amendment) Act 2019 and Motor Vehicles (Third Party Risks) Rules, 1959 (Malaysia).

0504709000
 PJ INSURANCE AGENCIES PTE LTD
 6 PETIR ROAD #19-10 MAYS SPRINGS
 SINGAPORE 678267
 Underwritten by AIG Asia Pacific Insurance Pte. Ltd.

AIG Asia Pacific Insurance Pte. Ltd.
 This computer generated document does not require a signature.

SSPW05

78 Shenton Way #09-16 AIG Building S079120 | T: +65 6419 3000 | www.aig.sg

AIG Asia Pacific Insurance Pte. Ltd.