

# **Appraisal Services**

**Insurance Loss Adjusters & Licensed Appraisers**

**Insurance Claim Investigator**

Business Address: 110A Arab Street Singapore 199806

Mobile: +65 98586761 / +65 66523352 Fax: +65 67220690

Mailing Address : 161 Alexandra Post Office Singapore 911506

Email: mail.stappraisal@gmail.com

Date : 12<sup>th</sup> April 2024

Our Ref : TP / YKA SLC1950T/ 03.21/24

Your Ref :

Mr Lim Geng Bai  
188 Boon Lay Drive  
#09 - 110  
Singapore 640188

## **DAMAGED VEHICLE (SLC 1950 T) INSPECTION REPORT (WITHOUT PREJUDICE)**

Detailed accounts of our inspection are as follows: -

### **(A) Reference**

|                  |                                    |                               |                               |
|------------------|------------------------------------|-------------------------------|-------------------------------|
| Name of Claimant | : Mr Lim Geng Bai                  | Date of Request               | : 25 <sup>th</sup> March 2024 |
|                  |                                    | Referred By                   | : Insured                     |
| Policy No.       | : Please Advice                    | Date of Inspection            | : 25 <sup>th</sup> March 2024 |
| Claim No.        | : Please Advice                    | Date of Re-inspection         | :                             |
| Accident Date    | : 21 <sup>st</sup> March 2024      | Sum Insured                   | : NA                          |
| Repairer         | : M/s YK Supreme Autowerkz Pte Ltd | Excess Amount                 | : NA                          |
|                  | 1 Kaki Bukit Avenue 6, AutoBay     | 3 <sup>rd</sup> Party Vehicle | : Please Advice               |
|                  | #01-11 Singapore 417883            | 3 <sup>rd</sup> Party Insurer | : Please Advice               |

### **(B) Particulars of Vehicle**

|                      |                              |                  |                     |
|----------------------|------------------------------|------------------|---------------------|
| Registration No      | : SLC 1950 T                 | Mileage          | : 419801 km         |
| Make & Model         | : TOYOTA COROLLA ALTIS 1.6   | Engine No        | : 1ZRY241891        |
| Year of Registration | : 4 <sup>th</sup> March 2016 | Chassis No.      | : MR053REH104543376 |
| Colour               | : Black                      | Engine Capacity. | : 1,598 cc          |

### **(C) Pre-Accident Condition (Static Test Only)**

|            |               |                   |        |
|------------|---------------|-------------------|--------|
| Steering   | : Serviceable | Paint Work        | : Good |
| Foot-brake | : Serviceable | Modification      | : NIL  |
| Hand-brake | : Serviceable | General Condition | : Good |

(D) Tyre Condition

|             | Tread Depth | Make        | Size       |
|-------------|-------------|-------------|------------|
| Front Right | 80 %        | KAPSEN      | 205/55 R16 |
| Front Left  | 80 %        | KAPSEN      | 205/55 R16 |
| Rear Right  | 80 %        | BRIDGESTONE | 205/55 R16 |
| Rear Left   | 80 %        | KAPSEN      | 205/55 R16 |

(E) Point of Impact

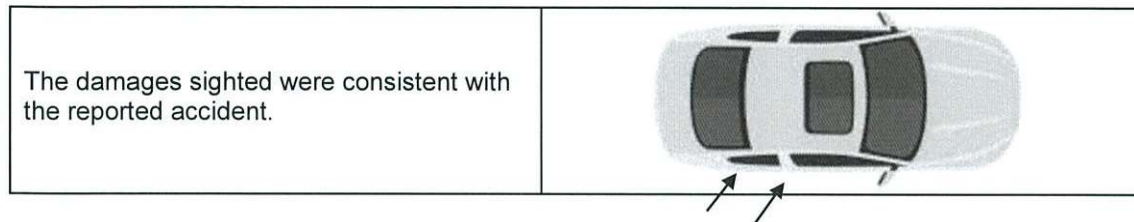

(F) General Description of Damages

The impact of the collision has damaged/affected the RH rear wheel rim, RH rear tyre, RH rear suspension, rear fender, rear bumper, rear door, front door and etc.

Please refer to the Annex for a detailed account of the damages and photographs taken.

(G) Recommendation

We have inspected thoroughly the actual damages found on the vehicle, before we arrived at our recommendation as to whether the parts needed replacement or repairs.

Our adjusted cost of repair is **\$11,481.18** and an estimated **8** days is required to repair the vehicle. Please refer to the Annex for a detailed account of the cost estimates.

(H) Remarks

We have not authorized the repairs. However, for information under normal circumstances, the repairs should not exceed **8** days.

This inspection was conducted on a **“without prejudice”** basis.

We are pleased to advise that the inspection work was carried out accordingly, and hereby submit our Appraisal Report, which includes evidence photographs.

ST Appraisal Services



T T RAJAN  
MVI, ITC (Mechanical), NTC (Motor Vehicle)  
ASIET, MSAAA, Assessor/Appraiser  
AD041-2007532D

TP / YKA SLC1950T/ 03.21/24

## ASSESSMENT OF REPAIRS AND SPARE PARTS COSTS FOR VEHICLE NO: SLC 1950 T

## Adjustment of Spare Parts Costs for Repairs

| Item                      | Qty   | Vehicle parts description        | Condition / Remark | Estimated by workshop | Disc. (%) | Adjusted cost  |
|---------------------------|-------|----------------------------------|--------------------|-----------------------|-----------|----------------|
| 1                         | 1     | RH rear fender                   | dented             | 998.20 /              | 25        | 748.65         |
| 2                         | 1     | RH rear fender dust cover        | folded/torn        | 224.00 x nn           | 25        | 168.00         |
| 3                         | 1     | Rear windscreen moulding         | necessary          | 186.30 /              | 25        | 139.73         |
| 4                         | 1     | Rear bumper fascia               | cut/torn           | 988.00 585 /          | 25        | 741.00         |
| 5                         | 1     | Rear bumper side retainer        | damaged            | 104.60 /              | 25        | 78.45          |
| 6                         | 1     | Rear door panel                  | dented             | 1198.60 /             | 25        | 898.95         |
| 7                         | 1     | Rear door outer moulding         | necessary          | 178.60 x nn           | 25        | 133.95         |
| 8                         | 1     | Rear door outer upper moulding   | necessary          | 169.70 x nn           | 25        | 127.28         |
| 9                         | 1     | Rear door weatherstrip           | torn               | 294.60 x nn           | 25        | 220.95         |
| 10                        | 1     | Rear door upper hinge            | distorted          | 98.20 x nn            | 25        | 73.65          |
| 11                        | 1     | Rear door lower hinge            | distorted          | 102.40 x nn           | 25        | 76.80          |
| 12                        | 1     | Rear door inner trim board       | cut/damaged        | 622.00 x nn           | 25        | 466.50         |
| 13                        | 1     | Rear door glass regulator        | distorted          | 422.00 x nn           | 25        | 316.50         |
| 14                        | 1     | Rear door outer moulding         | necessary          | 172.40 x nn           | 25        | 129.30         |
| 15                        | 1     | Rear door inner lock             | distorted          | 524.30 x nn           | 25        | 393.23         |
| 16                        | 1     | Rear door outer handle           | cut/damaged        | 202.00 /              | 25        | 151.50         |
| 17                        | 1     | Rear door upper sticker          | necessary          | 106.00 /              | 25        | 79.50          |
| 18                        | 1     | Rear door side sticker           | necessary          | 94.30 /               | 25        | 70.73          |
| 19                        | 1     | Rear door glass channel          | necessary          | 98.30 x nn            | 25        | 73.73          |
| 20                        | 1     | Front door panel                 | dented             | 1245.65 /             | 25        | 934.24         |
| 21                        | 1     | Front door lock                  | malfunction        | 486.30 x nn           | 25        | 364.73         |
| 22                        | 1     | Front door weatherstrip          | necessary          | 262.66 x nn           | 25        | 197.00         |
| 23                        | 1     | Front door glass channel         | necessary          | 87.60 x nn            | 25        | 65.70          |
| 24                        | 1     | Front door outer moulding        | necessary          | 167.46 x nn           | 25        | 125.60         |
| 25                        | 1     | Front door glass regulator       | serviceable        | 467.20 x nn           | 100       | 0.00           |
| 26                        | 1     | Front door inner trim board      | serviceable        | 726.30 x nn           | 100       | 0.00           |
| 27                        | 1     | Front door outer handle          | missing            | 197.60 /              | 25        | 148.20         |
| 28                        | 1     | Front door upper sticker         | necessary          | 98.60 /               | 25        | 73.95          |
| 29                        | 1     | Front door side sticker          | necessary          | 90.20 /               | 25        | 67.65          |
| 30                        | 1     | RH rear shock absorber           | distorted          | 387.00 x nn           | 25        | 290.25         |
| 31                        | 1     | RH rear wheel bearing            | distorted          | 298.00 x nn           | 25        | 223.50         |
| <b>Special Nett Items</b> |       |                                  |                    |                       |           |                |
| 1                         | 1     | Rear alloy rim                   | distorted          | 680.00 450 /          |           | 600.00         |
| 2                         | 1     | Rear tyre                        | cut/damaged        | 245.00 70% of \$150   |           | 220.00 105     |
| 3                         | 1     | Rear windscreen sealant          | necessary          | 80.00 40 /            |           | 60.00          |
| 4                         | 1 set | RH rear fender dust cover clip   | necessary          | 40.00 x nn            |           | 36.00          |
| 5                         | 1 set | Front door inner trim board clip | necessary          | 45.00 x nn            |           | 38.00          |
| 6                         | 1 set | Rear door inner trim board clip  | necessary          | 45.00 x nn            |           | 38.00          |
| <b>Total parts</b>        |       |                                  |                    | <b>12434.07</b>       |           | <b>8571.18</b> |

**Adjustment of Labour Costs for Repairs**

|   |                |                |      |
|---|----------------|----------------|------|
| To remove and replaced damaged parts including straightening and repositioning replacement parts. | 1150.00        | 1050.00        | 1000 |
| To supply paint materials and to respray affected panels.   | 1200.00        | 1100.00        | 1000 |
| To remove and refit rear windscreen to facilitate repair.   | 150.00         | 120.00         | /    |
| To carry out anti rust treatment on affected panels.  | 120.00         | 100.00         | 30   |
| To remove/transfer door fittings and attachments. To check for proper functions.                  | 200.00         | 160.00         | 100  |
| Carry out wheel alignment and reset settings.   | 120.00         | 100.00         | 80   |
| To remove and replace rear suspension components. To realign affected parts.                      | 250.00         | 200.00         | x    |
| To provide towing service.  | 80.00          | 80.00          | /    |
| <b>Total Labour (S\$)</b>   | <b>3270.00</b> | <b>2910.00</b> |      |

**Adjustment Parts and Labour Costs of Repairs**

|                             | <b>Estimated by workshop</b> | <b>Adjusted cost</b> |
|-----------------------------|------------------------------|----------------------|
| TOTAL PARTS COSTS           | 12434.07                     | 8571.18              |
| TOTAL LABOUR COSTS          | 3270.00                      | 2910.00              |
| TOTAL REPAIR COSTS          | 15704.07                     | 11481.18             |
| <b>ADJUSTED REPAIR COST</b> |                              | <b>11481.18</b>      |

8 days