

FASTECH AUTO PTE LTD

1 Kaki Bukit Ave 6 #01-48 Autobay

Singapore 417883

Tel No: 67465405 / 67465376 Fax No: 67458520

Tax Reg No: 200006262D

Date : 08.01.2025

China Taiping Insurance Singapore Pte Ltd
3 Anson Road
#16-00 Springleaf Tower
Singapore 079909

Attn: Motor Claim Department

Dear Sir/Madam,

ACCIDENT INVOLVING VEHICLES : SNS 3330L / SLS 4117D ON 23.12.2024

We are the authorized repair workshop for the owner of motor vehicle no: **SNS 3330L** , which was involved in the captioned accident with your insured vehicle no: **SLS 4117D** . The vehicle owner has requested and authorized us to assist him in presenting his/her claim against the party responsible for the damage to the vehicle.

As the accident was caused by the negligent act of your insured driving, we are submitting these claims for your consideration on behalf of the owner/claimant.

1) Cost of Repair (inclusive of GST)	\$ 4,360.00
2) Loss of Use (4 days x \$ 60)	\$ 240.00
3) LTA Search Fee	\$ 27.25
	<u>\$ 4,627.25</u>

We enclosed herewith the following documents to support the claims:

- | | |
|------------------------------------|--------------------------|
| a) Final Repair Invoice | b) LTA Search Result |
| c) Letter of Authorisation, etc... | d) GIA Report |
| e) I/C & Driving License | f) Insurance Certificate |
| g) Vehicle Registration Log Card | |

Kindly look into the matter and let us hear from you on the settlement of our customer's claims as soon as possible.

Please note that it is a condition of any settlement reached that it shall be without prejudice to any personal injury claim (if any) of the owner/claimant.

Thank you.

Yours faithfully,

Jason Tang (jason@fastechauto.com.sg)
For Fastech Auto Pte Ltd

TAX INVOICE

FASTECH AUTO PTE LTD

1 Kaki Bukit Ave 6 #01-48 Autobay

Singapore 417883

Tel No: 67452063 / 67467158 Fax No: 67458520

Tax Reg No: 200006262D

Tax Invoice : 24179

China Taiping Insurance Singapore Pte Ltd

3 Anson Road

#16-00 Springleaf Tower

Singapore 079909

Attn : Motor Claim Department

Date : 02.01.2025

Vehicle No : SNS 3330L

Make/Model : HONDA VEZEL 1.5X

Chassis/Eng# :

Accident Date : 23.12.2024

Claim No :

Reference : 1224 -24179

Policy No :

Amount

To proceed on lump sum repair

S\$

4000.00

E. & O. E.

Total : S\$

4000.00

GST @ 9% : S\$

360.00

Amount Due : S\$

4360.00



for FASTECH AUTO PTE LTD

All Invoices are subjected to GST



Land Transport Authority
10 Sin Ming Drive
Singapore 575701
GST Registration No. : M4-0006529-2

Print Date/Time : 24 Dec 2024 / 11:35:16
Receipt Date/Time : 24 Dec 2024 / 11:35:16

Tax Invoice/Receipt

Receipt No. : ITNET-00000-241224-001386
Previous Receipt No. :

S/N	Item Description/ Business Transaction Reference No.	Amount Before GST (S\$)	GST Amount (S\$)	Amount After GST (S\$)
Result of Insurance Enquiry - SLS4117D				
As at 23 Dec 2024/08:36:00				
Insurance Co: CHINA TAIPING INSURANCE (SINGAPORE) PTE LTD				
1	Insurance Enquiry - SLS4117D Enquiry Fee 20241224113426584026	25.00	2.25	27.25
Sub-Total		25.00	2.25	27.25
Total Before Rounding		25.00	2.25	27.25
Rounding Difference				0.00
Total Amount Payable				27.25
Paid By				
	20241224113445105	Direct Debit: eNETS Debit (Internet Banking)		27.25
Total				27.25
Cash Change				0.00
Tendered Amount				27.25
Excess Refundable Amount				0.00

THANK YOU AND HAVE A NICE DAY!

Please ensure that all payments to the Authority are good and promptly settled by the payment service provider / financial institution. Otherwise, the transaction and receipt is considered void and late fee may apply.

DATE : 24.12.2024

TO : China Taiping Insurance (Singapore) Pte Ltd

RE : ACCIDENT INVOLVING VEHICLE NO. SNS 3330 L /
SLS 4117 D

ALONG BLK 993A HDB Buangkok (near My World Buangkok)

ON 23.12.2024

I/We, Lee Si Le Ingnesium Jiselle

of (NRIC No./ROC No.) S 8817 423 B

of APT Blk 968 Hougang Avenue 9 # 11-628 (S) 530968

owner of vehicle no. SNS 3330 L in consideration of M/s FASTECH AUTO

PTE LTD repairing my/our vehicle SNS 3330 L at my/our instruction and hereby

authorise M/s FASTECH AUTO PTE LTD to demand claim settlement whatever

amount settled/payable by the Insurance Company and/or third party or to commence legal

proceedings, if necessary, under my name, for the cost of repairs, car rental and/or loss of use,

etc. and to their appointing solicitor to act for me/us in respect of the said accident/claim and

all claimed and/or settled shall belong to them absolutely.

I/We further agree and undertake to indemnify them against the above-mentioned claim cost which may arisen therewith.

Signature of Owner : 

Name of Owner : Lee Si Le Ingnesium Jiselle

SINGAPORE ACCIDENT STATEMENT

IMPORTANT NOTICE

1. Please report correctly the details of the accident to speed up the claims process.
2. This Form must be completed by the Policyholder and/or the Actual Driver
3. Information provided must be as truthful and accurate as possible. Any wilful misrepresentation or withholding of material facts may allow insurance companies to repudiate policy liability.
4. The issue and acceptance of this Form by insurance companies is not an admission of policy liability on the part of the insurance companies.
5. Any false reporting may be referred to the Police for investigation.
6. This report will be forwarded by the insurers of the GIA Records Management Centre established by the General Insurance Association of Singapore (GIA) for archiving and that copies of this report will, for a fee, be made available upon application by interested parties.
7. By the lodgement of this report to the insurers, you hereby consent to the archiving of this report at the centre and to copies of the report being made available aforesaid.

ACCIDENT STATEMENT

Date of First Submission	24/12/2024 13:45 (SGT)
Reported by	Both Policyholder and Actual Driver
Date of Accident	23/12/2024 20:36 (SGT)
Exact Location of Accident	Singapore
Additional Location Information	BLK 993A HDB BUANGKOK (NEAR MY WORLD BUANGKOK WORDS)
Country/State of Loss	Singapore

DETAILS OF OWN VEHICLE

Vehicle Registration Number	SNS3330L
-----------------------------	----------

INSURED/POLICYHOLDER

Is company?	No
Name Of Registered Owner	LEE SI LE INGNESIUS JISELLE
NRIC No	SXXXX423B
Email Address	ZILESILE2609@GMAIL.COM
Mobile Phone No	(Phone) +65-88354399
Alternative Phone No	-

VEHICLE PARTICULARS

Manufacturer	Honda
Model	VEZEL 1.5X CVT
Variant	-
Exact purpose for which vehicle was being used at time of accident	-
Are you claiming under your own insurance policy for repair to your vehicle?	No - Claiming third party
Vehicle Category	Private hire
Transmission	Auto
CC	1496
Vehicle Fuel	Petrol
First Registration Date	05/01/2021
Chassis no	RU11312991
Effective Date/Time of Ownership	27/09/2022 04:09 (SGT)

INSURANCE COMPANY

Name of Insurance Company	Income Insurance Limited
Policy Number / Cover Note Number	5130402733-01

DRIVER

Name of Driver	LEE SI LE INGNESIUS JISELLE
NRIC No	SXXXX423B
Date Of Birth	21/05/1988
Occupation	Outdoor
Driving Pass Date	20/01/2011
Driving License Pass Class	3A
Driving License Validity	Valid
Driving experience	13 YEARS AND 11 MONTHS
Gender	Female
Mobile Number	(Phone) +65-88354399
Alt. Phone Number	-
Email Address	ZILESILE2609@GMAIL.COM
Address	BLK 968 HOUGANG AVENUE 9 11-628 SINGAPORE 530968
Address complement	-
Postcode	-
Is the driver the policyholder?	Yes
If No, Relationship of the Driver with the Insured	-
Does Driver Own Other Vehicles?	No
Vehicle Registration Number of Other Vehicle Owned by Driver	-
Insurance Company of Other Vehicle Owned by Driver	-

GENERAL INFORMATION OF THE ACCIDENT

Type of Accident	Collision - Head to Rear
Weather Conditions	Raining
Road Surface	Wet

OTHER INFORMATION

Was any foreign vehicle involved in the accident?	No
Number of vehicles involved in the accident	2
Was anybody injured in the Accident?	No
Was any injured conveyed to hospital by ambulance?	-
Was any other vehicle or property damaged?	Yes
Number of Passengers (Including Driver)	3
Has the driver been approached by unknown person(s) soliciting/offering accident claims assistance?	No
Translator's name	-
Translator's ID	-
Translator's phone number	-
Translator's email	-
Original language used in the statement	-

PASSENGER 1

Name	STELLA THIAN GEOK CHENG
Gender	Female

PASSENGER 2

Name	UNKNOWN
Gender	Female

DETAILS OF POLICE ACTION

Was the accident reported to the police?	No
Was notice of intended Prosecution given?	No
If yes, against whom?	-

CIRCUMSTANCES OF ACCIDENT

REFER TO ATTACH

ATTACHMENT(S)

Are accident photos available for attachment? Yes
Was there any video captured by Car Camera? Yes
Reasons for not uploading a video of the accident FILE WITH OWNER

DETAILS OF OTHER VEHICLE PROPERTY 1

Vehicle Registration Number SLS4117D
Vehicle Manufacturer -
Vehicle Model -
Vehicle Variant -
Vehicle Colour -
Vehicle Category Private car
Name of Driver -
Contact Number -
Address -
Address complement -
Postcode -
Insurance Company Name -
Nature Of Damage -
Details of property damaged in accident -
No. Of Passenger (Including Driver) -

SKETCH PLAN

IMPORTANT NOTICE

1. Please report correctly the details of the accident to speed up the claims process.
2. This Form must be completed by the Policyholder and/or the Authorized Driver.
3. Information provided must be as truthful and accurate as possible. Any wilful misrepresentation or withholding of material facts may allow insurance companies to reputate policy liability.
4. The issue and acceptance of this Form by insurance companies is not an admission of policy liability on the part of the insurance companies.
5. Any false reporting may be referred to the Police for investigation.
6. The report will be forwarded by the insurers of the GIA Records Management Centre established by the General Insurance Association of Singapore (GIA) for archiving and that copies of this report will for a fee be made available upon application by interested parties.
7. By the lodgement of this report to the insurers, you hereby consent to the archiving of this report at the centre and to copies of the report being made available aforesaid.
8. **Consent under the Personal Data Protection Act (PDPA)**
I understand, acknowledge, agree and consent that:
 - (a) My insurer, my workshop and the General Insurance Association of Singapore ("GIA") may/are permitted to collect, use, disclose and/or process my personal data/personal information set out in this [form] and any other personal information provided by me or possessed by my insurer (collectively the "Personal Information") and disclose and transfer such Personal Information to all insurer(s) who have insured vehicle(s) involved in this accident (all insurer(s) who have insured vehicle(s) involved in this accident shall be collectively referred to as the "Insurers"), the Insurers' lawyers/law firms, the Monetary Authority of Singapore and any relevant government agency/authority (such as the police), for the purpose(s) of:
 - (i) processing, handling and/or dealing with my claims including the settlement of the claims and any necessary investigations relating to the claims;
 - (ii) investigating the accident and/or my claims;
 - (iii) carrying out and/or dealing with my instructions or responding to any enquiries by me;
 - (iv) administering my claims (including the mailing of correspondence, statements, invoices, reports or notices to me, which could involve disclosure of certain personal data about me to bring about delivery of the same as well as on the external cover of envelopes/mail packages); and/or
 - (v) complying with applicable law in administering, processing, handling and/or dealing with my claims (collectively the "Purposes")
 - (b) all insurer(s) who have insured vehicle(s) involved in this accident and the Insurers' lawyers/law firms, may/are permitted to collect, use, disclose and/or process my Personal Information for one or more of the above Purposes; and
 - (c) my Personal Information may/can be disclosed by any of the Insurers and/or GIA to their third party service providers or agents (including their lawyers/law firms), which may be sited outside of Singapore, for one or more of the above Purposes.

Policyholder's Signature / Date & Time

Driver's Signature (if driver is not the policyholder) / Date & Time

Witnessed by Reporting Centre Personnel

Sketch Plan

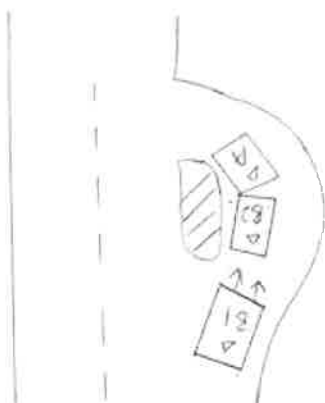

Block 9934 HDB

Buangkok (near

My world Buangkok woods)

A = SWS 3330L



B = SLS 4117D

Describe Circumstances of the Accident

On 23.12.2024 at about 0836pm. I was travelling along Block 993A HDB Bunnahik near My world Bunnahik roads. My car is staying at the loading location. Because waiting in front vehicle go first. Suddenly, vehicle B (SLS 417D) reverse and collided onto my right side portion of my vehicle (SNS 3330 L).

Declaration

We declare the foregoing particulars are true in every respect.

 1300hrs. 24/12/2024		_____ Witnessed by Reporting Centre Personnel
Policyholder's Signature / Date & Time	Driver's Signature (If driver is not the policyholder) / Date & Time	

REPUBLIC OF SINGAPORE
IDENTITY CARD NO. S8817423B



Name
LEE SI LE INGNESIUS JISELLE
李 偲 乐

Race
CHINESE

Date of birth
21-05-1988

Country/Place of birth
SINGAPORE

Sex
F

6991135

For Insurance Reporting
Claim Purposes Only

REPUBLIC OF SINGAPORE DRIVING LICENCE

Card No. S8817423B

Name
LEE SI LE INGNESIUS JISELLE

Birth Date: 21 May 1988

Issue Date: 29 Nov 2022

0033313498

For Insurance Reporting
Claim Purposes Only

6991135



Card No. S8817423B



Date of issue
15-11-2022

Address
APT BLK 968 HOUGANG AVENUE 9
#11-628
SINGAPORE 530968

For Insurance Reporting
Claim Purposes Only

YOU ARE LICENSED TO DRIVE VEHICLES IN THE FOLLOWING CLASS(ES)

	EFFECTIVE DATE
Class 3A Ambulances / Medical transport vehicles / Motor cars without clutch pedals ≤ 3000kg with ≤ 7 passengers, exclusive of the driver / Motor tractors or vehicles without clutch pedals ≤ 2500kg	20 Jan 2011

NP 428A

Licence No: S8817423B

For Insurance Reporting
Claim Purposes Only

VOCATIONAL LICENCE

LAND TRANSPORT AUTHORITY

LICENCE NO.

100306366

LICENCE TYPE • EXPIRY DATE • LICENCE STATUS

PRIVATE HIRE CAR DRIVER • 01 JAN 2027 •

ACTIVE

NOTES

You can check the status of your non-active licences via the Vocational Licence Status Enquiry function at OneMotoring website.

^ Hide details

REPUBLIC OF SINGAPORE

NATIONAL DIGITAL IDENTITY CARD



NAME

LEE SI LE INGNESIUS JISELLE

NRIC NO.

S8817423B

DATE OF BIRTH

01 MAY 1999

Certificate of Insurance

MOTOR VEHICLES (THIRD PARTY RISKS AND COMPENSATION) ACT (CHAPTER 189)
 MOTOR VEHICLES (THIRD PARTY RISKS AND COMPENSATION) RULES, 1960
 ROAD TRANSPORT ACT, 1987 (MALAYSIA)
 ROAD TRANSPORT (AMENDMENT) ACT, 2019 (MALAYSIA)
 MOTOR VEHICLES (THIRD PARTY RISKS) RULES, 1959 (MALAYSIA)

Certificate Number: 5130402733-01

Cover : drivo CLASSIC

- | | |
|--|---|
| 1. Index mark and Registration Number of Vehicle | : SNS3330L |
| Chassis Number | : RU11312991 |
| 2. Name of Policyholder | : LEE SI LE INGNESIUS JISELLE |
| 3. Effective Date of Insurance | : 05 Jan 2024 |
| 4. Expiry Date of Insurance | : 04 Jan 2025 |
| 5. Persons or Classes of Persons entitled to drive# | |
| (a) The Policyholder. | |
| (b) Any other person who is driving on the Policyholder's order or with his/her permission. | |
| | Provided that the person driving is permitted in accordance with the licensing or other laws or regulations to drive the Motor Vehicle or has been so permitted and is not disqualified by order of a Court of Law or by reason of any enactment or regulation in that behalf from driving the Motor Vehicle. |
| 6. Limitations as to Use# | |
| (a) Use for social domestic and pleasure purposes and in connection with the Policyholder's or Hirer's business. | |

This Policy does not cover

- (a) Use for racing, pace-making, reliability trial or speed-testing.
- (b) Use for the carriage of goods (other than samples) in connection with any trade or business.
- (c) Use for any purpose in connection with the Motor Trade.

Limitations rendered inoperative by Section 8 of the Motor Vehicle (Third Party Risks and Compensation) Act (Chapter 189) and Section 95 of the Road Transport Act, 1987 (Malaysia), are not to be included under these headings.

This Policy, the Schedule, Endorsement and the Certificate of Insurance are to be read together as one document.

EXCESS (SECTION 1)	: S\$2,000
EXCESS (SECTION 2)	: S\$1,500
WINDSCREEN EXCESS	: S\$100
ADDITIONAL EXCESS	: N/A
REPAIR AT OWNER'S PREFERRED WORKSHOP	: NO
INSURE WITH COE	: YES
NCD PROTECTION	: NO
ROADSIDE ASSISTANCE AND WELLNESS COVER	: YES
TRANSPORT ALLOWANCE	: NO
EXCESS WAIVER	: NO
PRIMARY DRIVER	: LEE SI LE INGNESIUS JISELLE
NAMED DRIVER (1)	: N/A
NAMED DRIVER (2)	: N/A
HIRE PURCHASE COMPANY	: DBS BANK LTD
SUM INSURED	: MARKET VALUE OF INSURED VEHICLE AT TIME OF LOSS

I/We hereby Certify that the Policy to which this Certificate relates is issued in accordance with the provisions of the Motor Vehicles (Third Party Risks and Compensation) Act (Chapter 189) and Part IV of the Road Transport Act, 1987 (Malaysia)

Agency : SM INSURE PTE. LTD. (00000662810)
 Date of Issue : 24 Jun 2024 17:22 hrs

For INCOME INSURANCE LIMITED



Chief Executive

> Back to OneMotoring

Enquire PARF/COE Rebate for Registered Vehicle

Vehicle Owner Particulars	
Owner ID Type:	Singapore NRIC
Owner ID:	423B
Vehicle Details	
Vehicle No.:	SNS3330L
Vehicle to be Exported:	No
Intended Deregistration Date:	24 Dec 2024
Vehicle Make:	HONDA
Vehicle Model:	VEZEL 1.5X CVT
Primary Colour:	Red
Manufacturing Year:	2019
Engine No.:	L15B5563002
Chassis No.:	RU11312991
Maximum Power Output:	96.0 kW (128 bhp)
Open Market Value:	\$25,204.00
Original Registration Date:	05 Jan 2021
First Registration Date:	05 Jan 2021
Transfer Count:	1
Actual ARF Paid:	\$12,286.00
Intended PARF Rebate Details	
PARF Eligibility:	Yes
PARF Eligibility Expiry Date:	04 Jan 2031
PARF Rebate Amount:	\$9,214.00
Intended COE Rebate Details	
COE Expiry Date:	04 Jan 2031
COE Category:	A - Car up to 1600cc & 97kW (130bhp)
COE Period(Years):	10
QP Paid:	\$40,556.00
COE Rebate Amount:	\$24,453.00
Total Rebate Amount:	\$33,667.00
Message	
You will not be eligible for any COE rebate from the current COE (including unused COE from any lay-up period/s), if you renew your COE.	

The information contained herein is correct as at 24 Dec 2024

OK