

ASS. REC. BY:

REF:

C72/ CS/CTI24120355/Kvh3

## ASSIGNMENT

From:

Date:

Estimated Cost:

OD / TP / WS / TP RES / OD RES / EVA / INV / MV

To inspect Vehicle No:

at Workshop m/s

of

Insured: SJL 6078E

Policy No.

Claims No. SNM24D207186

Sum Insured:

Excess:

(Client's Record)

Make of Veh:

(Policy Condition)

Remark: The veh had commenced its  
repair at the time of inspection.

Bal. or Market Value:

IDAC Accident Rpt:

Consistent? : Yes or No

GIA / PR Seen:

Consistent? : Yes or No

Est. Repairs:

Res.: Yes or No

Lum Sum:

3 Val.: Yes or No

CA / REV / REP. / 24 HRS

Date:

Person Contacted:

Vehicle: IN / OUT

Date / Time

Action / Instruction

27/12/21 Rep 8425d Cash (red 3741.21, 46%)

Date/Time, File Pass to?

☐

: Prell. Report

☐

: Final Report

Date/Time, File Return to?

Days Of Repair: 4

Resurvey No. of Trip:

Survey Fee:

Add Fee:

☐

: Site Insp (\$

☐

: Interview (\$

☐

Tech Invs (\$

☐

Weekend (\$

Transportation

S + RS. SI

Fees

Others

TOTAL

Report Format :

Lump Sum / I.B.I. (\$

Veh No:

Type: M.Car / M.Cycle / Bus / Van / Lorry / Taxi / Prime Mover /

Truck / Trailer or

Make:

Colour

Sp. Reading

Eng/No:

C/No:

Gen. Cond: Good / Fair / Poor / Burnt

Steering: Inorder / Jammed / Leaked / Burnt or

Brake: Inorder / Jammed / Leaked / Burnt or

Modl: Nil / S/Rlm / STD A/Rlm or

Tyre Size:

F:

R:

BS / DUN / EXNOVA / GY / FS / LIZA / MIC / OHTSU / PIR / SUMI /  
TOYO / YOKO or

Front

R/Bal.

L/Bal.

D.O.A.

Rear

R/Bal.

L/Bal.

D.O.I.

Survey held at

Des. of Damages: Frt / Rear / O/S / N/S / UIC / Rooftop or

The U/C / Chassis frame / Body Structure affected due to collision.

> Back to OneMotoring

## Enquire PARF/COE Rebate for Registered Vehicle

<b>Vehicle Owner Particulars</b>	
Owner ID Type:	Singapore NRIC
Owner ID:	098E
<b>Vehicle Details</b>	
Vehicle No.:	SKX7190G
Vehicle to be Exported:	No
Intended Deregistration Date:	23 Dec 2024
Vehicle Make:	MAZDA
Vehicle Model:	BIANTE 5-DOOR WAGON 2.0L SP.6EAT
Primary Colour:	Grey
Manufacturing Year:	2015
Engine No.:	PE30845221
Chassis No.:	JM6CC1071G0109065
Maximum Power Output:	111.0 kW (148 bhp)
Open Market Value:	\$19,184.00
Original Registration Date:	23 Dec 2015
First Registration Date:	23 Dec 2015
Transfer Count:	0
Actual ARF Paid:	\$19,184.00
<b>Intended PARF Rebate Details</b>	
PARF Eligibility:	Yes
PARF Eligibility Expiry Date:	22 Dec 2025
PARF Rebate Amount:	\$9,592.00
<b>Intended COE Rebate Details</b>	
COE Expiry Date:	22 Dec 2025
COE Category:	E - Open Category
COE Period(Years):	10
QP Paid:	\$60,689.00
COE Rebate Amount:	\$5,722.00
<b>Total Rebate Amount:</b>	<b>\$15,314.00</b>
<b>Message</b>	
You will not be eligible for any COE rebate from the current COE (including unused COE from any lay-up period/s), if you renew your COE.	

The information contained herein is correct as at 23 Dec 2024

OK



## SINGAPORE ACCIDENT STATEMENT

### IMPORTANT NOTICE

1. Please report correctly the details of the accident to speed up the claims process.
2. This Form must be completed by the Policyholder and/or the Actual Driver
3. Information provided must be as truthful and accurate as possible. Any wilful misrepresentation or withholding of material facts may allow insurance companies to repudiate policy liability.
4. The issue and acceptance of this Form by insurance companies is not an admission of policy liability on the part of the insurance companies.
5. Any false reporting may be referred to the Police for investigation.
6. This report will be forwarded by the insurers of the GIA Records Management Centre established by the General Insurance Association of Singapore (GIA) for archiving and that copies of this report will, for a fee, be made available upon application by interested parties.
7. By the lodgement of this report to the insurers, you hereby consent to the archiving of this report at the centre and to copies of the report being made available aforesaid.

### ACCIDENT STATEMENT

Date of First Submission	23/12/2024 14:07 (SGT)
Reported by	Both Policyholder and Actual Driver
Date of Accident	21/12/2024 17:45 (SGT)
Exact Location of Accident	Singapore
Additional Location Information	ALONG ANG MO KIO STREET 22
Country/State of Loss	Singapore

### DETAILS OF OWN VEHICLE

Vehicle Registration Number	SKX7190G
-----------------------------	----------

#### INSURED/POLICYHOLDER

Is company?	No
Name Of Registered Owner	LAW SIU PONG PATRICK
NRIC No	SXXXX098E
Email Address	ALERTFORCE@YAHOO.COM.SG
Mobile Phone No	(Phone) +65-97913978
Alternative Phone No	-

#### VEHICLE PARTICULARS

Manufacturer	Mazda
Model	BIANTE 5-DOOR WAGON 2.0L SP.6EAT
Variant	-
Exact purpose for which vehicle was being used at time of accident	Private use
Are you claiming under your own insurance policy for repair to your vehicle?	No - Claiming third party
Vehicle Category	Private car
Transmission	Auto
CC	1998
Vehicle Fuel	Petrol
First Registration Date	23/12/2015
Chassis no	JM6CC1071G0109065
Effective Date/Time of Ownership	23/12/2015 04:12 (SGT)

#### INSURANCE COMPANY

Name of Insurance Company	Etika Insurance Pte Ltd
Policy Number / Cover Note Number	MA016422

#### DRIVER

Name of Driver	LAW SIU PONG PATRICK
NRIC No	SXXXX098E
Date Of Birth	05/03/1978
Occupation	Indoor
Driving Pass Date	03/04/2003
Driving License Pass Class	3
Driving License Validity	Valid
Driving experience	21 YEARS AND 8 MONTHS
Gender	Male
Mobile Number	(Phone) +65-97913978
Alt. Phone Number	-
Email Address	ALERTFORCE@YAHOO.COM.SG
Address	BLK 205 ANG MO KIO AVENUE 1 04-1085 SINGAPORE 560205
Address complement	-
Postcode	560205
Is the driver the policyholder?	Yes
If No, Relationship of the Driver with the Insured	-
Does Driver Own Other Vehicles?	No
Vehicle Registration Number of Other Vehicle Owned by Driver	-
Insurance Company of Other Vehicle Owned by Driver	-

#### GENERAL INFORMATION OF THE ACCIDENT

Type of Accident	Collision - Head to Rear
Weather Conditions	Clear
Road Surface	Dry

#### OTHER INFORMATION

Was any foreign vehicle involved in the accident?	No
Number of vehicles involved in the accident	2
Was anybody injured in the Accident?	Yes
Was any injured conveyed to hospital by ambulance?	No
Was any other vehicle or property damaged?	Yes
Number of Passengers (Including Driver)	1
Has the driver been approached by unknown person(s) soliciting/offering accident claims assistance?	No
Translator's name	-
Translator's ID	-
Translator's phone number	-
Translator's email	-
Original language used in the statement	-

#### DETAILS OF POLICE ACTION

Was the accident reported to the police?	Yes
Police Station Name	Traffic Police
Police Station Phone No	(Phone) +65-65470000
Alt. Police Station Phone No	(Fax) +65-65474900
Police Station Address	10 Ubi Avenue 3 Singapore 408865
Was notice of intended Prosecution given?	No
If yes, against whom?	-

#### CIRCUMSTANCES OF ACCIDENT

#### REFER TO POLICE REPORT AND SKETCH PLAN

#### ATTACHMENT(S)

Are accident photos available for attachment?	Yes
Was there any video captured by Car Camera?	Yes

## DETAILS OF OTHER VEHICLE PROPERTY 1

Vehicle Registration Number	SJL6078E
Vehicle Manufacturer	-
Vehicle Model	-
Vehicle Variant	-
Vehicle Colour	-
Vehicle Category	Private car
Name of Driver	Gerard Christopher
NRIC No	SXXXX630G
Contact Number	(Phone) +44-7498880204
Address	-
Address complement	-
Postcode	-
Insurance Company Name	-
Nature Of Damage	-
Details of property damaged in accident	-
No. Of Passenger (Including Driver)	-

## INJURED PERSONS DETAILS

### INJURED 1

Name of injured person	LAW SIU PONG PATRICK
Gender	Male
Phone No	-
Address	-
Address Complement	-
Post Code	-
Approximate Age Years Old	-
Injuries Sustained	-
Injured person in which vehicle?	SKX7190G
Were seat belts worn?	Yes
Was this injured conveyed to hospital by ambulance?	No



**SKETCH PLAN**

**IMPORTANT NOTICE**

1. Please report correctly the details of the accident to speed up the claims process.
2. This Form must be completed by the Policyholder and/or the Actual Driver.
3. Information provided must be as truthful and accurate as possible. Any wilful misrepresentation or withholding of material facts may allow insurance companies to repudiate policy liability.
4. The issue and acceptance of this Form by insurance companies is not an admission of policy liability on the part of the insurance companies.
5. **Any false reporting may be referred to the Traffic Police Department for investigation.**
6. This report will be forwarded by the insurers to the GIA Records Management Centre established by the General Insurance Association of Singapore (GIA) for archiving and that copies of this report will for a fee be made available upon application by interested parties.
7. By the lodgement of this report to the insurers, you hereby consent to the archiving of this report at the centre and to copies of the report being made available aforesaid.

**8. Consent under the Personal Data Protection Act (PDPA)**

I understand, acknowledge, agree and consent that:

(a) My insurer, my workshop and the General Insurance Association of Singapore ("GIA") may/are permitted to collect, use, disclose and/or process my personal data/personal information set out in this [form] and any other personal information provided by me or possessed by my insurer (collectively the "Personal Information") and disclose and transfer such Personal Information to all insurer(s) who have insured vehicle(s) involved in this accident (all insurer(s) who have insured vehicle(s) involved in this accident shall be collectively referred to as the "Insurers"), the Insurers' lawyers/law firms, the Monetary Authority of Singapore and any relevant government agency/authority (such as the police), for the purpose(s) of:

(i) processing, handling and/or dealing with my claims including the settlement of the claims and any necessary investigations relating to the claims;

(ii) investigating the accident and/or my claims;

(iii) carrying out and/or dealing with my instructions or responding to any enquiries by me;

(iv) administering my claims (including the mailing of correspondence, statements, invoices, reports or notices to me, which could involve disclosure of certain personal data about me to bring about delivery of the same as well as on the external cover of envelopes/mail packages); and/or

(v) complying with applicable law in administering, processing, handling and/or dealing with my claims.  
(collectively the "Purposes")

(b) all insurer(s) who have insured vehicle(s) involved in this accident and the Insurers' lawyers/law firms, may/are permitted to collect, use, disclose and/or process my Personal Information for one or more of the above Purposes; and

(c) my Personal Information may/can be disclosed by any of the Insurers and/or GIA to their third-party service providers or agents (including their lawyers/law firms), which may be sited outside of Singapore, for one or more of the above Purposes.

  
Policyholder's Signature / Date & Time

  
Actual Driver's Signature (if driver is not the policyholder) / Date & Time

  
Witnessed by Reporting Centre Personnel  
(Name as in NRIC/ID card)

Sketch Plan

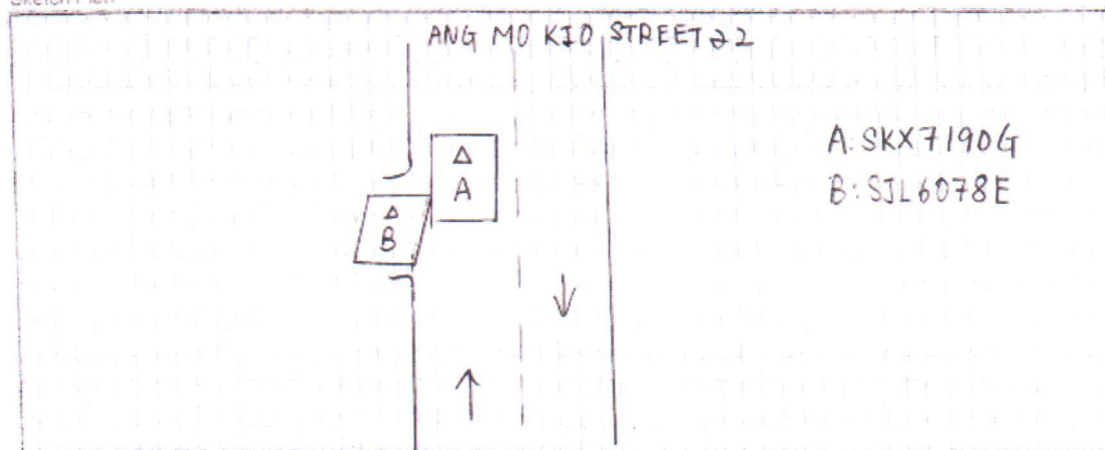

Describe Circumstance of the Accident

Refer to Police Report T/20241222/7008

Declaration:  
I/We declare the foregoing particulars are true in every respect.

✓

Policyholder's Signature / Date & Time

Actual Driver's Signature (if driver is not the policyholder) / Date & Time



Witnessed by Reporting Personnel (Name as in HRIC/ID card)





# SINGAPORE POLICE FORCE



T/20241222/7008

Police Station Of Origin:  
Traffic Police  
10 Ubi Avenue 3 SINGAPORE 408865  
Tel No: 65470000

1 of 3

Report No. T/20241222/7008

## REPORT OF A TRAFFIC ACCIDENT

Date/Time Report Made: 22/12/2024 09:52		Vide Report No.:		Station Diary No.:	
<b>Informant's Particulars</b>					
Name of Informant: LAW SIU PONG PATRICK			Address: 205 ANG MO KIO AVENUE 1 #04-1085 SINGAPORE 560205		
ID Type / ID No.: NRIC NO / S7871098E			Contact No.: Home/Office: Mobile: 97913978		
Nationality: SINGAPORE CITIZEN			Email: ALERTFORCE@YAHOO.COM.SG		
Sex: Male	Age: 46	Date of Birth: 05/03/1978	Type of Informant: Vehicle Owner		
Race: Chinese			Language: English		
Occupation: ICT sales and services professional			Driving Licence Information: Class: 3 Date of Expiry:		

<b>General Information of the Accident</b>				
Type of Accident:	Injury Others	Drink Drive: No	Date/Time of Accident: 21/12/2024 17:45	Type of Location: Straight Road
Location:  ANG MO KIO STREET 22				
Weather: Clear		Road Surface: Dry		
Traffic Flow: Two Way		Traffic Control: Not Controlled		Traffic Volume: Light
Type of Collision: Between Moving Vehicles - Side Swipe - Same Direction				Anyone conveyed by ambulance: No

<b>Details of Vehicle Involved</b>						
Vehicle No.	Type	Make	Model	Color	Condition	No of Passenger
SJL6078E	Sedan car	TOYOTA	Wish	Silver	Slightly Damaged	0
SKX7190G	Station wagon	MAZDA	Biante	Brown	Slightly Damaged	0

<b>Details of Vehicle Insurance</b>				
Vehicle No.	Insurance Company	Insuran No.	Effective Date	Expiry Date
SKX7190G	ETIQA INSURANCE BERHAD	MA016422	23/12/2023	22/12/2025





**SINGAPORE  
POLICE FORCE**



T/20241222/7008

2 of 3

Police Station Of Origin:  
Traffic Police  
10 Ubi Avenue 3 SINGAPORE 408865  
Tel No: 65470000

Report No. T/20241222/7008

CONTINUATION OF REPORT

Details of Person Involved			
Any Pedestrian Involved: No			
No. of Pedestrians Injured: NIL		Use of Pedestrian Crossing: NA	
Vehicle Owner			
Name	LAW SIU PONG PATRICK	ID No.	S7871098E
Related Vehicle	SKX7190G (Station wagon)	Contact No.	97913978
Hospital/Clinic	NIL	Class of Driving Licence & Expiry Date	Class: 3 Date of Expiry: NIL
Date Treatment	22/12/2024	Date Discharge	22/12/2024
No. of Days granted Medical Leave (MC)	02	Degree of Injury	Slight

**Brief Details.**

On 21/Dec/2024, 5:47 PM, I was driving my car (SXX7190G), exit from carpark A2 (Blk 206/207 Ang Mo Kio Street 22), right turn and drove towards Ang Mo Kio Ave 3. Drove pass the vehicle exit of Ang Mo Kio Secondary School, Toyota car SJL6078E which was stop by the side, did a U Turn and hit the side of my car.



**SINGAPORE  
POLICE FORCE**



T/20241222/7008

Police Station Of Origin:  
Traffic Police  
10 Ubi Avenue 3 SINGAPORE 408865  
Tel No: 65470000

3 of 3

Report No. T/20241222/7008

CONTINUATION OF REPORT

Signature Of Officer Recording The Report:  
Not applicable

Signature Of Interpreter:  
Not applicable

Officer In Charge Of Case:  
TP / AEIT /  
LOW MENG FATT  
Contact No.: 97577566

Signature Of Informant:  
The identity of the person making this report has been  
authenticated by Singpass. No signature is required.

Date/Time:  
22/12/2024 09:52

Classification Of Case:

NP168



Mazda : Biante : 2013-18 (CC)  
4-Wheel Total Alignment

Front : Left

Actual	Before	Specified Range
-0°43'	-0°43'	-1°11' 0°49'
3°27'	3°27'	2°35' 4°35'
0°09'	0°09'	-0°06' 0°17'
13°32'	13°31'	
12°49'	12°49'	

Camber  
Caster  
Toe  
SAI  
Included Angle  
Turning Angle Diff.

Front : Right

Actual	Before	Specified Range
-0°01'	-0°01'	-1°11' 0°49'
3°57'	3°57'	2°35' 4°35'
-0°12'	-0°12'	-0°06' 0°17'
12°45'	12°45'	
12°44'	12°44'	

Front

Cross Camber  
Cross Caster  
Cross SAI  
Total Toe  
Cross Turn Diff.

Actual	Before	Specified Range
-0°42'	-0°42'	-1°30' 1°30'
-0°30'	-0°30'	-1°30' 1°30'
0°47'	0°47'	
-0°02'	-0°02'	-0°11' 0°33'

Rear : Left

Actual	Before	Specified Range
-2°52'	-2°52'	-2°13' -0°13'
-0°29'	-0°29'	-0°06' 0°17'

Camber  
Toe

Rear : Right

Actual	Before	Specified Range
-1°32'	-1°32'	-2°13' -0°13'
0°12'	0°12'	-0°06' 0°17'

Rear

Cross Camber  
Total Toe  
Thrust Angle

Actual	Before	Specified Range
-1°20'	-1°20'	-1°30' 1°30'
-0°17'	-0°18'	-0°11' 0°33'
-0°21'	-0°20'	-0°48' 0°48'



Vin's Motor Pte Ltd  
#03-03, Sin Ming AutoCity, 160 Sin Ming Drive  
575722

Insurer Reference:  
Repairer Reference: 074692  
Date calculated: 23/12/2024 6:54 PM

Vin's

Full Report  
Registration: SKX7190G  
Printed: 23/12/2024 6:54 PM

### Summary Information

#### Claim

Location:	Singapore (SG)	Work Provider:	China Taiping Insurance (Singapore) Pte Ltd
Printed by:	Khong Keng Leng	Currency:	SGD
Claim Reference:		Date of Incident:	21/12/24
Estimated Repair Time:		Hire Car Start:	
Actual Repair Days:		Hire Car End:	

### Vehicle Details

#### Vehicle

Manufacturer:	MAZDA
Model:	5 (CW/HF)
Sub Model:	BASE MODEL
Model Sheet Number:	36 88 01
Registration:	SKX7190G
VIN number:	
Odometer:	

#### Model Specs

TWO COAT METALLIC	PREPARE OFF VEHICLE
-------------------	---------------------

Insurer Reference:  
Repairer Reference: 074692  
Date calculated: 23/12/2024 6:54 PM

Full Report  
Registration: SKX7190G  
Printed: 23/12/2024 6:54 PM

## Vehicle Condition

### Vehicle Status

Pre-Accident Damage:  
Date of Inspection:

### Damage Areas

All ☐  
Underbody ☐

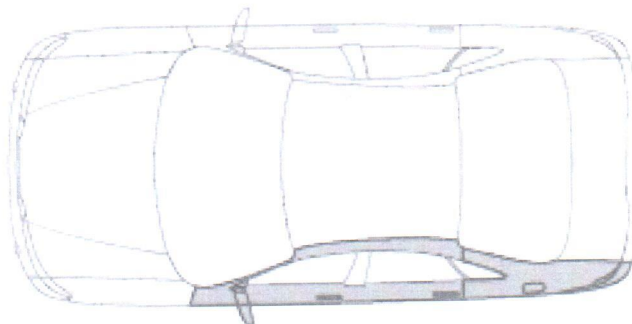

## Tyres Condition

Tyre Brand	Tread (Left Middle), Tread (Left Outer), Tread (Left Inner), Tread (Right Inner), Tread (Right Outer), Tread (Right Middle), mm						Condition
	mm	mm	mm	mm	mm	mm	
Spare Tyre Brand	Tread (Spare), mm						

## Labour

		Time Base 10 WU/h	Price = 42.00 SGD/h	
Code	Description		WU	Price SGD
S1115Z-R-X)	ADDITIONAL FOR ELECTRIC WINDOWS		1.0	4.20
S1101B-R-X)	RENEW L/R DOOR		20.0	84.00
	UMFASST: TUER AUS-/EINBAUEN UND			
	EINPASSEN ANBAUTEILE UMBAUEN UND GGF			
	ERSETZEN			
NO NUMBER	RENEW L/R WHEELHOUSE REAR REINFORCEMENT		10.0	42.00
Q0105G-R-X)	R + R LEFT REAR WHEEL		1.0	4.20
Q0103G-R-X)	R + R L/R TYRE (WHEEL REMOVED)		2.0	8.40
Q0105Z-R-X)	R + R WHEELS ADD/WORK		2.0	8.40
R0508B-R-X)	R + R LEFT REAR SHOCK ABSORBER		2.0	8.40
R0508A-R-X)	R + R LEFT/RIGHT REAR SHOCK ABSORBER		1.0	4.20
R0510Z-R-X)	R + R ADD/WORK REAR TRAILING ARM LINK		1.0	4.20
R0513B-R-X)	R + R L/R SWING ARM		1.0	4.20
R0513A-R-X)	R + R ADD/WORK REAR TRAILING ARM LINK		1.0	4.20
R0506A-R-X)	R + R L/RR CONTROL ARM		1.0	4.20
M0314B-R-X)	R + R L/R WHEEL PIVOT		3.0	12.60
NO NUMBER	ALIGN REAR TOE		6.0	25.20
2143	L/R SILL REPAIR		20.0*	84.00

Insurer Reference:  
 Repairer Reference: 074692  
 Date calculated: 23/12/2024 6:54 PM

Full Report  
 Registration: SKX7190G  
 Printed: 23/12/2024 6:54 PM

Code	Description	WU	Price SGD
2401	L/I ROOF FRAME REINF REPAIR	20.0*	84.00
2581	REAR BUMPER REPAIR	20.0*	84.00
3481	L/RR SIDE PANEL REPAIR	35.0*	147.00
3615	L/RAIL COVER REPAIR	15.0*	63.00
3997	L/R S-MEMB FRT SECT REPAIR	20.0*	84.00
4107	L/R INNER SIDE PANEL REPAIR	20.0*	84.00
4108	R/R INNER SIDE PANEL REPAIR	20.0*	84.00
1001	WHEEL ALIGNMENT TO CHECK		120.00*
1002	REAR UNDERCARRIAGE REMOVE & REFIX		280.00*
<b>Labour Cost</b>		<b>Hrs</b>	<b>WU</b>
<b>Panel / Mechanical Labour</b>		<b>21.60</b>	<b>216.0</b>
<b>Alignment</b>			
<b>Measuring Work</b>		<b>0.60</b>	<b>6.0</b>
<b>Fixed Rate</b>			<b>400.00</b>
<b>Total of Labour</b>			<b>1,332.40</b>

## Paint

Paint Work	SYSTEM AZT	Time Basis 10 WU/h
Code	Description - TWO COAT METALLIC	WU Price SGD
	L/R DOOR NEW PART PAINTING	20.0
	REAR BUMPER REPAIR PAINT PLASTIC	14.0
	L/RR SIDE PANEL REPAIR PAINTING >50%	30.0*
	L/RAIL COVER REPAIR PAINTING >50%	12.0
	L/INNER SILL PANEL SURFACE PAINT	4.0
	L/R SILL SURFACE PAINT	4.0
	L/INN A-PILLAR REINF SURFACE PAINT	5.0
	L/I ROOF FRAME REINF SURFACE PAINT	5.0
	L/R S-MEMB FRT SECT SURFACE PAINT	4.0
	L/R INNER SIDE PANEL SURFACE PAINT	5.0
	R/R INNER SIDE PANEL SURFACE PAINT	5.0

## Paint Material Per Part

Code	Description	Price SGD
1781	L/R DOOR NEW PART PAINTING	60.37
2581	REAR BUMPER REPAIR PAINT PLASTIC	36.45
3481	L/RR SIDE PANEL REPAIR PAINTING >50%	36.34
3615	L/RAIL COVER REPAIR PAINTING >50%	6.32
2141	L/INNER SILL PANEL SURFACE PAINT	3.98
2143	L/R SILL SURFACE PAINT	3.98
2269	L/INN A-PILLAR REINF SURFACE PAINT	5.48
2401	L/I ROOF FRAME REINF SURFACE PAINT	5.48
3997	L/R S-MEMB FRT SECT SURFACE PAINT	2.99
4107	L/R INNER SIDE PANEL SURFACE PAINT	8.96
4108	R/R INNER SIDE PANEL SURFACE PAINT	8.96



Insurer Reference:  
 Repairer Reference: 074692  
 Date calculated: 23/12/2024 6:54 PM

Full Report  
 Registration: SKX7190G  
 Printed: 23/12/2024 6:54 PM

Labour Cost - Paint		Hrs	WU	Price SGD
Factor	42.00 SGD/h			
Time Paint			108.0	
Preparation Main Work Metal		2.50	25.0	105.00
Preparation Comp. Work Plastic		0.80	8.0	33.60
<b>Total</b>	<b>10 WU/h</b>	<b>14.10</b>	<b>141.0</b>	<b>592.20</b>

Material Cost - Paint	Price SGD
New Part Painting	60.37
Repair Painting	42.66
Repair Painting Plastic	36.45
Surface-/Blend Paint	39.83
Material-constant Metal Preparation	28.60
Material-constant Plastic	12.70
<b>Total</b>	<b>220.61</b>

## Spare Parts

				prices as at 2015-06-01/01
Code	Description	Part Number	Part Source	Price SGD
9315	L/R CONTROL ARM	BBM228C10	Original	380.00
9385	L/R CONTROL ARM	BBP328500A	Original	230.00
1959	L/R D/FRAME FOIL FRT	C513508W2B	Original	80.00
1781	L/R DOOR	C5Y37302XE	Original	720.00
1839	L/R DOOR RR	C23550M40D	Original	90.00
	MOULDING			
2011	L/R DOOR TRIM	C5136855002	Original	850.00
1961	L/R OUT WINDOW MLDG	C23550670C	Original	40.00
9201	L/RR SHOCK ABSORBER	C514289109A	Original	250.00
9551	L/RR WHEEL	9965M160509C	Original	680.00
4181	L/R S-PANEL RR REINF	C2Y5711AX	Original	0.00
9181	L/R WHEEL HUB	BBM22615XB	Original	330.00
1851	L/R WINDOW MOTOR	G22C5958XC	Original	90.00
1847	L/R WINDOW	C23573590B	Original	120.00
	REGULATOR			
1003	SKIRT	LH SIDE	Original	1,200.00
f: OEM Parts	<b>Savings</b>			<b>0.00</b>
n: Non-OEM Parts	<b>Subtotal</b>			<b>5,060.00</b>
u: Used parts	<b>Addition(+10.00%)</b>			<b>506.00</b>
	<b>Total</b>			<b>5,566.00</b>

## Extras

Code	Description	Price SGD
1000	TYRE 205/60R16 RAER LH	280.00*
	<b>Total Extras</b>	<b>280.00</b>

Insurer Reference:  
Repairer Reference: 074692  
Date calculated: 23/12/2024 6:54 PM

Full Report  
Registration: SKX7190G  
Printed: 23/12/2024 6:54 PM

Final Calculation

	SGD	SGD
<b>Parts</b>	5,060.00	
Addition(+10.00%)	506.00	
<b>Total Parts</b>		<b>5,566.00</b>
<b>Labour Time Base 10 WU/h</b>		
Total 216.0 WU X 42.00 SGD/h	907.20	
Alignment		
Measuring Work	25.20	
Fixed Rate	400.00	
<b>Total of Labour</b>		<b>1,332.40</b>
<b>Total Of Extras</b>		<b>280.00</b>
<b>Paint Work Time Base 10 WU/h</b>		
Labour Cost 141.0 WU X 42.00 SGD/h	592.20	
Material Cost	220.61	
<b>Total Paint Including Material</b>		<b>812.81</b>
<b>Repair Cost Excludes GST</b>		<b>7,991.21</b>
GST (+9.00%)		<b>719.21</b>
<b>Repair Cost Included GST</b>		<b>8,710.42</b>

Comments

\* - USER SUPPLIED DATA  
NN - NO MANUFACTURERS CODE EXISTS  
) - WU PARTIAL INCL IN OTHER POSITIONS

Assessment Note

No assessment notes entered.

# VIN'S

## Estimated Cost of Repair

Not withorin  
 11 Rmp @ 4250/c  
 Runny After Pain  
 4 days

Vin's Motor Pte Ltd  
 160 Sin Ming Drive  
 #03-03 Sin Ming Autocity  
 Singapore 575722  
 Tel : 6453 2121 Fax : 6459 9795  
 GST Registration No. 199906067G

Attention To : China Taiping Insurance  
 (Singapore) Pte Ltd  
 3 Anson Road  
 #15-00 Springleaf Tower  
 Singapore 079909

### Claim Details

Case Ref. No. : TP/122024/7962  
 Date : 23-12-2024  
 Accident Date : 21-12-2024

### Vehicle Details

Make & Model : Mazda BIANTE 5-DOOR WAGON  
 2.0L SP.6EAT  
 Chassis No : JM6CC1071G0109065  
 Registration No : SKX7190G

### Third Party Vehicle Details

Registration No : SJL6078E

S/N	Description	Ref No.	Qty	Amount (\$\$)	
1	REAR LH DOOR	1781	1.00	Bz \$720.00	✓
2	REAR LH DOOR PILLAR FRAME GARNISH @ FRT	1959	1.00	nu \$80.00	✓
3	REAR LH DOOR PILLAR FRAME GARNISH @ REAR	1839	1.00	su \$90.00	X
4	REAR LH DOOR OUTER MOULDING	1961	1.00	nu \$40.00	✓
5	REAR LH DOOR INNER TRIMBOARD	2011	1.00	su \$850.00	X
6	RAER LH DOOR POWER WINDOW GEAR	1847	1.00	Di's \$120.00	✓
7	REAR LH DOOR POWER WINDOW MOTOR	1851	1.00	su \$90.00	✓
8	LH SIDE SKIRT 780	1003	1.00	nu/cm \$1,200.00	✓
9	REAR LH RIM	9551	1.00	nu \$680.00	✓
10	REAR LH SHOCK ABSORBER	9201	1.00	su \$250.00	X
11	REAR LH KNUCKLE ARM	9315	1.00	Bz \$380.00	✓
12	REAR LH WHEEL BEARING	9181	1.00	nu \$330.00	✓
13	REAR LH LOWER ARM	9385	1.00	Di's \$230.00	✓
				\$5,060.00	
				Margin: 10%	
				\$506.00	
				\$5,566.00	5
14	RAER LH TYRE 205/60R16	1000	1.00	su \$280.00	500/
15	TO CHECK WHEEL ALIGNMENT	1001	1.00	\$120.00	60/
16	TO REMOVE & REFIX REAR UNDERCARRIAGE	1002	1.00	\$280.00	120/
17	TO REPAIR DAMAGES		1.00	\$932.40	500/
18	TO SPRAY PAINTING		1.00	\$812.81	700/

LKK Auto Consultants hence notify  
 the Repairer of the following

- To resurvey before/after spray painting
- To display damaged part(s) during resurvey
- Parts prices are subject to confirmation
- Third party survey is on a "Without Prejudice" basis
- No illegal modification(s) is allowed
- Supplementary item(s) must be resurveyed and is subject to final approval from Insurance Company

Subtotal w/o GST:

\$7,991.21

Issued by Celestia

This is a computer-generated document. No signature is required.

Acknowledged by Repairer

Signature:

Date: