

SINGAPORE ACCIDENT STATEMENT

IMPORTANT NOTICE

1. Please report correctly the details of the accident to speed up the claims process.
2. This Form must be completed by the Policyholder and/or the Actual Driver
3. Information provided must be as truthful and accurate as possible. Any wilful misrepresentation or withholding of material facts may allow insurance companies to repudiate policy liability.
4. The issue and acceptance of this Form by insurance companies is not an admission of policy liability on the part of the insurance companies.
5. **Any false reporting may be referred to the Police for investigation.**
6. This report will be forwarded by the insurers of the GIA Records Management Centre established by the General Insurance Association of Singapore (GIA) for archiving and that copies of this report will, for a fee, be made available upon application by interested parties.
7. By the lodgement of this report to the insurers, you hereby consent to the archiving of this report at the centre and to copies of the report being made available aforesaid.

ACCIDENT STATEMENT

Date of First Submission	18/12/2024 18:39 (SGT)
Reported by	Both Policyholder and Actual Driver
Date of Accident	17/12/2024 18:35 (SGT)
Exact Location of Accident	Singapore
Additional Location Information	UPPER PAYA LEBAR ROAD TOWARDS AIRPORT ROAD
Country/State of Loss	Singapore

DETAILS OF OWN VEHICLE

Vehicle Registration Number	SMF680B
-----------------------------------	---------

INSURED/POLICYHOLDER

Is company?	No
Name Of Registered Owner	LIM JUN CHENG
NRIC No	S9527768C
Email Address	ARTHURLIMJC95@GMAIL.COM
Mobile Phone No	(Phone) +65-96545906
Alternative Phone No	-

VEHICLE PARTICULARS

Manufacturer	Mazda
Model	CX-3 2.0 AT STANDARD 2WD
Variant	-
Exact purpose for which vehicle was being used at time of accident	Private use
Are you claiming under your own insurance policy for repair to your vehicle?	No - Claiming third party
Vehicle Category	Private car
Transmission	Auto
CC	1998
Vehicle Fuel	Petrol
First Registration Date	12/10/2018
Chassis no	JM6DK2W7AK0409112
Effective Date/Time of Ownership	06/10/2024 09:10 (SGT)

INSURANCE COMPANY

Name of Insurance Company	Great Eastern General Insurance Limited
Policy Number / Cover Note Number	V5031241

DRIVER

Name of Driver	LIM JUN CHENG
NRIC No	S9527768C
Date Of Birth	05/08/1995
Occupation	Indoor
Driving Pass Date	17/12/2020
Driving License Pass Class	3
Driving License Validity	Valid
Driving experience	4 YEARS
Gender	Male
Mobile Number	(Phone) +65-96545906
Alt. Phone Number	-
Email Address	ARTHURLIMJC95@GMAIL.COM
Address	BLK 9 LIM TUA TOW ROAD 01-14 SINGAPORE 547726
Address complement	-
Postcode	-
Is the driver the policyholder?	Yes
If No, Relationship of the Driver with the Insured	-
Does Driver Own Other Vehicles?	No
Vehicle Registration Number of Other Vehicle Owned by Driver	-
Insurance Company of Other Vehicle Owned by Driver	-

GENERAL INFORMATION OF THE ACCIDENT

Type of Accident	Collision - Head to Rear
Weather Conditions	Clear
Road Surface	Dry

OTHER INFORMATION

Was any foreign vehicle involved in the accident?	No
Number of vehicles involved in the accident	2
Was anybody injured in the Accident?	No
Was any injured conveyed to hospital by ambulance?	-
Was any other vehicle or property damaged?	Yes
Number of Passengers (Including Driver)	2
Has the driver been approached by unknown person(s) soliciting/offering accident claims assistance?	No
Translator's name	-
Translator's ID	-
Translator's phone number	-
Translator's email	-
Original language used in the statement	-

PASSENGER 1

Name	RACHEL
Gender	Female

DETAILS OF POLICE ACTION

Was the accident reported to the police?	No
Was notice of intended Prosecution given?	No
If yes, against whom?	-

CIRCUMSTANCES OF ACCIDENT

REFER TO SKETCH PLAN

ATTACHMENT(S)

Are accident photos available for attachment?	Yes
Was there any video captured by Car Camera?	Yes

DETAILS OF OTHER VEHICLE PROPERTY 1

Vehicle Registration Number	YQ2493L
Vehicle Manufacturer	Mitsubishi
Vehicle Model	Canter
Vehicle Variant	-
Vehicle Colour	-
Vehicle Category	Commercial vehicle
Name of Driver	GURBAJ SINGH
Passport No/FIN	G6587665K
Contact Number	(Phone) +65-97541135
Address	-
Address complement	-
Postcode	-
Insurance Company Name	China Taiping Insurance (Singapore) Pte. Ltd.
Nature Of Damage	-
Details of property damaged in accident	-
No. Of Passenger (Including Driver)	-

SKETCH PLAN

IMPORTANT NOTICE

1. Please report correctly the details of the accident to speed up the claims process.
2. This Form must be completed by the Policyholder and/or the Actual Driver.
3. Information provided must be as truthful and accurate as possible. Any wilful misrepresentation or withholding of material facts may allow insurance companies to repudiate policy liability.
4. The issue and acceptance of this Form by insurance companies is not an admission of policy liability on the part of the insurance companies.
5. **Any false reporting may be referred to the Traffic Police Department for investigation.**
6. This report will be forwarded by the insurers to the GIA Records Management Centre established by the General Insurance Association of Singapore (GIA) for archiving and that copies of this report will for a fee be made available upon application by interested parties.
7. By the lodgement of this report to the insurers, you hereby consent to the archiving of this report at the centre and to copies of the report being made available aforesaid.

8. Consent under the Personal Data Protection Act (PDPA)

I understand, acknowledge, agree and consent that:

(a) My insurer, my workshop and the General Insurance Association of Singapore ("GIA") may/are permitted to collect, use, disclose and/or process my personal data/personal information set out in this [form] and any other personal information provided by me or possessed by my insurer (collectively the "Personal Information") and disclose and transfer such Personal Information to all insurer(s) who have insured vehicle(s) involved in this accident (all insurer(s) who have insured vehicle(s) involved in this accident shall be collectively referred to as the "Insurers"), the Insurers' lawyers/law firms, the Monetary Authority of Singapore and any relevant government agency/authority (such as the police), for the purpose(s) of:

(i) processing, handling and/or dealing with my claims including the settlement of the claims and any necessary investigations relating to the claims;

(ii) investigating the accident and/or my claims;

(iii) carrying out and/or dealing with my instructions or responding to any enquiries by me;

(iv) administering my claims (including the mailing of correspondence, statements, invoices, reports or notices to me, which could involve disclosure of certain personal data about me to bring about delivery of the same as well as on the external cover of envelopes/mail packages); and/or

(v) complying with applicable law in administering, processing, handling and/or dealing with my claims.

(collectively the "Purposes")

(b) all insurer(s) who have insured vehicle(s) involved in this accident and the Insurers' lawyers/law firms, may/are permitted to collect, use, disclose and/or process my Personal Information for one or more of the above Purposes; and

(c) my Personal Information may/can be disclosed by any of the Insurers and/or GIA to their third-party service providers or agents (including their lawyers/law firms), which may be sited outside of Singapore, for one or more of the above Purposes.

18 Dec 2024
Policyholder's Signature / Date & Time

Actual Driver's Signature (if driver is not the policyholder) / Date & Time

SMFORTDELORO ENGINEERING PTE LTD
295 BRADFIELD ROAD
SINGAPORE 579701
Witnessed by Reporting Centre Personnel
(Name as in NRIC/ID card)

Sketch Plan

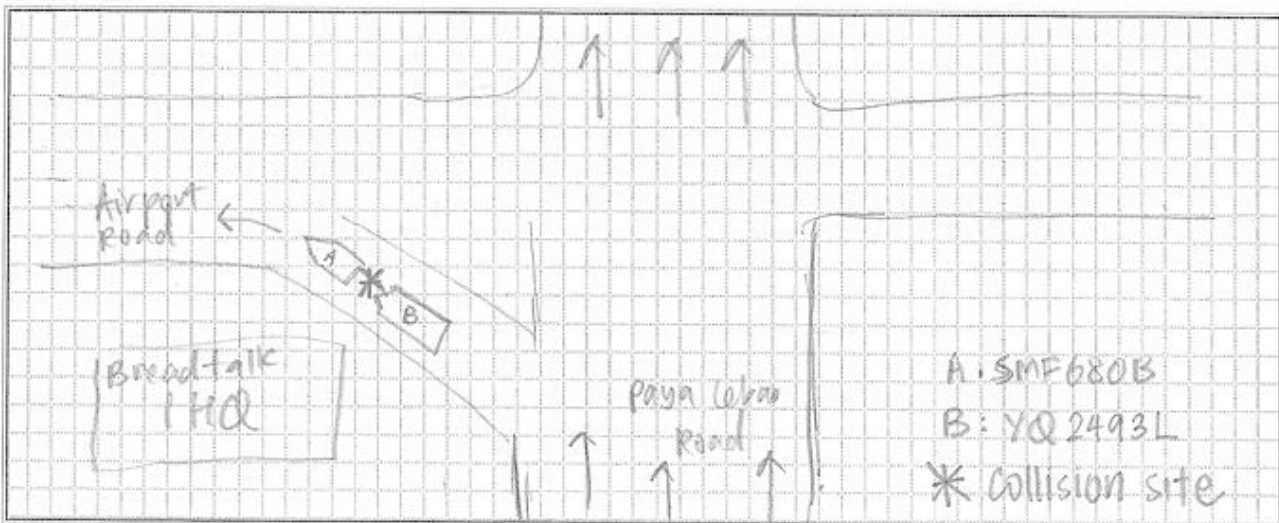

vJun2022

1

Describe Circumstance of the Accident

On 17 Dec 2024 at 6:35pm, I was driving my car (SMF680B) and was at the slip road turning from upper paga lebar road towards Airport road. I was waiting for traffic to clear before entering Airport road when I suddenly heard a loud bang at the back of my car, and my car ~~is~~ jerked forward from the impact.

I moved my vehicle to the side of the road to check what happened, and realised that I had been rear-ended by a lorry (YQ 2493L) bearing the company name "stadium". I exchanged particulars with the driver of the lorry, Gurtej Singh (FIN: G6S8766SK), took some photos and left the scene.

Declaration

I/We declare the foregoing particulars are true in every respect.

 18 Dec 2024
Policyholder's Signature / Date & Time

Actual Driver's Signature (if driver is not the policyholder)
/ Date & Time

PCV ACCIDENT REPAIRS
COMFORTDELGR ENGINEERING PTE LTD
305 BRADDELL ROAD
SINGAPORE 57001

Witnessed by Reporting Centre Personnel
(Name as in NRIC/ID card)



CERTIFICATE OF INSURANCE

The Motor Policy to which this Certificate relates is issued in accordance with the provisions of the following Legislation:
 Motor Vehicles (Third-Party Risks and Compensation) Act (Chapter 189)
 Motor Vehicles (Third-Party Risks and Compensation) Rules, 1960
 Road Transport Act, 1987 (of Malaysia)
 The Motor Vehicles (Third-Party Risks) Rules, 1959 (of Federation of Malaya)
 Road Transport (Amendment) Act 2019 (of Malaysia)

Policy Number	V5031241
Policyholder	LIM JUN CHENG
Period of Insurance	06/10/2024 (0000HRS) to 05/10/2025
Product Name	Drive And Save Plus
Type of Cover	Comprehensive Any Workshop
Vehicle Registration Number	SMF680B
Vehicle Make & Model	MAZDA - CX3
Engine Number	PE31287191
Chassis Number	JM6DK2W7AK0409112
Hire Purchase	Not Applicable

PERSONS OR CLASSES OF PERSONS ENTITLED TO DRIVE *

- (a) The Policyholder only.
- (b) Any other person who is driving on the Policyholder's order or with his/her permission.
- (c) In the event of the death of the Policyholder:
 - i. Any member of the Policyholder's family, or a paid driver who has been driving the car during the lifetime of the Policyholder & permission to drive had not been withdrawn prior to the death of the Policyholder.
 - ii. Any other person who has been given permission to drive the vehicle prior to the death & such permission had not been withdrawn by the Policyholder.

* Provided that the person driving is permitted in accordance with the licensing or other laws or regulations to drive the Motor Vehicle or has been so permitted and is not disqualified by order of a Court of Law or by reason of any enactment or regulation in that behalf from driving the Motor Vehicle.
 And provided further that the Motor Vehicle is registered under the Road Traffic Act and its registration under the Road Traffic Act has not been cancelled at the time of the accident loss or damage.

LIMITATIONS AS TO USE

Use for social domestic and pleasure purposes and for the Policyholder's business.
 The policy does not cover use for hire or reward, racing, pace-making, reliability trial, speed-testing or the carriage of goods (other than samples) in connection with any other trade or business or use for any purpose in connection with the Motor Trade.

Limitations rendered inoperative by Section 8 of the Motor Vehicles (Third Party Risks and Compensation) Act (Chapter 189) and Section 95 of the Road Transport Act, 1987 (of Malaysia) are not to be included under these headings.

Signed for and on behalf of the Company

Khor Hock Seng
Group CEO













