

ASS. REC. BY:

REF: C771

Kenneth

ASSIGNMENT

From: _____ Date: _____

Estimated Cost: _____

OD WS / TP RES / OD RES / EVA / INV / MV

To Inspect Vehicle No: _____

at Workshop m/s Ding

of 320E

Insured: _____

Policy No. _____

Claims No. _____

Sum Insured: _____ Excess: NIL

(Client's Record)

Make of Veh: _____

(Policy Condition)

Remark: The veh had commenced its repair at the time of inspection.

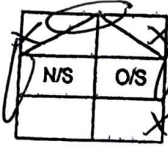

Bal. or Market Value: \$137K

IDAC Accident Rpt: _____ Consistent?: Yes or No

GIA / PR Seen: _____ Consistent?: Yes or No

Est. Repairs: 22 days Res.: Yes or No

Lum Sum: 20 % 3 Val.: Yes or No

CA / REV / REP. / 24 HRS

Date: _____ Person Contacted: _____ Vehicle: IN / OUT

Veh No: SNE 4441S Yr Regn: 07, 18

Type: M.Car / M.Cycle / Bus / Van / Lorry / Taxi / Prime Mover /

Truck / Trailer or A)

Make: MW 2200 C.C. 1991

Colour: M. Gray A/C: Insured / Std / NI / NA

Sp. Reading: 95328 T/Radio: Insured / Std / NI / NA

Eng/No: _____

C/No: WDD 21304 22A 488163

Gen. Cond: Good / Fair / Poor / Burnt

Steering: Inorder / Jammed / Leaked / Burnt or

Brake: Inorder / Jammed / Leaked / Burnt or

Mod: Nil / S/Rim / STD A/Rim or

Tyre Size: F: 245/90R19

R: 275/35R19

BS / DUN / EXNOVA / GS / LIZA / MIC / OHTSU / PIR / SUMI /

TOYO / YOKO or

Front _____ Rear _____

R/Bal. 2 mm R/Bal. 2 mm

L/Bal. 2 mm L/Bal. 2 mm

D.O.A. 19/12/24 D.O.I. 23/12/2024

Survey held at _____

Des. of Damages: Frt / Rear / O/S / N/S / UIC / Rooftop or

o/s & n/s body

The UIC / Chassis/Frame / Body Structure affected due to collision.

Date / Time Action / Instruction

1 FT w/Screen fitted film to check. *

Date/Time, File Pass to?

: Prell. Report

: Final Report

1) _____
Date/Time, File Return to?

Days Of Repair: _____

Resurvey No. of Trip: _____

Survey Fee:

Transportation

S - RS. \$

Photos

Others

Add Fee: : Site Insp (\$ _____)

: Interview (\$ _____)

: Tech Invs (\$ _____)

: Weekend (\$ _____)

TOTAL

Report Format :

Lump Sum / I.B.I. (\$ _____)

Ding Auto Pte Ltd
 Sin Ming Industrial Est. Sec C, Blk 10,#01-20
 575645



Insurer Reference:
 Repairer Reference: 074670
 Date calculated: 20/12/2024 8:34 PM

Full Report
 Registration: SNE4441S
 Printed: 20/12/2024 8:35 PM

Summary Information

Claim			
Location:	Singapore (SG)	Work Provider:	China Taiping Insurance (Singapore) Pte Ltd
Printed by:	Ding Auto	Currency:	SGD
Claim Reference:		Date of Incident:	19/12/24
Estimated Repair Time:		Hire Car Start:	
Actual Repair Days:		Hire Car End:	

Vehicle Details

Vehicle
 Manufacturer: MERCEDES-BENZ
 Model: E-CLASS (W213)
 Sub Model: E 200
 Model Sheet Number: 03 FE 42
 Registration: SNE4441S
 VIN number: WDD2130422A468163
 Odometer: 95328

Not Attached
Kenwah
23/12/24
L/Srp @
Purong Alee Paim
22 days *EX NIL*

Model Specs

FROM A449969/L016369	MOD PACK 17/2	INSTR PANEL LEATHER	MEDIA INTERFACE
AMG LINE	HEADUNIT ECE/ROW	AMG LINE	PREP MAP PILOT
GARMIN MAP PILOT	MODEL 2018	TOUCHPAD	ALL-AROUND CAM SYS
MIRROR PACKAGE	ACTIVE BRAKE ASSIST	CENTRAL LOCKING	OUT/IN MIRR AUTO DIM
ELEC FOLD DR MIRRORS	MEDIA DISPLAY 12,3"	LED HEADLAMP	WIDESCREEN COCKPIT
NAPPA LTH UPHOLSTERY	MULT FUNC ST/WHL LTH	MEMORY PACKAGE	STORAGE PACKAGE
RR DOOR ROLLER BLIND	PARK PILOT SYSTEM	METAL TRIM	ELEC RR SCREEN BLIND
ANALOG CLOCK	KEYLESS GO	ELECTRIC BOOTLID	ELECTRIC BOOTLID
SILL MLDG ILLUMINAT	CENTRE CONSOLE BLACK	SHIFT PADDLE ON STRG	DYNAMIC SELECT
AUTOMATIC 9-SPEED	TYRE PRESSURE SENSOR	AGILITY CONTR SUSPEN	245/40-/275/35 R19 Y
8J X 19/9J X 19 ALU	TYRE W/FLAT RUNNING	EXTENDED FUEL TANK	PEDESTRIAN PROTECT
AMG STYLING	ENGINE PROTECTION	BODY SHELL LOAD LVL1	TWO COAT METALLIC
PREPARE OFF VEHICLE	CLEAR COAT HARD		

LKK Auto Consultants hence notify the Repairer of the following:

- To resurvey before/after spray painting
- To display damaged part(s) during resurvey
- Parts prices are subject to confirmation
- Third party survey is on a "Without Prejudice" basis
- No illegal modification(s) is allowed
- Supplementary item(s) must be resurveyed and is subject to final approval from Insurance Company

Acknowledged by Repairer
 Signature:
 Date:

Insurer Reference:
 Repairer Reference: 074670
 Date calculated: 20/12/2024 8:34 PM

Full Report
 Registration: SNE4441S
 Printed: 20/12/2024 8:35 PM

Vehicle Condition

Vehicle Status
 Pre-Accident Damage:
 Date of Inspection:

Damage Areas

All
 Underbody

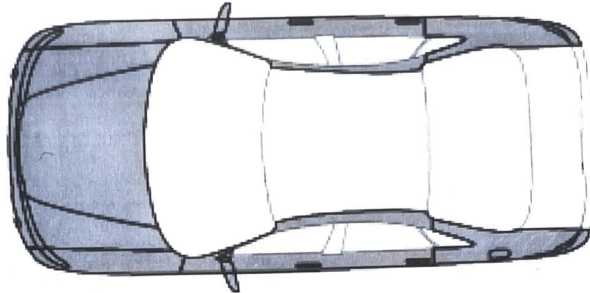

Tyres Condition

Tyre Brand	Tread (Left Middle), Tread (Left Outer), Tread (Left Inner), Tread (Right Inner), Tread (Right Outer), Tread (Right Middle), mm						Condition
	mm	mm	mm	mm	mm	mm	
Spare Tyre Brand	Tread (Spare), mm						

Labour

Code	Description	Time Base 10 WU/h	Price = 42.00 SGD/h	
			WU	Price SGD
54-1011 01	SHORT TEST INCLUDES: CONNECT + DISCONNECT STAR DIAGNOSIS, PRINT DATA, DELETE ERROR MEMORY		3.0	12.60
54-7989 01	R + R BATTERY EARTH CABLE (WHEN DISCONNECTING ELECTRIC PLUG AND SOCKET CONNECTIONS)		3.0	12.60
54-0650 01	MAIN BOARD MAINTAINED (FOR CHECK AND DIAGNOSIS WORK)		1.0	4.20
61-1033 01	RENEW COMPL LWR ENGINE COMPARTMENT COVER		7.0	29.40
88-2532 01	REPAIR OF FRONT-END DAMAGE INCLUDES: RENEW BUMPER, BONNET, RADIATOR COVER, FRONT WINGS AND FRONT LAMP UNITS, CONVERT ATTACHED PARTS, RENEW IF NECESSARY		44.0	184.80
88-1934 01	ADDITION TO R + R FRONT BUMPER (VEHICLE WITH CAMERA 360 GRAD)		2.0	8.40

Insurer Reference:
 Repairer Reference: 074670
 Date calculated: 20/12/2024 8:34 PM

Full Report
 Registration: SNE4441S
 Printed: 20/12/2024 8:35 PM

Code	Description	WU	Price SGD
88-1164 01	ADDITION FOR RENEW FRONT BUMPER (VEHICLE WITH ACTIVE BRAKE ASSIST)	1.0	4.20
88-1375 01	ADDITION TO RENEW FRONT BUMPER (VEHICLE WITH PEDESTRIAN PROTECT)	1.0	4.20
88-1376 01	ADD TO RENEW FRONT BUMPER (VEHICLE WITH PARK ASSISTENT)	3.0	12.60
88-2174 01	ADD TO RENEW RADIATOR COVER (VEHICLE WITH CAMERA 360 GRAD)	3.0	12.60
82-4886 01	ADDITIONAL TO RENEW HEADLAMP (VEHICLE WITH LED HEADLAMP)	4.0	16.80
88-4668 01	R + R L/F WHEELARCH SHELL	4.0	16.80
88-4693 01	R + R R/F WHEELARCH SHELL	4.0	16.80
88-2657 01	R + R BOTH BONNET HINGE	3.0	12.60
91-2173 01	R + R L/BONNET STAY	3.0	12.60
91-2174 01	R + R R/BONNET STAY	15.0	63.00
60-1331 01	R + R ATTACHED PARTS OF THE ENGINE COMPARTMENT FOR RENEWAL OF THE FRONT MODULE INCLUDES: R + R ALL ATTACHED PARTS IN THE REPAIR SECTION	9.0	37.80
NO NUMBER	REMOVE/REFIT LH FRONT SEAT AND LOOSE CARPETS AND PLACE IN STORAGE	8.0	33.60
NO NUMBER	REMOVE/REFIT RH FRONT SEAT AND LOOSE CARPETS AND PLACE IN STORAGE	15.0	63.00
62-1266 01	R + R OR RENEW FRONT CROSSMEMBER AND COMPLETE TRUSSING BETWEEN WHEELHOUSES INCLUDES: R + R CENTRE TRUSSING, RENEW IF NECESSARY	6.0	25.20
72-1050 01	R + R LEFT FRONT DOOR	6.0	25.20
72-1019 ZAX	ADJUST L/F DOOR	3.0	12.60
72-7933 01	R + R LEFT FRONT DOOR EDGE PROTECTION	5.0	21.00
72-1017 01)	ADJUST L/R DOOR	3.0	12.60
72-7935 01	R + R LEFT REAR DOOR EDGE PROTECTION	87.0	365.40
63-1123 01	RENEW L/OUTER SILL SIDEMEMBER SHELL PANELLING CPL	32.0	134.40
72-1530 ZAX	RENEW R/F DOOR AND CONVERT PARTS INCLUDES: DOOR TRIM REMOVE AND REFIT AND ALL ATTACHED PARTS ASSEMBLE	3.0	12.60
88-3231 01)	RENEW R/DOOR MIRROR (REMOVED)	5.0	21.00
88-3265 01	ADDITIONAL TO OUTER MIRROR REPLACE (VEH WITH GPS AERIAL, PHONE UND CAMERA 360-GRAD)	5.0	21.00
72-1018 ZAX	ADJUST R/F DOOR	3.0	12.60
72-7933 01	R + R RIGHT FRONT DOOR EDGE PROTECTION	31.0	130.20
72-1640 ZAX	RENEW R/R DOOR AND CONVERT PARTS (DOOR REMOVED) INCLUDES: ALL ATTACHED PARTS CONVERT	5.0	21.00
72-1017 01)	ADJUST R/R DOOR	3.0	12.60
72-7935 01	R + R RIGHT REAR DOOR EDGE PROTECTION	87.0	365.40
63-1124 01	RENEW R/OUTER SILL SIDEMEMBER SHELL PANELLING CPL	24.0	100.80
68-1614 01)	ADD/WORK R + R ROOF LINING	5.0	21.00
91-2100 01)	R + R L/HEAD SIDE AIRBAG UNIT (STRIPPED)	5.0	21.00
91-2110 01)	R + R R/HEAD SIDE AIRBAG UNIT (STRIPPED)	83.0	348.60
NO NUMBER	R + R REAR PANEL ATTACHED PARTS		

Insurer Reference:
 Repairer Reference: 074670
 Date calculated: 20/12/2024 8:34 PM

Full Report
 Registration: SNE4441S
 Printed: 20/12/2024 8:35 PM

Code	Description	WU	Price SGD
	TO REPLACE BOTH SIDE PANELS INCLUDES: ATTACHED PARTS IN REPAIR AREA REMOVE AND REFIT.	173.0	726.60
63-1898 01	RENEW BOTH REAR WING CPL	7.0	29.40
88-8805 01	DIS + ASS REAR BUMPER (REMOVED)	2.0	8.40
88-8887 01	ADDITIONAL FOR DISS/ASS REAR BUMPER (VEHICLE WITH PARK ASSISTENT)	1.0	4.20
88-8890 01	ADDITION TO REAR BUMPER DIS + ASS (VEHICIEL WITH TAILGATE OPENER)	4.0	16.80
68-4901 01	R + R GLOVE BOX	4.0	16.80
68-4799 01	R + R R/LOWER INSTRUMENT PANEL COVER	1.0	4.20
68-4746 01	R + R R/INSTRUMENT PANEL COVER	6.0	25.20
68-5142 01	R + R CENTRE CONSOLE LID	3.0	12.60
91-1012 01)	R + R RIGHT FRONT SEAT BELT	3.0	12.60
91-1921 01)	R + R AIRBAG TRIGGER UNIT	3.0	12.60
09-1030 01	R + R AIR CLEANER	7.0	29.40
20-3865 01)	R + R RADIATOR	8.0	33.60
20-5410 02	R + R OVERFLOW TANK	3.0	12.60
09-6935 03)	R + R LOW-TEMPERATURE COOLER (ADD)	14.0	58.80
83-6543 01	R + R AIR CONDITIONING CONDENSER	4.0	16.80
83-7351 04)	R + R AIR CONDITIONING COMPRESSOR	3.0	12.60
83-7383 01	RENEW COMPRESSOR AIR CONDITION REMOVED	1.0	4.20
40-1470 01	ADD TO L/F WHEEL REMOVE AND REFIT (ASSEMBLY ON WHEELS FROM 17 INCH)	1.0	4.20
40-1470 01	ADD TO R/F WHEEL REMOVE AND REFIT (ASSEMBLY ON WHEELS FROM 17 INCH)	40.0	168.00
33-1050 01	R + R FRONT AXLE CARRIER	1.0	4.20
33-1252 ZAX	RENEW FRONT AXLE SUPPORT (REMOVED)	19.0	79.80
33-3560 01	R + R R/F STEERING KNUCKLE	4.0	16.80
33-1440 01)	DETACH + REFIT R/F TENSION ROD	4.0	16.80
33-1440 01)	R + R RIGHT FRONT TORSION BAR	6.0	25.20
32-1960 01)	R + R R/F STRUT	3.0	12.60
32-1914 01)	DISS/ASS R/F SUSPENSION STRUT	2.0	8.40
32-1920 01)	DIS + ASS FRONT SPRING STRUT/S (REMOVED)	3.0	12.60
42-2694 01)	R + R L/F BRAKE PADS	3.0	12.60
42-2724 01)	R + R R/F BRAKE CALIPER	3.0	12.60
42-2755 01)	R + R L/F BRAKE DISC	3.0	12.60
42-6184 01)	R + R RIGHT FRONT BRAKE HOSE	2.0	8.40
46-3611 01)	RENEW POWER STEERING (REMOVED)	3.0	12.60
40-2410 01	R + R RIGHT FRONT TYRE	3.0	12.60
40-2410 01	R + R RIGHT REAR TYRE	1.0	4.20
NO NUMBER	ADDITION TO R + R R/F TYRE (TYRE CROSS-SECTION SMALLER THAN 55)	1.0	4.20
NO NUMBER	ADDITION TO R + R R/R TYRE (TYRE CROSS-SECTION SMALLER THAN 55)	2.0	8.40
40-2055 01	R/FRONT WHEEL BALANCE	2.0	8.40
40-2055 01	BALANCE R/R WHEEL	3.0	12.60
40-2713 01	ADD TO WHEEL RENEW (VEHICLE WITH TYRE PRESSURE CHECK)	1.0	4.20
40-1470 01	ADD TO L/R WHEEL REMOVE AND REFIT (ASSEMBLY ON WHEELS FROM 17 INCH)	1.0	4.20
40-1470 01	ADD TO R/R WHEEL REMOVE AND REFIT (ASSEMBLY ON WHEELS FROM 17 INCH)	12.0	50.40
49-5960 01	R + R CTR EXHAUST PIPE	4.0	16.80
49-6900 ZAX	R + R EXHAUST HEAT SHIELD		

Insurer Reference:
 Repairer Reference: 074670
 Date calculated: 20/12/2024 8:34 PM

Full Report
 Registration: SNE4441S
 Printed: 20/12/2024 8:35 PM

Code	Description	WU	Price SGD
54-1836 01	CAMERA 360 GRADE ADJUST	4.0	16.80
NO NUMBER	CHECK AND CORRECT AUTOMATIC GEARBOX OIL LEVEL	7.0	29.40
42-1350 01	BLEED BRAKE SYSTEM	11.0	46.20
20-1190 01	ADDITION TO COOLING SYSTEM DRAIN /REFILL (VEHICLE WITH SEPARATE LOW TEMPERATURE-WATER CYCLE)	3.0	12.60
83-1762 01	AIR-CONDITIONING SYSTEM DRAIN FLUID, EXHAUST, REFILL, PRESSURE TEST (FOR ALL WORK ON THE SYSTEM)	6.0	25.20
83-0640 01	CHECK AIR COND	1.0	4.20
82-1120 01	ADJUST HEADLAMPS (VEHICLE WITH LED HEADLAMP) INCLUDES: ZERO POSITION FOR LED HEADLAMP WITH STAR-DIAGNOSIS ADJUST	7.0	29.40
40-6500 01	ALIGN VEHICLE INCLUDES: ALIGN FRONT AND REAR TOE AND CAMBER, CHECK FRONT AND REAR VEHICLE LEVEL	8.0	33.60
Labour Cost		Hrs	WU
Panel / Mechanical Labour		95.00	950.0
Alignment			
Measuring Work		0.80	8.0
Total of Labour			4,023.60

Paint

Code	Description - CLEAR COAT HARD	WU	Price SGD
98-1731 01	FRONT BUMPER TRIM PAINTING	8.0	33.60
98-2805 01	BONNET PAINTING STAGE I-M	26.0	109.20
98-2005 ZAX	L/BONNET HINGE PAINTING STAGE I-J	3.0	12.60
98-2005 ZAX	R/BONNET HINGE PAINTING STAGE I-J	3.0	12.60
98-2415 01	L/F WING PAINTING STAGE I-M	7.0	29.40
98-2615 01	R/F WING PAINTING STAGE I-M	7.0	29.40
98-4315 01	RIGHT FRONT DOOR PAINTING STAGE I-M	13.0	54.60
98-4415 01	R/R DOOR PAINTING STAGE I-M	12.0	50.40
98-5015 01	L/SILL PANEL PAINTING STAGE I-E	16.0	67.20
98-5115 01	R/SILL PANEL PAINTING STAGE I-E	16.0	67.20
98-1859 01	L/SILL PANELLING PAINTING	6.0	25.20
98-1859 01	R/SILL PANELLING PAINTING	6.0	25.20
98-1700 01	REAR BUMPER COVER PAINTING	9.0	37.80
98-7015 01	L/R WING PAINTING STAGE I-E	26.0	109.20
98-7415 01	R/R WING PAINTING STAGE I-E	26.0	109.20
98-1340 01	PREPARATION WORK FOR TWO COAT PAINTING OF FITTED BODY PARTS	14.0	58.80

Total Paint

Hrs 19.80 **WU** 198.0 **Price SGD** 831.60

Insurer Reference:
 Repairer Reference: 074670
 Date calculated: 20/12/2024 8:34 PM

Full Report
 Registration: SNE4441S
 Printed: 20/12/2024 8:35 PM

Material Cost - Paint

Inner Part Painting
 New Part Painting (Weld)
 New Part Painting (Bold)
 Material-constant Metal
Total

Price SGD
 0.54
 223.00
 401.00
 13.47
 638.01

Spare Parts

Code	Description	Part Number	Part Source	Price SGD
				0.00
2107	2K ADHESIVE L/SIDE	012 989 1771 11		0.00
2108	2K ADHESIVE R/SIDE	012 989 1771 11		1,150.00 ✓
9686	AIRBAG/TENS C-UNIT	213 900 8828	Original	750.00 ?
4455	AIR CON COMPRESSOR	000 830 3002	Original	1,550.00 ✓
4465	AIR CON CONDENSER	099 500 0454	Original	110.00 ?
0430	BADGE BRACKET	000 888 0100	Original	2,350.00 X
0471	BONNET	213 880 0357	Original	105.00 X
0494	BONNET CATCH	218 880 0064	Original	190.00 ?
8845	CATALYST COVER PANEL	205 682 3700	Original	1,590.00 ?
8823	CTR EXHAUST PIPE	213 490 7103	Original	490.00 ✓
0390	CTR FRT BUMPER MLDG	213 885 7000	Original	165.00 ?
7788	EXPANSION TANK PIPE	213 501 5300	Original	1,850.00 ✓
7789	FAN UNIT	099 906 1800	Original	2,550.00 ✓
7011	FRONT AXLE SUPPORT	205 628 0057	Original	1,950.00 ✓
0283	FRONT BUMPER TRIM	213 885	Original	
		2700649999		155.00 ?
7751	FRONT INTAKE CHANNEL	213 500 0055	Original	85.00 X
0432	FRONT MANUFACT	000 817 3305	Original	
	BADGE			1,050.00 ?
0930	FRONT MODULE CPL	213 620 6300	Original	640.00 ?
7261	FRONT STABILIZER	205 323 2700	Original	155.00 X
0431	FRONT STAR EMBLEM	000 817 6007	Original	275.00 ?
0349	FRT/CTR IMPACT DAMP	213 885 5401	Original	225.00 ✓
0305	FRT CT BUMP GRILLE	213 885 6900	Original	190.00 ✓
0335	FRT CTR BUMPER CARR	213 885 2500	Original	300.00 ✓
8779	FRT ENGINE COVER	213 520 0900	Original	550.00 ✓
1001	FRT LWR CROSSMEMBER	213 620 0130	Original	170.00 ✓
0260	FRT NO PLATE BRKT	213 880 2400	Original	195.00 ?
0491	FRT PRESSURE SENSOR	213 905 0914	Original	305.00 ?
8829	F-TANK PROTECT PANEL	213 470 0047	Original	605.00 ?
7779	GEARBOX OIL COOLER	099 500 1900	Original	235.00 ✓
0405	GRILLE	213 888 0223	Original	
4957	HEADLINING	213 690 0050	Original	1,600.00 ✓
		9K30		155.00 ?
0495	L/ACCELERATION SENS	213 905 1300	Original	225.00 ✓
0477	L/BONNET ACTUATOR	213 906 2201	Original	285.00 ✓
0475	L/BONNET HINGE	213 880 0128	Original	105.00 ✓
8843	L/CTR SHIELD PANEL	205 682 0671	Original	115.00 ?
0497	L/F BONNET STRUT	213 980 0164	Original	0.00
7141	L/F BRAKE DISC	000 421 2212		25.00 ?
0343	L/F BUMPER CARRIER	213 885 2300	Original	195.00 ✓
0363	L/F CTR PARKING SENS	000 905 5504 9999	Original	10.00 ✓
0357	L/F CTR SPACER RING	000 542 1251	Original	270.00 ✓
4283	L/FLOOR COVER	213 680 6107	Original	165.00 ?
0839	L/F W-HOUSE FRT CVR	238 690 1503	Original	200.00 ?
0841	L/F W-HOUSE RR COVER	238 691 1700	Original	

Insurer Reference:
 Repairer Reference: 074670
 Date calculated: 20/12/2024 8:34 PM

Full Report
 Registration: SNE4441S
 Printed: 20/12/2024 8:35 PM

Code	Description	Part Number	Part Source	Price SGD	
0741	L/F WING	213 880 0118	Original	<i>Pr</i> 1,035.00	✓
8789	L/LOWER STRUT	205 524 0047	Original	150.00	?
0413	L/LWR GRILLE MLDG	213 888 0373 64	Original	<i>mit</i> 85.00	✓
7765	L/LWR RADIATOR BRKT	213 501 0620	Original	145.00	?
0287	L/OUTER GUIDE RAIL	213 885 0521	Original	<i>mit</i> 120.00	✓
7776	L/RADIATOR HOSE	253 501 9182	Original	<i>ln</i> 100.00	X
4469	L/RADIATOR SUPP FRAM	099 504 1800	Original	115.00	?
4841	L/R SEAT BELT	213 860 0585	Original	<i>Tm</i> 530.00	✓
		9C94			
3481	L/R WING	213 630 3503	Original	<i>B71Pr</i> 3,100.00	✓
3483	L/R WING 2K ADHESIVE	012 989 1771 11		0.00	
2101	L/SILL PANEL	213 637 1301	Original	1,600.00	?
2207	L/SILL PANELLING	213 698 0100 9999	Original	980.00	?
0411	L/UPP GRILLE MLDG	213 888 0173 64	Original	85.00	?
0503	L/UPP LOCK	213 880 0060	Original	60.00	?
4627	L/WINDOWBAG	213 860 0902	Original	<i>Prvn</i> 1,035.00	✓
0561	LEFT HEADLAMP ASSY	213 906 6701	Original	3,400.00	?
7752	LOWER AIR GUIDE	213 505 0130	Original	<i>mit</i> 190.00	✓
7762	LOW TEMP RADIATOR	099 500 2003	Original	1,000.00	?
8782	LWR RR ENGINE COVER	213 524 5800	Original	355.00	?
0496	R/ACCELERATION SENS	213 905 1300	Original	155.00	?
0478	R/BONNET ACTUATOR	213 906 2201	Original	<i>Act</i> 225.00	✓
0476	R/BONNET HINGE	213 880 0228	Original	<i>DIV</i> 285.00	✓
8844	R/CTR SHIELD PANEL	213 682 4400	Original	95.00	?
0708	R/D/MIRROR INDICATOR	099 906 4601	Original	<i>mit</i> 190.00	✓
1744	R/DOOR MIRROR GLASS	099 810 0216	Original	<i>mit</i> 980.00	✓
1740	R/DOOR MIRROR HSG	099 811 0400 9040	Original	<i>mit</i> 210.00	✓
1750	R/DOOR MIRROR SEAL	213 811 0498	Original	<i>ln</i> 35.00	✓
0498	R/F BONNET STRUT	213 980 0264	Original	115.00	?
7156	R/F BRAKE CALIPER	011 421 9898	Original	<i>ln</i> 1,990.00	X
7142	R/F BRAKE DISC	000 421 2212	Original	<i>ln</i> 460.00	X
7164	R/F BRAKE HOSE	205 420 0248	Original	<i>ln</i> 85.00	λ
0344	R/F BUMPER CARRIER	213 885 2400	Original	<i>ln</i> 25.00	X
7072	R/F CONTROL ARM	205 330 6610	Original	650.00	?
0364	R/F CTR PARKING SENS	000 905 5504 9999	Original	<i>ln</i> 195.00	X
0358	R/F CTR SPACER RING	000 542 1251	Original	10.00	?
1510	R/F DOOR SEAL	000 727 1300	Original	295.00	?
4284	R/FLOOR COVER	213 680 1409	Original	280.00	?
8776	R/F LOWER COVER	213 520 2600	Original	120.00	?
7088	R/FR SHOCK ABSORBER	213 320 3630	Original	980.00	?
7202	R/FR WHEEL	213 401 2000 7X21	Original	<i>Del</i> 2,090.00	✓
4662	R/F SEAT BELT	213 860 0701	Original	<i>Tm</i> 1,450.00	✓
		9C94			
7264	R/F STABILISER ARM	205 323 0817	Original	95.00	?
7082	R/F STEERING KNUCKLE	213 332 4800	Original	<i>ln</i> 1,800.00	X
7092	R/F STRUT BEARING	253 323 0020	Original	<i>ln</i> 350.00	X
7062	R/F TRACK CONT ARM	205 330 5601	Original	860.00	?
7132	R/F WHEEL HUB	205 334 0400	Original	<i>ln</i> 590.00	X
0840	R/F W-HOUSE FRT CVR	238 690 1603	Original	<i>ln</i> 165.00	X
0842	R/F W-HOUSE RR COVER	238 691 1000	Original	<i>ln</i> 200.00	λ
0742	R/F WING	213 880 0018	Original	<i>Pr</i> 1,035.00	✓
8790	R/LOWER STRUT	205 524 0047	Original	150.00	?
0414	R/LWR GRILLE MLDG	213 888 0473	Original	85.00	?
7766	R/LWR RADIATOR BRKT	213 501 0720	Original	145.00	?
0288	R/OUTER GUIDE RAIL	213 885 0621	Original	120.00	?
7773	R/RADIATOR HOSE	253 501 9382	Original	<i>ln</i> 130.00	X

Insurer Reference:
 Repairer Reference: 074670
 Date calculated: 20/12/2024 8:34 PM

Full Report
 Registration: SNE4441S
 Printed: 20/12/2024 8:35 PM

IM
1.
2.
3.
4.
5.
6.
7.
8.
9.
10.

Code	Description	Part Number	Part Source	Price SGD
4470	R/RADIATOR SUPP FRAM	099 504 2000	Original	115.00 ?
2594	R/R BUMPER GUIDE	213 885 0263	Original	105.00 ?
1782	R/R DOOR	213 730 0205	Original	<i>Pr</i> 2,850.00 ✓
1810	R/R DOOR SEAL	000 727 1300	Original	295.00 ?
3286	R/R REFLECTOR	099 820 8800	Original	<i>Sm</i> 45.00 X
9552	R/RR WHEEL	213 401 2100 7X21	Original	<i>Del</i> 2,200.00 ✓
4842	R/R SEAT BELT	213 860 0685	Original	<i>Tm</i> 530.00 ✓
		9C94		
3482	R/R WING	213 630 3603	Original	<i>Pr</i> 3,100.00 ✓
3484	R/R WING 2K ADHESIVE	012 989 1771 11		0.00
2102	R/SILL PANEL	213 637 1401	Original	1,600.00 ?
2208	R/SILL PANELLING	213 698 0200 9999	Original	980.00 ?
0504	R/UPPER LOCK	213 880 0060	Original	<i>K</i> 60.00 X
0412	R/UPP GRILLE MLDG	213 888 0273 64	Original	85.00 ?
4628	R/WINDOWBAG	213 860 1002	Original	<i>Pr</i> 1,035.00 ✓
0437	RAD GRILLE COVER	213 888 0260 9982	Original	<i>Del</i> 295.00 ✓
0407	RAD GRILLE FRAME	213 885 0200 64	Original	<i>Del</i> 300.00 ✓
7761	RADIATOR	099 500 7303	Original	1,190.00 ?
7753	RADIATOR AIR GUIDE	213 505 0030	Original	180.00 ?
2583	REAR BUMPER COVER	213 885	Original	1,855.00 ?
		0801649999		
3160	REAR SCREEN BOND KIT	000 989 4905 11		0.00
1738	RIGHT DOOR MIRROR	213 810 5001	Original	<i>mit</i> 1,330.00 ✓
1482	RIGHT FRONT DOOR	213 720 0205	Original	<i>Pr</i> 2,450.00 ✓
0562	RIGHT HEADLAMP ASSY	213 906 6801	Original	3,400.00 ?
2627	RR LWR BUMPER COVER	213 885 1801	Original	475.00 ?
2728	SEALING COMPOUND	005 989		0.00
		6320119678		
7300	STEERING GEAR	213 460 4902	Original	8,600.00 ?
0299	TOWING EYE COVER	213 885 5200 9999	Original	<i>Del</i> 95.00 ✓
8780	UNDERBODY PROTECTION	213 520 3400	Original	770.00 ?
0935	UPP FRT PANEL COVER	213 620 1701	Original	270.00 ?
7790	UPP VENTILATION TUBE	253 501 3800	Original	290.00 ?
f: OEM Parts	Savings			0.00
n: Non-OEM Parts	Subtotal			88,515.00
u: Used parts	Total			88,515.00

Insurer Reference:
Repairer Reference: 074670
Date calculated: 20/12/2024 8:34 PM

Full Report
Registration: SNE4441S
Printed: 20/12/2024 8:35 PM

Final Calculation

	SGD	SGD
Parts	88,515.00	
Total Parts		88,515.00
Labour Time Base 10 WU/h		
Total 950.0 WU X 42.00 SGD/h	3,990.00	
Alignment	33.60	
Measuring Work		4,023.60
Total of Labour		
Paint Work Time Base 10 WU/h		
Labour Cost 198.0 WU X 42.00 SGD/h	831.60	
Material Cost	638.01	
Total Paint Including Material		1,469.61
		94,008.21
Repair Cost Excludes GST		8,460.74
GST (+9.00%)		102,468.95
Repair Cost Included GST		

Comments

* - USER SUPPLIED DATA
NN - NO MANUFACTURERS CODE EXISTS
) - WU PARTIAL INCL IN OTHER POSITIONS

Assessment Note

No assessment notes entered.

SINGAPORE ACCIDENT STATEMENT

IMPORTANT NOTICE

1. Please report correctly the details of the accident to speed up the claims process.
2. This Form must be completed by the Policyholder and/or the Actual Driver
3. Information provided must be as truthful and accurate as possible. Any wilful misrepresentation or withholding of material facts may allow insurance companies to repudiate policy liability.
4. The issue and acceptance of this Form by insurance companies is not an admission of policy liability on the part of the insurance companies.
5. Any false reporting may be referred to the Police for investigation.
6. This report will be forwarded by the Insurers of the GIA Records Management Centre established by the General Insurance Association of Singapore (GIA) for archiving and that copies of this report will, for a fee, be made available upon application by interested parties.
7. By the lodgement of this report to the insurers, you hereby consent to the archiving of this report at the centre and to copies of the report being made available aforesaid.

ACCIDENT STATEMENT

Date of First Submission 19/12/2024 18:21 (SGT)
Reported by Both Policyholder and Actual Driver
Date of Accident 19/12/2024 12:00 (SGT)
Exact Location of Accident Singapore
Additional Location Information SPLIT CHANNEL WOODLANDS AVE 12
Country/State of Loss Singapore

DETAILS OF OWN VEHICLE

Vehicle Registration Number SNE4441S

INSURED/POLICYHOLDER

Is company? No
Name Of Registered Owner CHAN KIM WAI WILLIAM
NRIC No SXXXX320E
Email Address WILLIAMCHANKW@HOTMAIL.COM
Mobile Phone No (Phone) +65-86664441
Alternative Phone No -

VEHICLE PARTICULARS

Manufacturer Mercedes
Model E200
Variant -
Exact purpose for which vehicle was being used at time of accident Private use
Are you claiming under your own insurance policy for repair to your vehicle? Yes
Vehicle Category Private car
Transmission Auto
CC 1991
Vehicle Fuel Petrol
First Registration Date -
Chassis no WDD2130422A468163
Effective Date/Time of Ownership -

INSURANCE COMPANY

Name of Insurance Company China Taiping Insurance (Singapore) Pte. Ltd.
Policy Number / Cover Note Number DMPCSNW00105092400

DRIVER

SKETCH PLAN

IMPORTANT NOTICE

1. Please report correctly the details of the accident to speed up the claims process.
2. This Form must be completed by the Policyholder and/or the Authorised Driver.
3. Information provided must be as truthful and accurate as possible. Any willful misrepresentation or withholding of material facts may allow insurance companies to repudiate policy liability.
4. The issue and acceptance of this Form by insurance companies is not an admission of policy liability on the part of the insurance companies.
5. Any false reporting may be referred to the Police for investigation.
6. The report will be forwarded by the insurers of the GIA Records Management Centre established by the General Insurance Association of Singapore (GIA) for archiving and that copies of this report will for a fee be made available upon application by interested parties.
7. By the lodgement of this report to the insurers, you hereby consent to the archiving of this report at the centre and to copies of the report being made available aforesaid.
8. **Consent under the Personal Data Protection Act (PDPA)**

I understand, acknowledge, agree and consent that :

(a) My insurer, my workshop and the General Insurance Association of Singapore ("GIA") may/are permitted to collect, use, disclose and/or process my personal data/personal information set out in this [form] and any other personal information provided by me or possessed by my insurer (collectively the "Personal Information") and disclose and transfer such Personal Information to all insurer(s) who have insured vehicle(s) involved in this accident (all insurer(s) who have insured vehicle(s) involved in this accident shall be collectively referred to as the "Insurers"), the Insurers' law yers/law firms, the Monetary Authority of Singapore and any relevant government agency/authority (such as the police), for the purpose(s) of :

(i) processing, handling and/or dealing with my claims including the settlement of the claims and any necessary investigations relating to the claims;

(ii) investigating the accident and/or my claims;

(iii) carrying out and/or dealing with my instructions or responding to any enquiries by me;

(iv) administering my claims (including the mailing of correspondence, statements, invoices, reports or notices to me, which could involve disclosure of certain personal data about me to bring about delivery of the same as well as on the external cover of envelopes/mail packages); and/or

(v) complying with applicable law in administering, processing, handling and/or dealing with my claims. (collectively the "Purposes")

(b) all insurer(s) who have insured vehicle(s) involved in this accident and the Insurers' law yers/law firms, may/are permitted to collect, use, disclose and/or process my Personal Information for one or more of the above Purposes; and

(c) my Personal Information may/can be disclosed by any of the Insurers and/or GIA to their third party service providers or agents (including their law yers/law firms), which may be sited outside of Singapore, for one or more of the above Purposes.



Policyholder's Signature / Date & Time

Driver's Signature (if driver is not the policyholder) / Date & Time



Witnessed by Reporting Centre Personnel

Sketch Plan

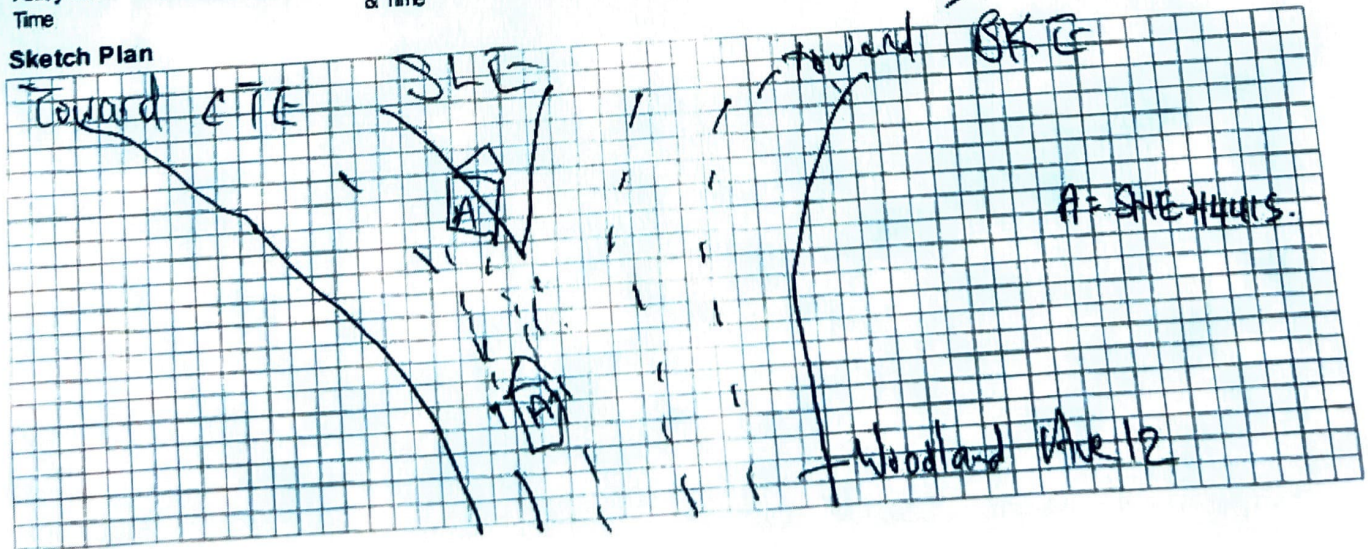

> Back to OneMotoring

Enquire PARF/COE Rebate for Registered Vehicle

Vehicle Owner Particulars

Owner ID Type:

Singapore NRIC

Owner ID:

320E

Vehicle Details

Vehicle No.:

SNE4441S

Vehicle to be Exported:

Yes

Intended Deregistration Date:

19 Dec 2024

Vehicle Make:

MERCEDES BENZ

Vehicle Model:

E200 AMG LINE (R19 LED)

Primary Colour:

Grey

Manufacturing Year:

2018

Engine No.:

27492031496035

Chassis No.:

WDD2130422A468163

Maximum Power Output:

135.0 kW (181 bhp)

Open Market Value:

\$57,813.00

Original Registration Date:

20 Jul 2018

First Registration Date:

20 Jul 2018

Transfer Count:

2

Actual ARF Paid:

\$76,064.00

Intended PARF Rebate Details

PARF Eligibility:

Yes

PARF Eligibility Expiry Date:

19 Jul 2028

PARF Rebate Amount:

\$49,441.00

Intended COE Rebate Details

COE Expiry Date:

19 Jul 2028

COE Category:

B - Car above 1600cc or 97kW (130bhp)

COE Period(Years):

10

QP Paid:

\$36,000.00

COE Rebate Amount:

\$12,900.00

Total Rebate Amount:

\$62,341.00

Message

You will not be eligible for any COE rebate from the current COE (including unused COE from any lay-up period/s), if you renew your COE.

The information contained herein is correct as at 19 Dec 2024

OK