

(08/11/13) wef

ASS. REC. BY: Marcus

REF:

CS/SMD 24/20332/4423**ASSIGNMENT**

From: \_\_\_\_\_ Date: \_\_\_\_\_

Estimated Cost: \_\_\_\_\_

OD / TP / WS / TP RES / OD RES / EVA / INV / MVTo Inspect Vehicle No: SDR 20885at Workshop m/s prec 120of YN 4178A

Insured: \_\_\_\_\_

Policy No. \_\_\_\_\_

Claims No. CMTD2403633/AGC

Sum Insured: \_\_\_\_\_ Excess: \_\_\_\_\_

(Client's Record)

Make of Veh: \_\_\_\_\_

(Policy Condition)

Remark: **The veh had commenced its repair at the time of inspection.**

<input checked="" type="checkbox"/>	<input checked="" type="checkbox"/>
N/S	O/S
<input checked="" type="checkbox"/>	<input checked="" type="checkbox"/>

Bal. or Market Value: \$ 77k

IDAC Accident Rpt: \_\_\_\_\_ Consistent? : Yes or No

GIA / PR Seen: \_\_\_\_\_ Consistent? : Yes or No

Est. Repairs: 15 days Res.: Yes or NoLum Sum: 20 % 3 Val.: Yes or No

CA / REV / REP. / 24 HRS

Date: \_\_\_\_\_ Person Contacted: \_\_\_\_\_

Vehicle: IN / OUT

ATA 834254Veh No: SDR 20885 Yr Regn: 25/09/20Type: M.Car / M.Cycle / Bus / Van / Lorry / Taxi / Prime Mover /Truck / Trailer or CA /Make: Suzuki Swift c.c. 998Colour: white A/C: Insured / Std / NI / NASp. Reading: 43795 T/Radio: Insured / Std / NI / NA

Eng/No: \_\_\_\_\_

C/No: ISA AEC13500305384Gen. Cond: Good / Fair / Poor / BurntSteering: In order / Jammed / Leaked / Burnt orBrake: In order / Jammed / Leaked / Burnt orModi: Nil / S/Rim / STD A/Rim orTyre Size: F: 185 / 55-16

R: \_\_\_\_\_

BS / DUN / EXNOVA / GY / FS / LIZA / MIC / OHTSU / PIR / SUMI /

TOYO / YOKO or

Front

R/Bal. 6 mmL/Bal. 6 mmD.O.A. 11/11/24

Survey held at \_\_\_\_\_

Rear

R/Bal. 6 mmL/Bal. 6 mmD.O.I. 13/11/24Des. of Damages: Frt / Rear / O/S / N/S / U/C / Rooftop orRear & pl.  
The U/C / Chassis frame / Body Structure affected due to collision.Date / Time Action / Instruction Dep rch.

30/12/24 front have 2 impact claims 18 days  
2/s \$ 15,400 inform yachway (red 8831, 36%)

Date/Time, File Pass to?

☐ : Preli. Report

1)

☐ : Final Report

Date/Time, File Return to?

2)

Days Of Repair: 15

Resurvey No. of Trip: \_\_\_\_\_

Survey Fee: \_\_\_\_\_

Transportation: \_\_\_\_\_

S + RS, SI

Photos

Others

TOTAL

Report Format :

Lump Sum / I.B.I: (\$ \_\_\_\_\_ )

Add Fee: ☐ : Site Insp (\$ \_\_\_\_\_ )☐ : Interview (\$ \_\_\_\_\_ )☐ : Tech. Invs (\$ \_\_\_\_\_ )☐ : Weekend (\$ \_\_\_\_\_ )

> Back to OneMotoring

## Enquire PARF/COE Rebate for Registered Vehicle

<b>Vehicle Owner Particulars</b>	
Owner ID Type:	Singapore NRIC
Owner ID:	412H
<b>Vehicle Details</b>	
Vehicle No.:	SDR2088S
Vehicle to be Exported:	No
Intended Deregistration Date:	13 Nov 2024
Vehicle Make:	SUZUKI
Vehicle Model:	SWIFT 1.0T GLX AT
Primary Colour:	White
Manufacturing Year:	2020
Engine No.:	K10C1273555
Chassis No.:	JSAAZC13S00305384
Maximum Power Output:	82.0 kW (109 bhp)
Open Market Value:	\$15,569.00
Original Registration Date:	25 Sep 2020
First Registration Date:	25 Sep 2020
Transfer Count:	0
Actual ARF Paid:	\$15,569.00 7784
<b>Intended PARF Rebate Details</b>	
PARF Eligibility:	Yes
PARF Eligibility Expiry Date:	24 Sep 2030
PARF Rebate Amount:	\$11,676.00
<b>Intended COE Rebate Details</b>	
COE Expiry Date:	24 Sep 2030
COE Category:	A - Car up to 1600cc & 97kW (130bhp)
COE Period(Years):	10
QP Paid:	\$38,504.00
COE Rebate Amount:	\$22,578.00
<b>Total Rebate Amount:</b>	<b>\$34,254.00</b>
<b>Message</b>	
You will not be eligible for any COE rebate from the current COE (including unused COE from any lay-up period/s), if you renew your COE.	

The information contained herein is correct as at 13 Nov 2024

OK





PREMIUM AD



★ StarAd View All

Porsche Boxster S PDK, \$105,000! Best Value Porsc...

Genuinely Well Maintained Porsche Boxster S! High Trade In Available N... Pang's Motor Trading

Suzuki Swift Mild Hybrid \$71,300 \$12,480 /yr 11-Mar-2020 (5yrs 3mths COE left) 80,971 km 1,242 cc 1 Owner

1.2A RS Instl. \$908 /mth Petrol-Electric

1 owner unit, Good condition, well maintained, trade-in available, bank & in-house loan available! Powered by a 1.2-liter engine paired with a mild Hybrid system, it offers a balanced combination of performance and eco-friendliness. The sporty RS trim features distinctive styling elements, including a sleek front grille, alloy wheels, and a sporty rear spoiler. Book yourself a test drive today!

Vin's Auto|Posted 09-Nov-2024

☐ Compare

[CHENG YONG CREDIT ENTERPRISES PTE LTD GROUP OF COMPANIES]



YONG LEE SENG MOTOR PTE LTD

established since 1951

**P**  
PRIME MOTOR  
& LEASING

With over 200 units of vehicles to choose from,  
ranging from all European to Japanese Makes.

- In-house workshop ensures quality service
- Free grooming and 6 months maintenance
- Free VICOM evaluation
- Member of SVTA and association
- 100% deposit refund f



PREMIUM AD

Suzuki Swift 1.0A Turbo \$78,800 \$12,090 /yr 28-Sep-2020 (5yrs 10mths COE left) 63,000 km 998 cc

GLX Instl. \$913 /mth 3 Owners

Powerful and zippy drive! Stylish and sporty. Low road tax with good fuel consumption. Full loan available! High trade in quotation. Lowest interest rates provided. Monthly from 900 only! View to believe!

Warranty

Posted 08-Nov-2024

☐ Compare

PREMIUM AD

Suzuki Swift 1.0A Turbo \$89,800 \$13,780 /yr 27-Oct-2020 (5yrs 11mths COE left) 28,346 km 998 cc

GLX Instl. \$1,028 /mth 2 Owners

1 year warranty. In house financing available. Buy with a peace of mind. 100% genuine mileage. No chassis/structural damage. Well maintained. Immaculate condition. All trade in welcome.

GOwheeler Pte Ltd|Posted 08-Nov-2024

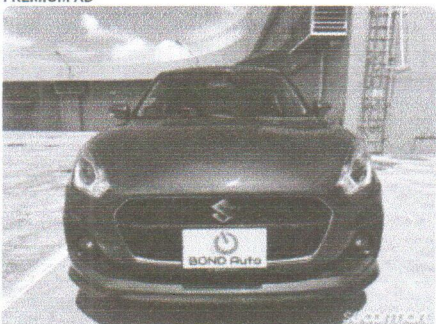
☐ Compare

PREMIUM AD

Suzuki Swift Mild Hybrid \$71,800 \$12,790 /yr 10-Feb-2020 (5yrs 2mths COE left) 48,332 km 1,242 cc

1.2A RS Instl. \$928 /mth 2 Owners Petrol-Electric

2 owners, full service record. Genuine low mileage, lowest depreciation highest spec RS hybrid. Pristine original striking racing blue color. Super low on fuel consumption, insurance and road tax cost. Superior handling with WRC chassis platform and yet reliable hot hatch with good horsepower for daily use. High trade in for your used vehicle. High bank or 100% loan available. Do not miss it.

Posted 15-Oct-2024

☐ Compare

Suzuki Swift 1.0A Turbo \$85,800 \$12,940 /yr 24-Nov-2020 (6yrs COE left) 66,070 km 998 cc

GLX Instl. \$970 /mth 1 Owner

\$0 Driveaway and Downpayment Available! From \$9xx/mth! Free 6x Servicing! Free extended Engine & Gearbox Warranty! Free Pre-Purchase Inspection! Guaranteed buyback upon end of COE! Immediate transfer of ownership upon collection! Trustworthy and transparent deals backed by positive reviews! Positive after sales experience. Doorstep viewing at your convenience available! Call us now!

Posted 30-Sep-2024

☐ Compare



# PRECISE AUTO SERVICE

NO. 1 KAKI BUKIT AVE 6 #02-34/36 AUTOBAY SINGAPORE 417883

TEL : 67457367 FAX : 68413390

CO. REG. NO. : 35766600C

GST REG. NO. : 35766600C

LKK Auto Consultants hence notify the Repairer of the following:

- To resurvey before/after spray painting
- To display damaged part(s) during resurvey
- Parts prices are subject to confirmation
- Third party survey is on a "Without Prejudice" basis
- No illegal modification(s) is allowed
- Supplementary item(s) must be resurveyed and is subject to final approval from Insurance Company

11-12-24

Date Of Accident : 11-11-2024

OUR REF : SDR 2088S/T/24

Wong Yoke Peng  
Blk 408 Jurong West St 42  
#02-665  
Singapore 640408

Attn: Mr. Marcus

Date in/out : 11/11/24 to 29/11/24

Acknowledged by Repairer

Signature:

Date:

ESTIMATE BILL ON VEH. NO. : SDR 2088S

MODEL : SUZUKI SWIFT

CHASSIS NO : JSAAZC13S00305384

## LIST ITEM

Rear Bumper Fascia	810.75	Dis	911.05	✓
Rear Bumper Side Retainer		2pcs @ 25.00	But	50.00 ✓
Rear Bumper Inner Side Dust Cover RH & LH		2pcs @ 55.10	Top	110.20 ✓
Rear Bumper Lower Center Garnish			Dis	39.85 ✓
Rear Bumper Clips		10pcs @ 5.00	MM	50.00 30 S/N
Rear Number Plate Lamp		2pcs @ 42.00	11	84.00 X
Rear End Panel			3016.00	316.75 ✓
Rear End Panel Top Trim			111	91.15 ✓
Rear End Panel Top Trim Clips		4pcs @ 5.00	11	20.00 X
Rear End Panel Air Vent		2pcs @ 39.10	Top	78.20 ✓
Tail Lamp Assy RH & LH	820 x 2 = 1640	2pcs @ 959.30	CR	1,918.60 ✓
Tail Lamp Clips		4pcs @ 5.00	11	20.00 X
Tail Lamp Base Panel RH & LH		2pcs @ 89.10	DD/But	178.20 ✓
Tail Gate			8916.00	983.45 ✓
Tail Gate Hinge RH & LH		2pcs @ 54.55	11	109.10 X
Tail Gate Stopper RH & LH		2pcs @ 20.00	11	40.00 X
Tail Gate Absorber		2pcs @ 126.10	11	252.20 X
Tail Gate Lock			111	89.30 ✓
Tail Gate Lock Sticker			11	32.00 X

Tail Gate Weatherstripe		twl	85.10	/
Tail Gate Inner Trim Board		De/tw	251.00	/
Tail Gate Inner Trim Board Clips	8pcs @ 5.00	nee	40.00	305/W
Tail Gate Badge		nee	27.10	/
Tail Gate Emblum "Swift"		nee	28.05	/
Tail Gate Emblum "Suzuki"		nee	27.20	/
Tail Gate Outer Opener Switch		Damage	120.10	/
Tail Gate Outer Keyless Antenna		one	76.65	/
Rear Floor Panel		crumpled/buc	381.86	/
Rear Floor Panel Insulator Cloth		NF	160.05	X
Rear Floor Panel Board		warped/buc	191.00	/
Rear Fender inner trim boards	320x22640 2pcs @ 573.10	De/D.S	1,146.20	/
Rear Windscreen Glass Moulding		nee	76.05	/
Rear Windscreen Glass Inner Seal		nee	50.00	/
Rear Windscreen Glass Clips	14pcs @ 5.00	nee	70.00	X
Front Bumper Fascia	820.15	Dis	911.05	/
Front Bumper Side Retainer	2pcs @ 28.00	N/S CNO	56.00	1/2 C
Front Bumper Reinforcement		BMT	172.20	/
Front Bumper Tow Cover		twl	37.15	/
Front Bumper Lower Center Grille Garnish		twl / CAT	120.05	/
Front Bumper Clips	10pcs @ 5.00	nee	50.00	305/W
Front Bumper Lower Support Garnish		twl	72.40	/
Front Bumper Inner Air Grille Garnish (Top)		twl	70.05	/
Front Grille		CUT	283.00	/
Front Grille Badge		nee	45.05	X
Front Bumper Inner Air Grille Garnish (Bottom)		twl	38.15	/
Bonnet		nd/buc	705.90	/
Bonnet Hinge	2pcs @ 99.55	nee	199.10	X
Bonnet Rubber Beading		nee	45.25	/

Bonnet Stopper	2pcs @ 15.00	11	30.00	X
Bonnet Insulator Clips	8pcs @ 5.00	11	40.00	X
Bonnet Lock		7m	89.30	/
Head Lamp Assy RH & LH	2pcs @ 2,093.60	one	4,187.20	/
Head Lamp Lower Bracket	2pcs @ 28.00	NS	56.00	X
Front Support "Center Top"		3m	322.80	/
Front Support Side Brace Panel RH & LH	2pcs @ 45.80	NS 3m	91.60	pc
Front Fender LH		3m	389.15	/
Front Fender Inner Bracket		11	20.00	X
Front Fender Splash Shield		7m	129.15	/
Air Con Condensor		3m/2m	579.20	/
Air Con Condensor Mounting (Top)	2pcs @ 20.10	7m	40.20	/
Air Con Condensor Mounting (Bottom)	2pcs @ 20.10	11	40.20	X
Air Con Suction Pipe		11	167.13	X
Radiator Assy	980	3m/2m	1,007.30	/
Radiator Lower Mounting	2pcs @ 20.10	11	40.20	X
Radiator Top Mounting	2pcs @ 20.10	11	40.20	X
Radiator Fan Motor		7m	385.25	/
Radiator Fan Blade		8m	90.50	X
Radiator Fan Cowling		one	159.90	/
Turbo Inter Cooler		2m	862.80	/
Turbo Inter Cooler Mounting "Top"		11	40.45	X
Turbo Inter Cooler Air Grille Garnish		7m	76.13	/
Front Fender Splash Shield Clips	6pcs @ 5.00	1m	30.00	/
Turbo Charger Heater Shield		3m	85.15	/
Turbo Charger Water Pipe		8m	68.50	X
Turbo Charger Water Hose		8m	55.25	X
Turbo Charger Blow Off Valve		11	213.60	X
Fog Lamp LH		one	220.35	/

Fog Lamp Cover

Dis 48.15 ✓

Horn Assy

11 76.35 X

20,591.77

Less Discount 15%:

3,088.77

17,503.00

**SPECIAL NETT ITEM**

Rear Number Plate

sent 45.00 } 40 s/n  
29.00

Rear Number Plate Casing

1 set Reverse Sensor With Control Unit

malfunction 380.00 200 s/n

Rear Windscreen Glass Sealant

nu 60.00 40 s/n

Front Number Plate

sent 45.00 } 40 s/n  
29.00

Front Number Plate Casing

**LABOUR CHARGE**

To check wiring system

80.00 30

To reset electrical module system

280.00 50

To tuff coat affected areas

280.00 100

To remove & refix reverse sensor

120.00 30

To remove & refix rear windscreen glass

180.00 120

To remove & refix tail gate mechanism

220.00 60

To remove & refix air con condensor, piping, vacuum & top up gas

280.00 100

To remove & refix radiator, fan & top up coolant

200.00

To remove & refix turbo inter cooler, turbo blow off valve, heater shield and turbo by pass hose

280.00 50

To respray affected areas

1,800.00 ✓

To check & adjust chassis alignment on car O liner

11 380.00 X

To check & adjust computer wheel alignment

120.00 60

To renew damaged parts, straighten & repair rear RH & LH fender, front & rear chassis member, front LH wheel housing panel, front LH door & aligned all parts

1,800.00 ✓

24,231.00

GST 9% :

2,180.79

AMOUNT DUE :

26,411.79

P-1736479  
152  
14760.08  
320  
4220