



## LKK Auto Consultants Pte Ltd

51 Ubi Ave 1 #01-25 Paya Ubi Industrial Park, Singapore 408933

TEL: 6256 3561 FAX: 6256 4315

Reg. No: 199607198R GST Reg. No. 19-9607198-R

### TAX INVOICE

STRIDES PREMIER AUTOMOTIVE SERVICES PL	INV No.	AC2500313
60 WOODLANDS INDUSTRIAL PARK E4	INV Date	15/01/2025
SINGAPORE 757705	Reference	CS/SMR24120309/Tqp3m4
ATTN: HUA YEN	Code	SMR

### PROFESSIONAL SERVICE FEE

Vehicle No.	SBS 6307C
Insured Veh.	SG 6015G
Claim No.	BUS/12/24/5037
Policy No.	
Accident Date	18/12/2024
Inspection Date	23/12/2024

Description	Total
Survey Inspection	128.00
Resurvey Inspection	
Digital Photographs	
Transportation	
<b>Subtotal</b>	<b>128.00</b>
<b>GST (9%)</b>	<b>11.52</b>
<b>Grand Total</b>	<b>139.52</b>

We shall be glad if you could forward the payment at your early convenience.

Cheque should be crossed and made payable to **'LKK Auto Consultants Pte Ltd'**

LKK Auto Consultants Pte Ltd

**SML**



## LKK Auto Consultants Pte Ltd

51 Ubi Ave 1 #01-25 Paya Ubi Industrial Park, Singapore 408933

TEL: 6256 3561 FAX: 6256 4315

Reg. No: 199607198R GST Reg. No. 19-9607198-R

Affiliated to Federation Internationale Des Experts En Automobile				
STRIDES PREMIER AUTOMOTIVE SERVICES PL			Ref:	CS/SMR24120309/Tqp3m4 (N)
60 WOODLANDS INDUSTRIAL PARK E4SINGAPORE 757705			Date:	15/01/2025
ATTN: HUA YEN			Code:	SMR
<b>1. Policy Particulars :- THIRD PARTY CLAIM</b>				
	<b>Insured Veh.</b>	SG 6015G	<b>Veh. Inspected</b>	SBS 6307C
	<b>Policy No.</b>		<b>Coverage (\$)</b>	0.00
	<b>Claim No.</b>	BUS/12/24/5037	<b>Excess (\$)</b>	0.00
	<b>Assign From</b>	HUA YEN	<b>Assign Date</b>	20/12/2024
<b>2. Vehicle Particulars &amp; Condition</b>				
	<b>Make &amp; Model</b>	MERCEDES BENZ CITARO O530	<b>c.c</b>	6374
	<b>Engine No.</b>	HIDDEN	<b>Year of Reg.</b>	2012
	<b>Chassis No.</b>	WEB62808323123750	<b>Colour</b>	GREEN
	<b>Odometer</b>	659387 KM	<b>Steering</b>	IN ORDER
	<b>Brakes</b>	IN ORDER	<b>Modification</b>	SPORTS RIM
	<b>General</b>	GOOD		
<b>3. Conditions of Tyres</b>				
		<b>Size</b>	<b>Make</b>	<b>Balance</b>
	<b>R/H Front Tyre</b>	295/70R22.5	MICHELIN	6 mm
	<b>L/H Front Tyre</b>	295/70R22.5	MICHELIN	6 mm
	<b>R/H Rear Tyre</b>	295/70R22.5 (D)	MICHELIN	6/6 mm
	<b>L/H Rear Tyre</b>	295/70R22.5 (D)	MICHELIN	6/6 mm
<b>4. Description of Damages</b>				
	THE VEHICLE SUSTAINED DAMAGES AT THE O/S REAR PORTION. DAMAGES SEE DETAILS.			
<b>5. General Information</b>				
	<b>Accident Date</b>	18/12/2024	<b>Inspection Date</b>	23/12/2024
	<b>Survey held at</b>	TOWER TRANSIT SINGAPORE PTE LTD 21 BULIM DRIVE SINGAPORE 648170		
<b>5a. Remarks</b>				
	A)THE INSPECTION WAS CONDUCTED ON A"WITHOUT PREJUDICE" BASIS. B)IN ACCORDANCE TO YOUR INSTRUCTIONS, WE HAVE NOT AUTHORISED REPAIRS.			
<b>5b. Estimate Days of Repair</b>				
	ESTIMATED NORMAL PERIOD FOR REPAIR:		1 Working Days	



# LKK Auto Consultants Pte Ltd

51 Ubi Ave 1 #01-25 Paya Ubi Industrial Park, Singapore 408933

TEL: 6256 3561 FAX: 6256 4315

Reg. No: 199607198R GST Reg. No. 19-9607198-R

Page No.:1 of 1

## ADJUSTMENT ON REPAIR COST FOR VEHICLE NO. SBS 6307C

Qty	Description of Parts	Condition	Estimate By Workshop (\$)	Our Adjusted (\$)
	<b><u>REPLACEMENT OF PARTS</u></b>			
1	GLASS PANE	CRACKED	396.00	396.00
1	SIKAFLEX BLACK	NECESSARY	35.20	35.20
	LESS 10% DISCOUNT		-	-43.12
			431.20	388.08
	<b><u>LABOUR</u></b>			
	TO DISMANTLE & REPLACE :- DISMANTLE AND REPLACE ITEM NO :1-2.		1,300.00	650.00
			1,300.00	650.00
<b>GRAND TOTAL</b>			<b>1,731.20</b>	<b>1,038.08</b>

<b>RECOMMENDED COST OF REPAIRS</b>			<b>1,038.08</b>
------------------------------------	--	--	-----------------

Report Ref No. CS/SMR24120309/Tqp3m4(N)

MOHAMAD TAUFIKH

M.MATAI, AMSAE-A

Automotive Assessor

ANG BRYAN TANI

Automotive Assessor / Investigator

**DISCLAIMER OF LIABILITY TO THIRD PARTIES:-** This Report is made solely for the use and benefit of the Client named on the front page of this Report.

No liability of responsibility whatsoever, in contract or tort, is accepted to any third party who may rely on the Report wholly or in part. Any third party acting or relying on this Report, in whole or in part, does so at his or her own risk.

## SINGAPORE ACCIDENT STATEMENT

### IMPORTANT NOTICE

1. Please report correctly the details of the accident to speed up the claims process.
2. This Form must be completed by the Policyholder and/or the Actual Driver
3. Information provided must be as truthful and accurate as possible. Any wilful misrepresentation or withholding of material facts may allow insurance companies to repudiate policy liability.
4. The issue and acceptance of this Form by insurance companies is not an admission of policy liability on the part of the insurance companies.
5. **Any false reporting may be referred to the Police for investigation.**
6. This report will be forwarded by the insurers of the GIA Records Management Centre established by the General Insurance Association of Singapore (GIA) for archiving and that copies of this report will, for a fee, be made available upon application by interested parties.
7. By the lodgement of this report to the insurers, you hereby consent to the archiving of this report at the centre and to copies of the report being made available aforesaid.

### ACCIDENT STATEMENT

Date of First Submission .....	20/12/2024 10:50 (SGT)
Reported by .....	Actual Driver
Date of Accident .....	18/12/2024 15:42 (SGT)
Exact Location of Accident .....	Bukit Batok Bus Interchange, Singapore
Additional Location Information .....	BUKIT BATOK BUS INT
Country/State of Loss .....	Singapore

### DETAILS OF OWN VEHICLE

Vehicle Registration Number ..... SBS6307C

#### INSURED/POLICYHOLDER

Is company? .....	Yes
Name Of Registered Owner .....	TOWER TRANSIT SINGAPORE PTE LTD
Company Reg No .....	2XXXXX417K
Email Address .....	feedback@towertransit.sg
Mobile Phone No .....	(Phone) +65-18002480950
Alternative Phone No .....	-

#### VEHICLE PARTICULARS

Manufacturer .....	Mercedes
Model .....	Citaro
Variant .....	SINGLE DECKER
Exact purpose for which vehicle was being used at time of accident .....	Employment
Are you claiming under your own insurance policy for repair to your vehicle? .....	No - Claiming third party
Vehicle Category .....	Bus
Transmission .....	Auto
CC .....	10000
Vehicle Fuel .....	-
First Registration Date .....	-
Chassis no .....	-
Effective Date/Time of Ownership .....	-

#### INSURANCE COMPANY

Name of Insurance Company .....	MS First Capital Insurance Ltd
Policy Number / Cover Note Number .....	D-24102356MFBP

#### DRIVER

Name of Driver .....	CHAN WEN JIAT
Work Permit No .....	GXXXX803P
Date Of Birth .....	
Occupation .....	Outdoor
Driving Pass Date .....	25/04/2009
Driving License Pass Class .....	4A
Driving License Validity .....	Valid
Driving experience .....	15 YEARS AND 8 MONTHS
Gender .....	Male
Mobile Number .....	-
Alt. Phone Number .....	-
Email Address .....	feedback@towertransit.sg
Address .....	C/O: 21 BULIM DRIVE
Address complement .....	BULIM BUS DEPOT
Postcode .....	648170
Is the driver the policyholder? .....	No
If No, Relationship of the Driver with the Insured .....	Employee
Does Driver Own Other Vehicles? .....	No
Vehicle Registration Number of Other Vehicle Owned by Driver .....	-
Insurance Company of Other Vehicle Owned by Driver .....	-

#### GENERAL INFORMATION OF THE ACCIDENT

Type of Accident .....	Side Swipe
Weather Conditions .....	Clear
Road Surface .....	Dry

#### OTHER INFORMATION

Was any foreign vehicle involved in the accident? .....	No
Number of vehicles involved in the accident .....	2
Was anybody injured in the Accident? .....	No
Was any injured conveyed to hospital by ambulance? .....	-
Was any other vehicle or property damaged? .....	Yes
Number of Passengers (Including Driver) .....	1
Has the driver been approached by unknown person(s) soliciting/offering accident claims assistance? .....	No
Translator's name .....	-
Translator's ID .....	-
Translator's phone number .....	-
Translator's email .....	-
Original language used in the statement .....	-

#### DETAILS OF POLICE ACTION

Was the accident reported to the police? .....	No
Was notice of intended Prosecution given? .....	No
If yes, against whom? .....	-

#### CIRCUMSTANCES OF ACCIDENT

#### REFER TO ATTACHED

#### ATTACHMENT(S)

Are accident photos available for attachment? .....	Yes
Was there any video captured by Car Camera? .....	Yes

#### DETAILS OF OTHER VEHICLE PROPERTY 1

Vehicle Registration Number .....	SG6015G
Vehicle Manufacturer .....	-

Vehicle Model .....	-
Vehicle Variant .....	-
Vehicle Colour .....	-
Vehicle Category .....	Bus
Name of Driver .....	-
Contact Number .....	-
Address .....	-
Address complement .....	-
Postcode .....	-
Insurance Company Name .....	-
Nature Of Damage .....	-
Details of property damaged in accident .....	-
No. Of Passenger (Including Driver) .....	-



Statement Form

BC Name:	Chan Wen Jiat	Date Taken:	18/12/24.
BC ID:	10513	Time Taken:	21.00hrs
Nature of Incident: Side Swipe			
Date of Incident:	18/12/24.	Time of Incident:	15:42hrs
Service No:	990.	Bus Reg No:	SBS 6307C.

Details: I was inside my bus SBS 6307C to do my pre-service check. Suddenly heard bang sound at my RHs and I saw SMRT bus Service 991 entering to parking lot hit on to my Safety Sensor. Result. My Safety Sensor dislodge and right top glass panel small hole cracked. I make my report to V/S on duty at BBI and BOCC. I get instructed from BOCC bus RTD back to Buiim and change bus.

\*I confirmed that the above statement given by me is correct to the best of my knowledge.

Chan Wen Jiat		18/12/24.
BC Name & No.	Signature	Date & Time
Nusir Yusof	V/S	
Name	Designation	Signature



**IMPORTANT NOTICE****SKETCH PLAN**

1. Please report correctly the details of the accident to speed up the claims process.
2. This Form must be completed by the Policyholder and/or the Actual Driver.
3. Information provided must be as truthful and accurate as possible. Any willful misrepresentation or withholding of material facts may allow Insurance companies to repudiate policy liability.
4. The issue and acceptance of this Form by Insurance companies is not an admission of policy liability on the part of the insurance companies.
5. Any false reporting may be referred to the Traffic Police Department for investigation.
6. This report will be forwarded by the insurers to the GIA Records Management Centre established by the General Insurance Association of Singapore (GIA) for archiving and that copies of this report will for a fee be made available upon application by interested parties.
7. By the lodgement of this report to the insurers, you hereby consent to the archiving of this report at the centre and to copies of the report being made available aforesaid.
8. Consent under the Personal Data Protection Act (PDPA)

I understand, acknowledge, agree and consent that:

- (a) My insurer, my workshop and the General Insurance Association of Singapore ("GIA") may/are permitted to collect, use, disclose and/or process my personal data/personal information set out in this [form] and any other personal information provided by me or possessed by my insurer (collectively the "Personal Information") and disclose and transfer such Personal Information to all Insurer(s) who have insured vehicle(s) involved in this accident (all Insurer(s) who have insured vehicle(s) involved in this accident shall be collectively referred to as the "Insurers"), the Insurers' lawyers/law firms, the Monetary Authority of Singapore and any relevant government agency/authority (such as the police), for the purpose(s) of:
- (i) processing, handling and/or dealing with my claims including the settlement of the claims and any necessary investigations relating to the claims;
- (ii) investigating the accident and/or my claims;
- (iii) carrying out and/or dealing with my instructions or responding to any enquiries by me;
- (iv) administering my claims (including the mailing of correspondence, statements, invoices, reports or notices to me, which could involve disclosure of certain personal data about me to bring about delivery of the same as well as on the external cover of envelopes/mail packages); and/or
- (v) complying with applicable law in administering, processing, handling and/or dealing with my claims.
- (collectively the "Purposes")
- (b) all Insurer(s) who have insured vehicle(s) involved in this accident and the Insurers' lawyers/law firms, may/are permitted to collect, use, disclose and/or process my Personal Information for one or more of the above Purposes; and
- (c) my Personal Information may/can be disclosed by any of the Insurers and/or GIA to their third-party service providers or agents (including their lawyers/law firms), which may be sited outside of Singapore, for one or more of the above Purposes.



Policyholder's Signature / Date & Time

18/12/24

Chen Wen Jett

10513

Driver's Signature (if driver is not the policyholder) / Date & Time



Nasir Yusop

Witnessed by Reporting Centre Personnel  
(Name as in NRIC/ID card)

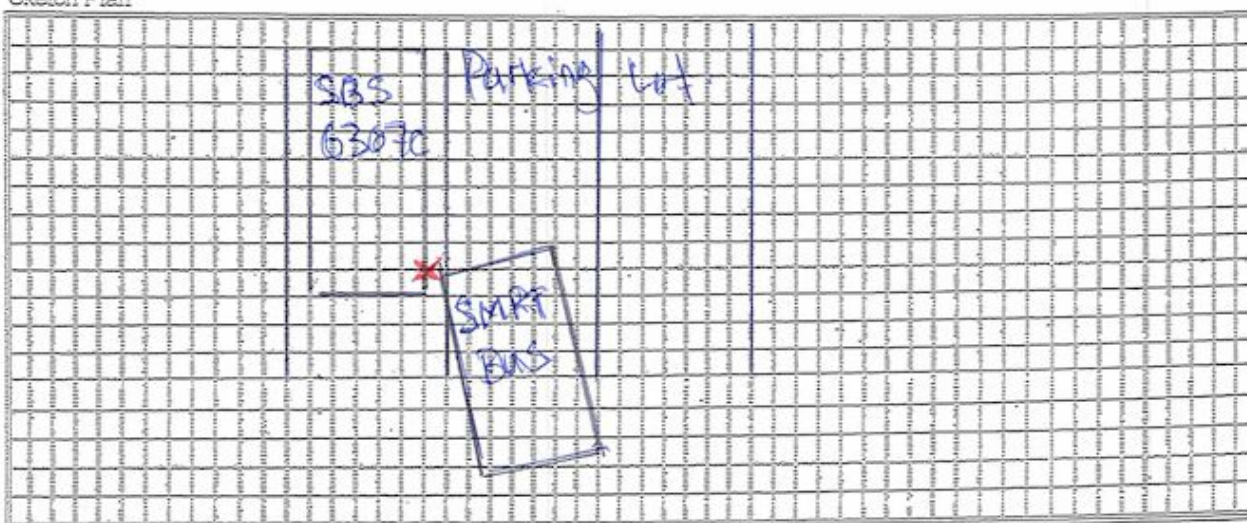
**Sketch Plan**



Describe Circumstance of the Accident

Please Follow my Statement taken

Declaration

I/We declare the foregoing particulars are true in every respect.



Policyholder's Signature / Date & Time

18/12/24 CHAN YAN JAY  
10513

Driver's Signature (if driver is not the policyholder) / Date & Time



XIASIR YWA

Witnessed by Reporting Centre Personnel  
(Name as in NRIC/ID card)

## PHOTOGRAPHS FOR VEHICLE NO. : SBS 6307C





**PHOTOGRAPHS FOR VEHICLE NO. : SBS 6307C**





**PHOTOGRAPHS FOR VEHICLE NO. : SBS 6307C**

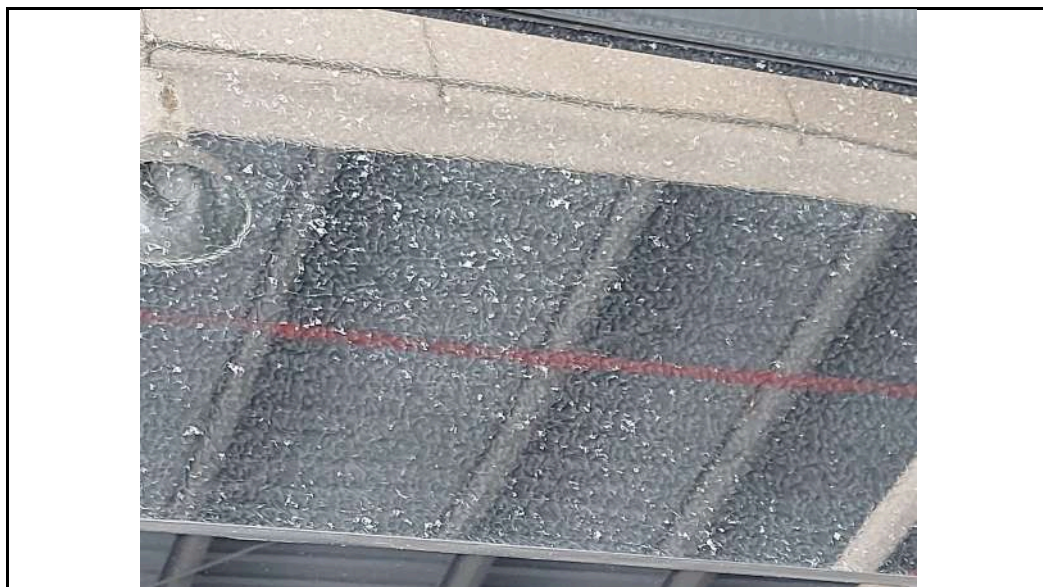



## LKK Auto Consultants Pte Ltd

51 Ubi Ave 1 #01-25 Paya Ubi Industrial Park,  
Singapore 408933

TEL: 6256 3561 FAX: 6256 4315

Reg. No: 199607198R GST Reg. No.  
19-9607198-R

**INSPECTION PHOTOS (Page 4 of 4)**

### PHOTOGRAPHS FOR VEHICLE NO. : SBS 6307C





**PHOTOGRAPHS FOR VEHICLE NO. : SBS 6307C**

