

ASS. REC. BY:

REF:

CIP / CS/LIP24120303/Kvh3

C

Kenneth

## ASSIGNMENT

From: \_\_\_\_\_ Date: \_\_\_\_\_

Estimated Cost: \_\_\_\_\_

OD / TP / WS / TP RES / OD RES / EVA / INV / MV

To Inspect Vehicle No: \_\_\_\_\_

at Workshop m/s \_\_\_\_\_

of \_\_\_\_\_

Insured: GBA 33A

Policy No. \_\_\_\_\_

Claims No. AVS25/0094

Sum Insured: \_\_\_\_\_ Excess: \_\_\_\_\_

(Client's Record)

Make of Veh: \_\_\_\_\_

(Policy Condition)

Remark: The veh had commenced its repair at the time of inspection.

Bal. or Market Value: \$40k

IDAC Accident Report: \_\_\_\_\_ Consistent?: Yes or No

GIA / PR Seen: \_\_\_\_\_ Consistent?: Yes or No

Est. Repairs: 10 days Res.: Yes or No

Lum Sum: 20 % 3 Val.: Yes or No

CA / REV / REP. / 24 HRS

Date: \_\_\_\_\_ Person Contacted: \_\_\_\_\_

Vehicle: IN / OUT

Veh No: SLQ 89944 Yr Regn: 07, 17

Type: M.Car / M.Cycle / Bus / Van / Lorry / Taxi / Prime Mover /

Truck / Trailer or A) MPV

Make: Toy Wish C.C. 1798

Colour: M. Grey A/C: Insured / Std / NI / NA

Sp. Reading: 23410 T/Radio: Insured / Std / NI / NA

Eng/No: \_\_\_\_\_

C/No: JTD LG 20W 70 J00 7380

Gen. Cond: Good / Fair / Poor / Burnt

Steering: In order / Jammed / Leaked / Burnt or

Brake: In order / Jammed / Leaked / Burnt or

Modl: NII / S/Rim / STD / RIm or

Tyre Size: F: 195/65R15

R: \_\_\_\_\_

BS / DUN / EXNOVA / GY / FS / LIZA / MIC / OHTSU / PIR / SUMI /

TOYO / YOKO or Giti

Front

R/Bal. 9 mm

L/Bal. 9 mm

D.O.A. 13/12/24

Survey held at

Des. of Damages: Fnt / Rear / O/S / N/S / UIC / Rooftop or

Rear N/S

The U/C / Chassis frame / Body Structure affected due to collision.

Date / Time Action / Instruction

F11 21/12/24 @ 68501 Calw

22/1/25 LS \$6700 confirmed with Jeremy (red 33,919.15, 83%)

Date/Time, File Pass to?

: Prel. Report

1)

: Final Report

Date/Time, File Return to?

2)

Days Of Repair: 10

Resurvey No. of Trip: \_\_\_\_\_

Survey Fee:

Transportation

S + RS. SI

Fees

Others

Add Fee: : Site Insp (\$)

: Interview (\$)

Tech Invs (\$)

Weekend (\$)

Report Format :

Lump Sum / I.B.I: (\$)

TOTAL

## SINGAPORE ACCIDENT STATEMENT

### IMPORTANT NOTICE

1. Please report correctly the details of the accident to speed up the claims process.
2. This Form must be completed by the Policyholder and/or the Actual Driver
3. Information provided must be as truthful and accurate as possible. Any wilful misrepresentation or withholding of material facts may allow insurance companies to repudiate policy liability.
4. The issue and acceptance of this Form by insurance companies is not an admission of policy liability on the part of the insurance companies.
5. Any false reporting may be referred to the Police for investigation.
6. This report will be forwarded by the insurers of the GIA Records Management Centre established by the General Insurance Association of Singapore (GIA) for archiving and that copies of this report will, for a fee, be made available upon application by interested parties.
7. By the lodgement of this report to the insurers, you hereby consent to the archiving of this report at the centre and to copies of the report being made available aforesaid.

### ACCIDENT STATEMENT

|                                 |                                     |
|---------------------------------|-------------------------------------|
| Date of First Submission        | 16/12/2024 17:48 (SGT)              |
| Reported by                     | Both Policyholder and Actual Driver |
| Date of Accident                | 13/12/2024 15:35 (SGT)              |
| Exact Location of Accident      | Singapore                           |
| Additional Location Information | MARINA COASTAL DRIVE                |
| Country/State of Loss           | Singapore                           |

### DETAILS OF OWN VEHICLE

|                             |                         |
|-----------------------------|-------------------------|
| Vehicle Registration Number | SLQ8994Y                |
| INSURED/POLICYHOLDER        |                         |
| Is company?                 | No                      |
| Name Of Registered Owner    | TOH TING TING           |
| NRIC No                     | S7504478Z               |
| Email Address               | WENDYPRAKASH8@GMAIL.COM |
| Mobile Phone No             | (Phone) +65-91827121    |
| Alternative Phone No        | -                       |

### VEHICLE PARTICULARS

|  |                        |
|--|------------------------|
| Manufacturer   | Toyota                 |
| Model  | WISH 1.8 CVT           |
| Variant  | -                      |
| Exact purpose for which vehicle was being used at time of accident           | -                      |
| Are you claiming under your own insurance policy for repair to your vehicle? | No - Reporting only    |
| Vehicle Category   | Private car            |
| Transmission   | Auto                   |
| CC   | 1798                   |
| Vehicle Fuel   | Petrol                 |
| First Registration Date  | 26/07/2017             |
| Chassis no   | JTDGG20W70J007340      |
| Effective Date/Time of Ownership   | 26/07/2017 10:07 (SGT) |

### INSURANCE COMPANY

|                                   |                |
|-----------------------------------|----------------|
| Name of Insurance Company         | ECICS Limited  |
| Policy Number / Cover Note Number | MPC24P00276100 |

### DRIVER



Name of Driver  
NRIC No  
Date Of Birth  
Occupation  
Driving Pass Date  
Driving License Pass Class  
Driving License Validity  
Driving experience  
Gender  
Mobile Number  
Alt. Phone Number  
Email Address  
Address  
Address complement  
Postcode  
Is the driver the policyholder?  
If No, Relationship of the Driver with the Insured  
Does Driver Own Other Vehicles?  
Vehicle Registration Number of Other Vehicle Owned by Driver  
Insurance Company of Other Vehicle Owned by Driver

TOH TING TING  
S7504478Z  
17/02/1975  
Indoor  
16/01/1993  
3  
Valid  
31 YEARS AND 11 MONTHS  
Female  
(Phone) +65-91827121  
-  
WENDYPRAKASH8@GMAIL.COM  
BLK 703 PASIR RIS DRIVE 10 05-129 SINGAPORE 510703  
-  
-  
-  
Yes  
-  
No  
-  
-

#### GENERAL INFORMATION OF THE ACCIDENT

Type of Accident  
Weather Conditions  
Road Surface

Collision - Head to Rear  
Clear  
Dry

#### OTHER INFORMATION

Was any foreign vehicle involved in the accident?  
Number of vehicles involved in the accident  
Was anybody injured in the Accident?  
Was any injured conveyed to hospital by ambulance?  
Was any other vehicle or property damaged?  
Number of Passengers (Including Driver)  
Has the driver been approached by unknown person(s) soliciting/offering accident claims assistance?  
Translator's name  
Translator's ID  
Translator's phone number  
Translator's email  
Original language used in the statement

No  
3  
No  
-  
Yes  
3  
No  
-  
-  
-  
-  
-

#### PASSENGER 1

Name  
Gender

TOH HER KIM  
Male

#### PASSENGER 2

Name  
Gender

YOGESH S/O PRAKASH  
Male

#### DETAILS OF POLICE ACTION

Was the accident reported to the police?  
Was notice of intended Prosecution given?  
If yes, against whom?

No  
No  
-

#### CIRCUMSTANCES OF ACCIDENT

#### REFER TO THE SKETCH PLAN

#### ATTACHMENT(S)

Are accident photos available for attachment?  
Was there any video captured by Car Camera?

Yes  
Yes

#### DETAILS OF OTHER VEHICLE PROPERTY 1

|   |                    |
|---|--------------------|
| Vehicle Registration Number             | GBA33B             |
| Vehicle Manufacturer                    | -                  |
| Vehicle Model                           | -                  |
| Vehicle Variant                         | -                  |
| Vehicle Colour                          | -                  |
| Vehicle Category                        | Commercial vehicle |
| Name of Driver                          | -                  |
| Contact Number                          | -                  |
| Address                                 | -                  |
| Address complement                      | -                  |
| Postcode                                | -                  |
| Insurance Company Name                  | -                  |
| Nature Of Damage                        | -                  |
| Details of property damaged in accident | -                  |
| No. Of Passenger (Including Driver)     | -                  |

SKETCH PLAN

IMPORTANT NOTICE

1. Please report correctly the details of the accident to speed up the claims process.
2. This Form must be completed by the Policyholder and/or the Actual Driver.
3. Information provided must be as truthful and accurate as possible. Any willful misrepresentation or withholding of material facts may allow insurance companies to repudiate policy liability.
4. The issue and acceptance of this Form by insurance companies is not an admission of policy liability on the part of the insurance companies.
5. **Any false reporting may be referred to the Traffic Police Department for investigation.**
6. This report will be forwarded by themselves to the GIA Records Management Centre established by the General Insurance Association of Singapore (GIA) for archiving and that copies of this report will for a fee be made available upon application by interested parties.
7. By the lodgement of this report to the insurers, you hereby consent the archiving of this report at this centre and to copies of this report being made available aforesaid.

8. **Consent under the Personal Data Protection Act (PDPA)**

I understand, acknowledge, agree and consent that

- (a) My insurer, my workshop and the General Insurance Association of Singapore ("GIA") may/are permitted to collect, use, disclose and/or process my personal data/personal information set out in this [form] and any other personal information provided by me or possessed by my insurer (collectively the "Personal Information") and disclose and transfer such Personal Information to all insurer(s) who have insured vehicle(s) involved in this accident (all insurer(s) who have insured vehicle(s) involved in this accident shall be collectively referred to as the "Insurers"), the Insurers' lawyers/law firms, the Monetary Authority of Singapore and any relevant government agency/authority (such as the police), for the purposes of:
  - (i) processing, handling and/or dealing with my claims including the settlement of the claims and any necessary investigations relating to the claims;
  - (ii) investigating the accident and/or my claims;
  - (iii) carrying out and/or dealing with my instructions or responding to any enquiries by me;
  - (iv) administering my claims (including the mailing of correspondence, statements, invoices, reports or notices to me, which could involve disclosure of certain personal data about me, including about delivery of the same as well as on the external cover of envelopes/mail packages); and/or
  - (v) complying with applicable law in all the aforesaid, including, handling and/or dealing with my claims (collectively the "Purposes");
- (b) all insurer(s) who have insured vehicle(s) involved in this accident and the Insurers' lawyers/law firms, may/are permitted to collect, use, disclose and/or process my Personal Information for one or more of the above Purposes; and
- (c) my Personal Information may/also be disclosed by any of the Insurers and/or GIA to their third-party service providers or agents (including their lawyers/law firms) which may be sited outside of Singapore, for one or more of the above Purposes.

*N. Sankar* 16/12/24  
Policyholder's Signature / Date & Time

Actual Driver's Signature (if driver is not the policyholder) / Date & Time

Witnessed by Reporting Centre Personnel  
(Name as in NRIC/ID card)



Sketch Plan

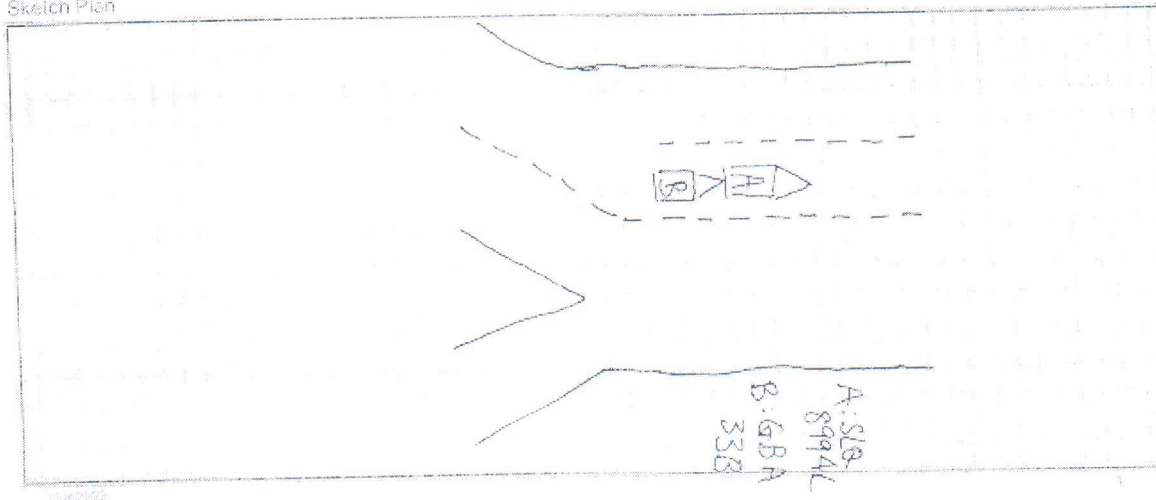

Describe Circumstance of the Accident

On the above mentioned date & time, I was at Marina (OTA) Drive toward Marina Bay Cruise Centre. My vehicle was stationary waiting for the vehicle in front to move. Suddenly, vehicle B collided into my rear portion.

To claim at Wega Engineering Pte Ltd

Reporting only

*Wong*

Declaration  
I hereby declare the facts stated above are true and correct.

*Wong* 16/12/24

Polycom's Signature / Date & Time

Actual Driver's Signature / Date & Time (If applicable)  
Date & Time

Witnessed by Recording Centre Personnel  
(Name & In-Call Card must)







# WEGA ENGINEERING

automotive workshop and beyond

Blk 176, Sin Ming Drive, #04-16, Sin Ming Autocare, Singapore 575721  
TEL : 65-6452 149 FAX : 65-6452 9153 GST REG NO : 1999 00741 Z

20/12/24 98910663

NOT Authorized  
L1 Imp & 6850/h  
Penalty After Rainy  
10 days

TO : Liberty Insurance Pte Ltd

One Raffles Quay,

#25-01 North Tower,

Singapore 048583

Date of Accidents: 13/12/2024

EMAIL : motorquotation@libertyinsurance.com.sg

ATTN : MOTOR CLAIMS DEPT

VEHICLE ESTIMATE NO : TP 12/5212

DATE : 17-Dec-24

VEHICLE NO : SLQ8994Y

MAKE / MODEL : TOYOTA WISH

REG YEAR : 2017

CHASSIS NO : JTDGG20W70J007340

| Part Cost         |  | QTY | Unit Price \$ | AMOUNT \$ |                 |
|-------------------|--|-----|---------------|-----------|-----------------|
| S/N               | DESCRIPTION                            |     |               |           |                 |
| 1                 | BOOT LID PANEL SUB-ASSY 1400           | 1   | \$2,263.80    | By        | \$2,263.80 ✓    |
| 2                 | DOOR HINGE ASSY, RH                    | 1   | \$94.10       | R         | \$94.10 X       |
| 3                 | DOOR HINGE ASSY, LH                    | 1   | \$94.10       | R         | \$94.10 X       |
| 4                 | DOOR W/COURTESY LAMP SWITCH LOCK ASSY  | 1   | \$628.80      | Per       | \$628.80 R      |
| 5                 | DOOR LOCK STRIKER ASSY                 | 1   | \$56.70       | R         | \$56.70 X       |
| 6                 | DOOR STAY ASSY, RH                     | 1   | \$343.00      | Per       | \$343.00 R      |
| 7                 | DOOR STAY ASSY, LH                     | 1   | \$343.00      | In        | \$343.00 R      |
| 8                 | BUMPER 593                             | 1   | \$911.60      | By/In     | \$911.60 ✓      |
| 9                 | BUMPER CLIPS                           | 1   | \$5.50        | m         | \$5.50 ✓        |
| 10                | BUMPER SIDE RETAINER, RH               | 1   | \$70.20       | In        | \$70.20 X       |
| 11                | BUMPER SIDE RETAINER, LH               | 1   | \$70.20       | CM        | \$70.20 ✓       |
| 12                | BUMPER SIDE SUPPORT, RH                | 1   | \$149.10      | In        | \$149.10 X      |
| 13                | BUMPER SIDE SUPPORT, LH                | 1   | \$149.10      | CM        | \$149.10 ✓      |
| 14                | BUMPER EXTENSION, RH                   | 1   | \$92.50       | R         | \$92.50 X       |
| 15                | BUMPER EXTENSION, LH                   | 1   | \$92.50       | By        | \$92.50 ✓       |
| 16                | BUMPER REFLECTOR, RH                   | 1   | \$83.40       | In        | \$83.40 X       |
| 17                | BUMPER REFLECTOR, LH                   | 1   | \$83.40       | CM        | \$83.40 ✓       |
| 18                | BUMPER REINFORCEMENT                   | 1   | \$343.00      | NJP       | \$343.00 X      |
| 19                | BUMPER SKIRTING                        | 1   | \$94.10       | In        | \$94.10 R       |
| 20                | REVERSE SENSOR SET                     | 1   | \$343.00      | Del       | \$343.00 2000In |
| 21                | TAILLAMP INTER, LH                     | 1   | \$602.00      | Bo        | \$602.00 ✓      |
| 22                | TAILLAMP OUTER, LH                     | 1   | \$452.40      | Bo        | \$452.40 ✓      |
| 23                | END PANEL 642                          | 1   | \$1,025.30    | By        | \$1,025.30 ✓    |
| 24                | END PANEL BOARD                        | 1   | \$413.40      | In        | \$413.40 R      |
| 25                | END PANEL BOARD CLIPS                  | 1   | \$5.50        | na        | \$5.50 X        |
| 26                | SPARE TYRE PANEL                       | 1   | \$1,115.40    | R         | \$1,115.40 X    |
| 27                | SPARE TYRE PANEL BOARD (Centre) 780    | 1   | \$999.00      | Del       | \$999.00 R      |
| 28                | SPARE TYRE PANEL BOARD (RH)            | 1   | \$154.80      | In        | \$154.80 R      |
| 29                | SPARE TYRE PANEL BOARD (LH)            | 1   | \$154.80      | Del       | \$154.80 R      |
| 30                | SPARE TYRE PANEL BOARD CLIPS           | 1   | \$5.50        | na        | \$5.50 X        |
| 31                | REAR FENDER LH 940                     | 1   | \$1,062.70    | By        | \$1,062.70 ✓    |
| 32                | REAR FENDER INNER BOARD, LH 785 Return | 1   | \$977.90      | na        | \$977.90 ✓      |
| 33                | REAR FENDER INNER BOARD CLIPS, LH      | 1   | \$5.50        | na        | \$5.50 ✓        |
| 34                | FUEL FILLER OPENING LID ASSY           | 1   | \$164.30      | R         | \$164.30 X      |
| 35                | FUEL TANK CAP                          | 1   | \$114.10      | In        | \$114.10 X      |
| 36                | FUEL TANK FILLER PIPE SHIELD ASSY      | 1   | \$86.50       | In        | \$86.50 R       |
| 37                | FUEL TANK FILLER PIPE SUB-ASSY         | 1   | \$466.80      | In        | \$466.80 R      |
| 38                | REAR DOOR PILLAR, LH                   | 1   | \$447.00      | R         | \$447.00 X      |
| 39                | REAR DOOR PANEL SUB-ASSY, LH           | 1   | \$2,393.90    | R         | \$2,393.90 X    |
| 40                | DOOR CHECK ASSY, LH                    | 1   | \$303.00      | In        | \$303.00 X      |
| 41                | DOOR UPPER HINGE, LH                   | 1   | \$137.10      | R         | \$137.10 X      |
| 42                | DOOR LOWER HINGE, LH                   | 1   | \$137.10      | R         | \$137.10 X      |
| 43                | DOOR HOOK, LH                          | 1   | \$59.20       | In        | \$59.20 X       |
| 44                | DOOR LOCK, LH                          | 1   | \$802.20      | R         | \$802.20 X      |
| 45                | WHEEL HOUSE BOARD (RH)                 | 1   | \$2,025.60    | In        | \$2,025.60 X    |
| 46                | WHEEL HOUSE BOARD (RH)                 | 1   | \$999.00      | In        | \$999.00 X      |
| 46                | WHEEL HOUSE BOARD (LH) Replaced        | 1   | \$999.00      |           | \$999.00 X      |
| Total Part Cost : |  |     |               |           | \$22,420.10     |

258

| Labour Cost         |   |     |               |             |
|---------------------|---|-----|---------------|-------------|
| S/N                 | DESCRIPTION   | QTY | Unit Price \$ | AMOUNT \$   |
| 1                   | TO CHECK AND REPAIR WIRING OF TAILLAMP INTER & OUTER, LH, REVERSE SENSOR & POWER WINDOW                           | 1   | \$800.00      | \$800.00    |
| 2                   | TO REMOVE AND RENEW TAILLAMP INTER & OUTER LH, TAILLAMP INTER RH, LOGO EMBLEM, FUEL PUMP COVER AND REVERSE SENSOR | 1   | \$900.00      | \$900.00    |
| 3                   | TO REPAIR, PANEL BEATING, REMOVE AND RENEW REAR END PANEL   | 1   | \$1,000.00    | \$1,000.00  |
| 4                   | TO REPAIR, PANEL BEATING, REMOVE AND RENEW SPARE TYRE PANEL   | 1   | \$1,300.00    | \$1,300.00  |
| 5                   | TO REPAIR, PANEL BEATING & DISMANTLE AND REPLACE REAR BUMPER  | 1   | \$600.00      | \$600.00    |
| 6                   | TO REPAIR, PANEL BEATING & DISMANTLE AND REPLACE BOOT LID   | 1   | \$800.00      | \$800.00    |
| 7                   | TO REPAIR, PANEL BEATING & DISMANTLE AND REPLACE REAR DOOR PANEL LH   | 1   | \$500.00      | \$500.00    |
| 8                   | TO REPAIR, PANEL BEATING & DISMANTLE AND REPLACE REAR FENDER LH   | 1   | \$1,200.00    | \$1,200.00  |
| 9                   | TO REPAIR, PANEL BEATING & DISMANTLE AND REPLACE REAR DOOR PILLAR LH  | 1   | \$1,200.00    | \$1,200.00  |
| 10                  | TO REPAIR, PANEL BEATING & DISMANTLE AND REPLACE REAR WHEEL HOUSE LH  | 1   | \$1,200.00    | \$1,200.00  |
| 11                  | TO REMOVE AND REFIT REAR WINDOW   | 1   | \$200.00      | \$200.00    |
| 12                  | TO REMOVE AND REFIT REAR WINDOW SEALANT   | 1   | \$150.00      | \$150.00    |
| 13                  | TO REMOVE AND REFIT SOLAR FLIM  | 1   | \$200.00      | \$200.00    |
| 14                  | TO REMOVE AND REFIT QUARTER WINDOW  | 1   | \$200.00      | \$200.00    |
| 15                  | TO PUTTY & RESPRAY REAR END PANEL   | 1   | \$600.00      | \$600.00    |
| 16                  | TO PUTTY & SPRAY PAINTING SPARE TYRE PANEL  | 1   | \$800.00      | \$800.00    |
| 17                  | TO PUTTY & SPRAY PAINTING REAR BUMPER, BOOT LID, REAR DOOR PANEL LH & REAR FENDER LH                              | 1   | \$800.00      | \$800.00    |
| Total Labour Cost : |   |     |               | \$12,450.00 |

|               |             |
|---------------|-------------|
| Amount :      | \$34,870.10 |
| GST (9%) :    | \$3,138.31  |
| Grand Total : | \$38,008.41 |

ALL PRICES QUOTED ARE IN SINGAPORE DOLLAR AND SUBJECT TO 9% GST

Estimate prepared and authorised by:

Jeremy Goh

Executive

Wega Engineering Pte Ltd

Date: 13/12/2024

**LKK Auto Consultants** hence notify the Repairer of the following:

- To resurvey before/after spray painting
- To display damaged part(s) during resurvey
- Parts prices are subject to confirmation
- Third party survey is on a "Without Prejudice" basis
- No illegal modification(s) is allowed
- Supplementary item(s) must be resurveyed **and** is subject to final approval from Insurance Company

Acknowledged by Repairer

Signature:

Date:





# WEGA ENGINEERING

automotive workshop and beyond

81K 1/6, Sin Ming Drive, #04-16, Sin Ming Autocare, Singapore 575721  
TEL : 65-6452 149 FAX : 65-6452 9153 GST REG NO : 1999 00741 Z

TO : Liberty Insurance Pte Ltd

One Raffles Quay,

#25-01 North Tower,

Singapore 048583

Date of Accidents: 13/12/2024

EMAIL : motorquotation@libertyinsurance.com.sg

ATTN : MOTOR CLAIMS DEPT

VEHICLE ESTIMATE NO : TP 12/5212

DATE : 23-Dec-24

VEHICLE NO : SLQ8994Y

MAKE / MODEL : TOYOTA WISH

REG YEAR : 2017

CHASSIS NO : JTDGG20W70J007340

## Supplementary

| Part Cost         |   |     |               |            |        |
|-------------------|---|-----|---------------|------------|--------|
| S/N               | DESCRIPTION                                   | QTY | Unit Price \$ | AMOUNT \$  |        |
| 1                 | BOOT LID RUBBER                               | 1   | \$363.80      | \$363.80   | 508.00 |
| 2                 | BOOT LID OUTSIDE GARNISH                      | 1   | \$413.40      | \$413.40   | 281.20 |
| 3                 | BOOT LID OUTSIDE GARNISH CLIPS                | 10  | \$5.50        | \$55.00    |        |
| 4                 | BOOT LID GARNISH MOULDING, UPPER PROTECTOR    | 1   | \$15.35       | \$15.35    |        |
| 5                 | BOOT LID GARNISH MOULDING, UPPER PROTECTOR    | 2   | \$10.20       | \$20.40    |        |
| 6                 | BOOT LID GARNISH MOULDING, UPPER PROTECTOR RH | 1   | \$10.20       | \$10.20    |        |
| 7                 | BOOT LID GARNISH MOULDING, UPPER PROTECTOR LH | 1   | \$10.20       | \$10.20    |        |
| 8                 | BOOT LID 3M SOLAR FILM                        | 1   | \$200.00      | \$200.00   |        |
| 9                 | REAR FLOOR SIDE MEMBER SUB-ASSY LH            | 1   | \$2,245.30    | \$2,245.30 |        |
| 9                 | DECK TRIM SIDE PANEL ASSY LH                  | 1   | \$1,115.40    | \$1,115.40 |        |
| Total Part Cost : |   |     |               | \$4,449.05 |        |

| Labour Cost         |   |     |               |            |  |
|---------------------|---|-----|---------------|------------|--|
| S/N                 | DESCRIPTION   | QTY | Unit Price \$ | AMOUNT \$  |  |
| 1                   | TO REPAIR, PANEL BEATING REAR FLOOR SIDE MEMBER SUB-ASSY LH | 1   | \$800.00      | \$800.00   |  |
| 2                   | TO REMOVE AND REFIT BOOT LID ACCESSORIES AND ETC            | 1   | \$400.00      | \$400.00   |  |
| 3                   | TO REFIT 3M SOLAR FILM                                      | 1   | \$100.00      | \$100.00   |  |
| Total Labour Cost : |   |     |               | \$1,300.00 |  |

|               |            |
|---------------|------------|
| Amount :      | \$5,749.05 |
| GST (9%) :    | \$517.41   |
| Grand Total : | \$6,266.46 |

ALL PRICES QUOTED ARE IN SINGAPORE DOLLAR AND SUBJECT TO 9% GST

Estimate prepared and authorised by:

Jeremy Goh

Executive

Wega Engineering Pte Ltd

Date: 13/12/2024

Date: 13/12/2024