



CYCLE & CARRIAGE

CYCLE & CARRIAGE KIA PTE LTD

Ubi Customer Service Centre

330 Ubi Road 3, Singapore 408650 Tel: (65) 68661666



Movement that inspires

ESTIMATE

Co Reg No : 199405410K

GST Reg No : MR-8500111-X

Invoice Name & Address	Owner Name & Vehicle Info
YEO YONG SENG (YANG RONGSHENG)	Cust No/Name /YEO YONG SENG (YANG RONGSHENG)
BLK 443C FERNVALE ROAD	Reg No/Reg Date SME2603S / 31/10/2018
#16-377	Date In/Mileage 01/07/2024/ 58621
SINGAPORE 793443	Chassis No KNAF3416MK5013334
Contact No Mobile: 97905352	Engine No G4FGJH703395
	Make/Model KIA/CERATO 1.6 A EX G333
	Colour/Trim SWP SNOW WHITE PEAR/ WK SATURN BLACK

Account No	Terms	Date/Time Printed	CSE	Operator	WIP No			
CTP00080	Cash	01/07/2024/ 13:41	REN	979 / Renemer Ramirez Bag	32160			
Description of Goods / Services					Qty	Unit Price	Disc%	Amount
A 10028901								280.00
TO CARRY OUT DIAGNOSTIC CHECK ON KDS AND CLEAR TROUBLE CODE								
A 90000001								80 100.00
TO CHECK WIRING AND ELECTRICAL SYSTEM								
E PNT88000								280 640.00
TO REMOVE & RE-INSTALL FLOOR BOARDS, CARPETS & TRIMS TO FACILITATE REPAIR ON REAR ACCIDENT AFFECTED AREAS								
E PNT88000								640 1920.00
TO REPLACE UPR & LWR REAR BUMPER, BUMPER CLIPS, SIDE BRACKETS, SIGNAL LAMPS & COVERS. EXTN WIRING, ANTENNA, BEAM & BRACKETS. STAYS. ETC								
-TO REPAIR REAR END PANEL								
STRAIGHTEN, REFORM, ALIGN ON REAR ACCIDENT AFFECTED AREAS								
E PNT98000								550 1650.00
SPRAY PAINTING ON REAR ACCIDENT AFFECTED AREAS (UPPER REAR BUMPER & REAR END PANEL)								
E PNT88000								80 100.00
TO CHECK, TEST & REFIT REVERSE SENSORS								
E PNT88000								220.00
TO SUPPLY ONE SET REVERSE SENSORS								
M SUNDRY								20 50.00
SUNDRIES								
M COVER-RR BUMPER DEF CUT					1.00	749.00	00.00	749.00
M COVER-RR BUMPER LWR					1.00	241.00	00.00	241.00
M CLIP-BUMPER HPC					10.00	1.00	00.00	10.00
M BRACKET ASSY-RR BPR SIDE UPR, L					1.00	25.00	00.00	25.00
M BRACKET-ASSY RR BPR SIDE UPR, R					1.00	31.00	00.00	31.00
M COVER-RR BUMPER FOG LAMP, LH					1.00	23.00	00.00	23.00
M COVER-RR BUMPER FOG LAMP, RH					1.00	23.00	00.00	23.00
M LAMP ASSY-SIDE T/SIGNAL, LH					1.00	201.00	00.00	201.00
M LAMP ASSY-SIDE T/SIGNAL, RH					1.00	201.00	00.00	201.00
M EXTN WIRING ASSY-BWS					1.00	207.00	00.00	207.00
M ANTENNA ASSY-SMARTKEY					1.00	46.00	00.00	46.00
M BEAM-RR BUMPER					1.00	318.00	00.00	318.00

Confirm & accepted by

Authorized signatory and company stamp

Validity of this estimate is 14 days from date of quote. This is a computer generated document, no signature is required. Estimated costs quoted are excluding GST. We would mention that the above estimate is based on our initial inspection and does not include any additional parts or labour which may be required after repair work has commenced. Occasionally worn or damaged parts are discovered after work has started and needed for repairs or replacement. However, should this occur, we would advise you. Please be informed that a deposit of 50% of the above estimate is payable before commencement of the work. Payment for this may be made in cash, credit card or cheque. You must also agree to pay full amount for renewal of the windscreen in the event of inadvertent breakage in the course of renewing the rubber seal or other repair requiring the removal of the windscreen.



CYCLE & CARRIAGE

CYCLE & CARRIAGE KIA PTE LTD

Ubi Customer Service Centre

330 Ubi Road 3, Singapore 408650 Tel: (65) 68661666



Movement that inspires

ESTIMATE

Co Reg No : 199405410K

GST Reg No : MR-8500111-X

Invoice Name & Address	Owner Name & Vehicle Info
YEO YONG SENG (YANG RONGSHENG)	Cust No/Name /YEO YONG SENG (YANG RONGSHENG)
BLK 443C FERNVALE ROAD	Reg No/Reg Date SME2603S / 31/10/2018
#16-377	Date In/Mileage 01/07/2024/ 58621
SINGAPORE 793443	Chassis No KNAF3416MK5013334
Contact No Mobile: 97905352	Engine No G4FGJH703395
	Make/Model KIA/CERATO 1.6 A EX G333
	Colour/Trim SWP SNOW WHITE PEAR/ WK SATURN BLACK

Account No	Terms	Date/Time Printed	CSE	Operator	WIP No
CTP00080	Cash	01/07/2024/ 13:41	REN	979 / Renemer Ramirez Bag	32160
Description of Goods / Services		Qty	Unit Price	Disc%	Amount
M BRACKET-RR BEAM UPR MTG, LH		1.00	9.00	00.00	9.00
M BRACKET-RR BEAM UPR MTG, RH		1.00	9.00	00.00	9.00
M BRACKET-RR BEAM LWR, CTR		1.00	6.00	00.00	6.00
M BRACKET-RR BEAM LWR MTG		2.00	6.00	00.00	12.00
M STAY-RR BUMPER LH	X	1.00	65.00	00.00	65.00
M STAY-RR BUMPER RH	X	1.00	65.00	00.00	65.00
M COVER-RR BUMPER UNDER, LH	X	1.00	33.00	00.00	33.00

Stev (LKK) Estimate

3/7/24, 10.00 AM

W R

3 days

P/P

by Bel sy

LKK Auto Consultants hence notify the Repairer of the following:

- To resurvey before/after spray painting
- To display damaged part(s) during resurvey
- Parts prices are subject to confirmation
- Third party survey is on a "Without Prejudice" basis
- No illegal modification(s) is allowed
- Supplementary item(s) must be resurveyed and is subject to final approval from Insurance Company

Confirm & accepted by

Authorized signatory and

Acknowledged by Repairer

Signature:

Date:

9% GST on **Nett** 7,234.00
651.06
Total Payable 7,885.06

Validity of this estimate is 14 days from date of quote. This is a computer generated document, no signature is required. Estimated costs quoted are excluding GST. We would mention that the above estimate is based on our initial inspection and does not include any additional parts or labour which may be required after repair work has commenced. Occasionally worn or damaged parts are discovered after work has started and needed for repairs or replacement. However, should this occur, we would advise you. Please be informed that a deposit of 50% of the above estimate is payable before commencement of the work. Payment for this may be made in cash, credit card or cheque. You must also agree to pay full amount for renewal of the windscreen in the event of inadvertent breakage in the course of renewing the rubber seal or other repair requiring the removal of the windscreen.



SINGAPORE ACCIDENT STATEMENT

IMPORTANT NOTICE

1. Please report correctly the details of the accident to speed up the claims process.
2. This Form must be completed by the Policyholder and/or the Actual Driver.
3. Information provided must be as truthful and accurate as possible. Any wilful misrepresentation or withholding of material facts may allow insurance companies to repudiate policy liability.
4. The issue and acceptance of this Form by insurance companies is not an admission of policy liability on the part of the insurance companies.
5. Any false reporting may be referred to the Police for investigation.
6. This report will be forwarded by the insurers of the GIA Records Management Centre established by the General Insurance Association of Singapore (GIA) for archiving and that copies of this report will, for a fee, be made available upon application by interested parties.
7. By the lodgement of this report to the insurers, you hereby consent to the archiving of this report at the centre and to copies of the report being made available aforesaid.

ACCIDENT STATEMENT

Date of First Submission	01/07/2024 13:31 (SGT)
Reported by	Both Policyholder and Actual Driver
Date of Accident	29/06/2024 14:35 (SGT)
Exact Location of Accident	Jalan Bukit Merah, Singapore
Additional Location Information	-
Country/State of Loss	Singapore

DETAILS OF OWN VEHICLE

Vehicle Registration Number	SME2603S
-----------------------------	----------

INSURED/POLICYHOLDER

Is company?	No
Name Of Registered Owner	YEO YONG SENG (YANG RONGSHENG)
NRIC No	SXXXX189I
Email Address	yeoys81@hotmail.com
Mobile Phone No	(Phone) +65-97905352
Alternative Phone No	-

VEHICLE PARTICULARS

Manufacturer	Kia
Model	Cerato
Variant	-
Exact purpose for which vehicle was being used at time of accident	Private use
Are you claiming under your own insurance policy for repair to your vehicle?	No - Claiming third party
Vehicle Category	Private car
Transmission	Auto
CC	1591

INSURANCE COMPANY

Name of Insurance Company	Auto & General Insurance (Singapore) Pte. Limited.
Policy Number / Cover Note Number	P10965779R00

DRIVER

Name of Driver	YEO YONG SENG (YANG RONGSHENG)
NRIC No	SXXXX189I
Date Of Birth	03/11/1981
Occupation	Indoor



Issuing Pass Date	30/04/2002
Driving experience	22 YEARS AND 2 MONTHS
Gender	Male
Mobile Number	(Phone) +65-97905352
Alt. Phone Number	-
Email Address	yeoys81@hotmail.com
Address	BLK 443C FERNVALE ROAD #16-377 SINGAPORE
Address complement	-
Postcode	793443
Is the driver the policyholder?	Yes
If No, Relationship of the Driver with the Insured	-
Does Driver Own Other Vehicles?	No
Vehicle Registration Number of Other Vehicle Owned by Driver	-
Insurance Company of Other Vehicle Owned by Driver	-

GENERAL INFORMATION OF THE ACCIDENT

Type of Accident	Collision - Head to Rear
Weather Conditions	Clear
Road Surface	Dry

OTHER INFORMATION

Was any foreign vehicle involved in the accident?	No
Number of vehicles involved in the accident	2
Was anybody injured in the Accident?	No
Was any injured conveyed to hospital by ambulance?	-
Was any other vehicle or property damaged?	Yes
Number of Passengers (Including Driver)	3
Has the driver been approached by unknown person(s) soliciting/offering accident claims assistance?	No
Translator's name	-
Translator's ID	-
Translator's phone number	-
Translator's email	-
Original language used in the statement	-

PASSENGER 1

Name	LIM HUILING
Gender	Female

PASSENGER 2

Name	CHLOE YEO
Gender	Female

DETAILS OF POLICE ACTION

Was the accident reported to the police?	No
Was notice of intended Prosecution given?	No
If yes, against whom?	-

CIRCUMSTANCES OF ACCIDENT

REFER TO THE ATTACHMENT

ATTACHMENT(S)

Are accident photos available for attachment?	Yes
Was there any video captured by Car Camera?	Yes

DETAILS OF OTHER VEHICLE PROPERTY 1

Vehicle Registration Number	SNJ2129G
Vehicle Manufacturer	Hyundai
Vehicle Model	-
Vehicle Variant	-
Vehicle Colour	-
Vehicle Category	Private hire
Name of Driver	NEO SOON GHEE
Contact Number	(Phone) +65-98527772
Address	-
Address complement	-
Postcode	-
Insurance Company Name	-
Nature Of Damage	-
Details of property damaged in accident	-
No. Of Passenger (Including Driver)	-

SKETCH PLAN

IMPORTANT NOTICE

1. Please report correctly the details of the accident to speed up the claims process.
2. This Form must be completed by the Policyholder and/or the Actual Driver.
3. Information provided must be as truthful and accurate as possible. Any wilful misrepresentation or withholding of material facts may allow insurance companies to repudiate policy liability.
4. The issue and acceptance of this Form by insurance companies is not an admission of policy liability on the part of the insurance companies.
5. **Any false reporting may be referred to the Traffic Police Department for investigation.**
6. This report will be forwarded by the insurers to the GIA Records Management Centre established by the General Insurance Association of Singapore (GIA) for archiving and that copies of this report will for a fee be made available upon application by interested parties.
7. By the lodgement of this report to the insurers, you hereby consent to the archiving of this report at the centre and to copies of the report being made available aforesaid.
8. **Consent under the Personal Data Protection Act (PDPA)**

I understand, acknowledge, agree and consent that:

- (a) My insurer, my workshop and the General Insurance Association of Singapore ("GIA") may/are permitted to collect, use, disclose and/or process my personal data/personal information set out in this [form] and any other personal information provided by me or possessed by my insurer (collectively the "Personal Information") and disclose and transfer such Personal Information to all insurer(s) who have insured vehicle(s) involved in this accident (all insurer(s) who have insured vehicle(s) involved in this accident shall be collectively referred to as the "Insurers"), the Insurers' lawyers/law firms, the Monetary Authority of Singapore and any relevant government agency/authority (such as the police), for the purpose(s) of:
- (i) processing, handling and/or dealing with my claims including the settlement of the claims and any necessary investigations relating to the claims;
- (ii) investigating the accident and/or my claims;
- (iii) carrying out and/or dealing with my instructions or responding to any enquiries by me;
- (iv) administering my claims (including the mailing of correspondence, statements, invoices, reports or notices to me, which could involve disclosure of certain personal data about me to bring about delivery of the same as well as on the external cover of envelopes/mail packages), and/or
- (v) complying with applicable law in administering, processing, handling and/or dealing with my claims.
- (collectively the "Purposes")
- (b) all insurer(s) who have insured vehicle(s) involved in this accident and the Insurers' lawyers/law firms, may/are permitted to collect, use, disclose and/or process my Personal Information for one or more of the above Purposes; and
- (c) my Personal Information may/can be disclosed by any of the Insurers and/or GIA to their third-party service providers or agents (including their lawyers/law firms), which may be sited outside of Singapore, for one or more of the above Purposes.

Policyholder's Signature / Date & Time

1/7/2024, 9:10 am

Driver's Signature (if driver is not the policyholder) / Date & Time

Witnessed by Reporting Centre Personnel
(Name as in NRIC/ID card)

Sketch Plan

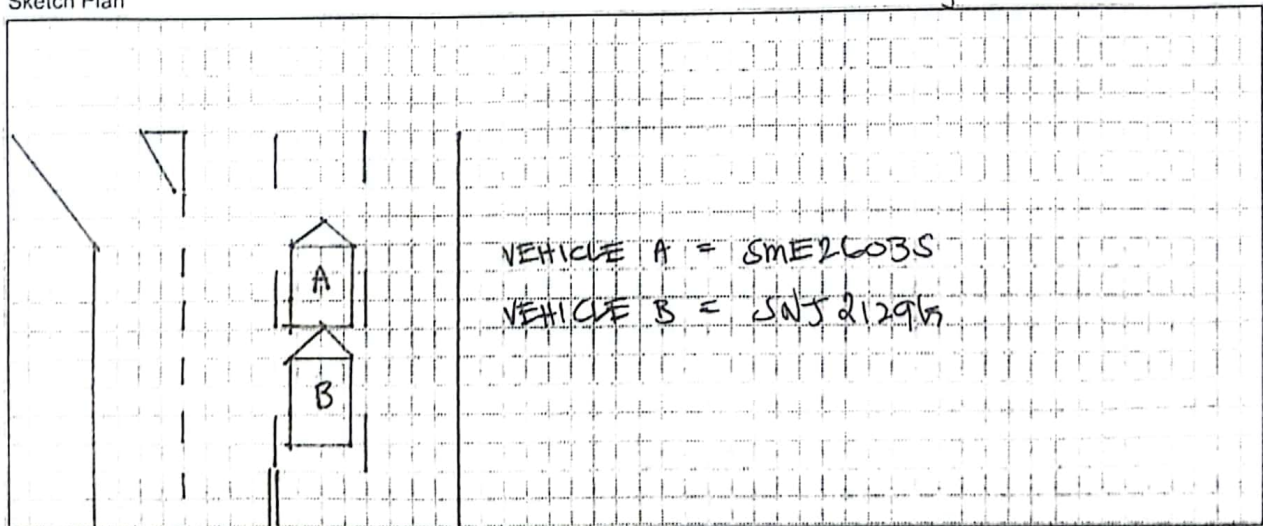

Describe Circumstance of the Accident

- REFER TO THE ATTACH STATEMENT -

N.F

Declaration

I/We declare the foregoing particulars are true in every respect.

 1/7/2024, 9.10am
Policyholder's Signature / Date & Time

Driver's Signature (if driver is not the policyholder) / Date
& Time

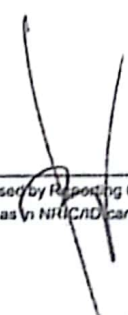
Witnessed by Reporting Centre Personnel
(Name as in NRICAD card)

Accident Reporting Statement

On the 29th June 2024, Saturday at around 14:35pm, my vehicle came to a complete stop at the traffic junction along Jalan Bukit Merah before College Road as the traffic light had turned Red. Moments later while the traffic light was still Red, the vehicle behind rear-ended my vehicle with impact. Upon reviewing my rear in-cam camera, the video shows that the vehicle behind moved-off and collided into my rear while the traffic light was still Red and the surrounding cars were still stationary. My wife and my 9-year old daughter were in the rear passenger seat at the time of incident.

Jerry

01/07/2024

Date and Signature

Yeo Yong Seng

Full Name

yeoys81@hotmail.com

Email Address

9790 5352

Contact Number