

Performance Motors Limited

A Sime Darby Motors Company
Co. Reg. No. 197401559W GST Reg. No M2-0020081-x
Toll-Free Number (1800-2255269)

303, Alexandra Road
Sime Darby Performance Centre
Singapore 159941
Fax. 64747770

280, Kampong Arang Road
East Coast Centre
Singapore 438180
Fax. 63449773

315, Alexandra Road
Sime Darby Business Centre
Singapore 159944
Fax. 64796601 (AfterSales)
64796624 (Motorrad)

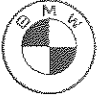

GST REG. NO : M2 - 0020081 - X

→ QX527U

E S T I M A T E

17 Dec 2024

Estimate No. : b1 72115
Date Estimated : 13/12/2024
Prepared By : Chua Kee Sin

Page No. : 1 of 5

- ESTIMATE REPAIR FOR -
Hong Ching Chung
37 CHEMPAKA AVENUE

SINGAPORE 349650

- ACCOUNT - 40000
Cash Sales - Service
Singapore

REGN. NO.	CHASSIS NO.	REGN. DATE	MODEL	MILEAGE
SNA6585T	WBA2X920407H97821	01/07/2021	216i Active Tourer	34992

DESCRIPTION	VALUE
Replace right rear door ,right lower side skirting include remove attachment etc and carryout necessary repairing work on right rear side fender and rear bumper	3,825.00
Painting rear bumper,right rear side fender,right rear side door ,right lower side skirting and right roof frame	4,294.00
To carry out body cavity preservation. (Per panel).	118.00
To check steering geometry and conduct wheel alignment in accordance with BMW specifications. (1x).	531.00
To check electrical wiring system and lighting at the rear section for proper function.	177.00
To transfer lock mechanism from old to new door including conduct check on new door power window system for proper function. (1 door).	531.00
To check steering geometry and conduct wheel alignment in accordance with BMW specifications. (1x).	531.00
To replace tyre and wheel rim including balancing. (1x). right rear	94.00
Sundries.	150.00
Total Labour 1:	10,251.00

DESCRIPTION	QTY	PRIC	VALUE
PLUG IN RETAINER	10	2.45	24.50
ALLOY RIM 7.5X17 DOUBLE SPK 549	1	946.50	946.50

Performance Motors Limited

A Sime Darby Motors Company
Co. Reg. No. 197401559W GST Reg. No M2-0020081-X
Toll-Free Number (1800-2255269)

303, Alexandra Road
Sime Darby Performance Centre
Singapore 159941
Fax. 64747770

280, Kampong Arang Road
East Coast Centre
Singapore 438180
Fax. 63449773

315, Alexandra Road
Sime Darby Business Centre
Singapore 159944
Fax. 64796601 (AfterSales)
64796624 (Motorrad)

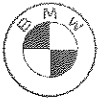

GST REG. NO : M2 - 0020081 - X

E S T I M A T E

Estimate No. : **b1 72115**
Date Estimated : **13/12/2024**
Prepared By : **Chua Kee Sin**

Page No. : 2 of 5

REGN. NO.	CHASSIS NO.	REGN. DATE	MODEL	MILEAGE
SNA6585T	WBA2X920407H97821	01/07/2021	216i Active Tourer	34992

DESCRIPTION	QTY	PRIC	VALUE
RR RH DOOR	1	1,356.25	1,356.25
RH LOWER REAR DOOR HINGE	1	67.45	67.45
RH UPPER REAR DOOR HINGE	1	67.45	67.45
RH SUPPORT SILL	1	16.80	16.80
REAR RH DOOR BRAKE	1	84.35	84.35
FOAM SEAL	2	24.00	48.00
REAR RH DOOR INNER WEATHERSTRIP	1	60.90	60.90
REAR RH DOOR CORNER TRIM	1	64.05	64.05
Seal, trim,	1	18.15	18.15
Seal, corner	1	27.20	27.20
RH SEALING COLUMN B BOTTOM	1	62.70	62.70
REAR RH DOOR OUTER CHANNEL COVER (A	1	104.90	104.90
REAR RH DOOR WINDOW FRAME COVER (AL	1	56.75	56.75
RR RH DOOR SOUND INSULATING	1	86.30	86.30
REAR DOOR JOINT SEAL	1	36.90	36.90
REAR DOOR EDGE PROTECTION	1	181.30	181.30
CLIP	10	0.90	9.00
RH SILL TRIM PRIMED	1	204.00	204.00
FRT RH RETAINING STRIP SILL	1	113.15	113.15
RR RH RETAINING STRIP SIDE SILL MID	1	113.15	113.15
RR RH RETAINING STRIP SILL	1	94.30	94.30
FRT RH APERTURE COVER	1	44.80	44.80
GROMMET	2	5.70	11.40

Total Parts : **3,900.25**

Labour 1	:	10,251.00
Parts	:	3,900.25
Labour 2	:	0.00
Excess	:	0.00
Total GST @ 9%	:	1,273.61
Grand Total	:	15,424.86

** THIS ESTIMATE IS VALID FOR A PERIOD OF 30 DAYS ONLY**

** PRICE FOR PARTS ARE SUBJECTED TO CHANGE WITHOUT PRIOR NOTICE **

SINGAPORE ACCIDENT STATEMENT

IMPORTANT NOTICE

1. Please report correctly the details of the accident to speed up the claims process.
2. This Form must be completed by the Policyholder and/or the Actual Driver
3. Information provided must be as truthful and accurate as possible. Any wilful misrepresentation or withholding of material facts may allow insurance companies to repudiate policy liability.
4. The issue and acceptance of this Form by insurance companies is not an admission of policy liability on the part of the insurance companies.
5. Any false reporting may be referred to the Police for investigation.
6. This report will be forwarded by the insurers of the GIA Records Management Centre established by the General Insurance Association of Singapore (GIA) for archiving and that copies of this report will, for a fee, be made available upon application by interested parties.
7. By the lodgement of this report to the insurers, you hereby consent to the archiving of this report at the centre and to copies of the report being made available aforesaid.

ACCIDENT STATEMENT

Date of First Submission	13/12/2024 10:20 (SGT)
Reported by	Actual Driver
Date of Accident	12/12/2024 08:00 (SGT)
Exact Location of Accident	Singapore
Additional Location Information	CTE (AYE) SLIP ROAD INTO PIE (TUAS) LP 359526F
Country/State of Loss	Singapore

DETAILS OF OWN VEHICLE

Vehicle Registration Number	SNA6585T
-----------------------------	----------

INSURED/POLICYHOLDER

Is company?	No
Name Of Registered Owner	HONG CHING CHUNG
NRIC No	SXXXX598C
Email Address	CC9HONG@GMAIL.COM
Mobile Phone No	(Phone) +65-92379913
Alternative Phone No	-

VEHICLE PARTICULARS

Manufacturer	B.M.W.
Model	216I ACTIVE TOURER
Variant	-
Exact purpose for which vehicle was being used at time of accident	Private use
Are you claiming under your own insurance policy for repair to your vehicle?	No - Claiming third party
Vehicle Category	Private car
Transmission	Auto
CC	1499
Vehicle Fuel	Petrol
First Registration Date	01/07/2021
Chassis no	WBA2X920407H97821
Effective Date/Time of Ownership	01/07/2021 03:07 (SGT)

INSURANCE COMPANY

Name of Insurance Company	EQ Insurance Company Ltd
Policy Number / Cover Note Number	DMPPHQ24-006574

DRIVER

Name of Driver	TAN CHAI HAR
NRIC No	SXXXXX014A
Date Of Birth	07/01/1963
Occupation	Indoor
Driving Pass Date	29/12/1984
Driving License Pass Class	3
Driving License Validity	Valid
Driving experience	40 YEARS
Gender	Female
Mobile Number	(Phone) +65-97803781
Alt. Phone Number	-
Email Address	CC9HONG@GMAIL.COM
Address	37 CHEMPAKA AVENUE
Address complement	-
Postcode	349650
Is the driver the policyholder?	No
If No, Relationship of the Driver with the Insured	Spouse
Does Driver Own Other Vehicles?	No
Vehicle Registration Number of Other Vehicle Owned by Driver	-
Insurance Company of Other Vehicle Owned by Driver	-

GENERAL INFORMATION OF THE ACCIDENT

Type of Accident	Collision - Change/cross lane
Weather Conditions	Clear
Road Surface	Dry

OTHER INFORMATION

Was any foreign vehicle involved in the accident?	No
Number of vehicles involved in the accident	2
Was anybody injured in the Accident?	No
Was any injured conveyed to hospital by ambulance?	-
Was any other vehicle or property damaged?	Yes
Number of Passengers (Including Driver)	1
Has the driver been approached by unknown person(s) soliciting/offering accident claims assistance?	No
Translator's name	-
Translator's ID	-
Translator's phone number	-
Translator's email	-
Original language used in the statement	-

DETAILS OF POLICE ACTION

Was the accident reported to the police?	Yes
Police Station Name	Traffic Police
Police Station Phone No	(Phone) +65-65470000
Alt. Police Station Phone No	(Fax) +65-65474900
Police Station Address	10 Ubi Avenue 3 Singapore 408865
Was notice of intended Prosecution given?	No
If yes, against whom?	-

CIRCUMSTANCES OF ACCIDENT

REFER TO THE ATTACHED SKETCH PLAN BY DRIVER.

ATTACHMENT(S)

Are accident photos available for attachment?	Yes
Was there any video captured by Car Camera?	No

DETAILS OF OTHER VEHICLE PROPERTY 1

Vehicle Registration Number	QX527U
Vehicle Manufacturer	-
Vehicle Model	-
Vehicle Variant	-
Vehicle Colour	-
Vehicle Category	Government
Name of Driver	-
Contact Number	-
Address	-
Address complement	-
Postcode	-
Insurance Company Name	-
Nature Of Damage	-
Details of property damaged in accident	-
No. Of Passenger (Including Driver)	-

SKETCH PLAN

IMPORTANT NOTICE

1. Please report correctly the details of the accident to speed up the claims process.
2. This Form must be completed by the Policyholder and/or the Actual Driver.
3. Information provided must be as truthful and accurate as possible. Any wilful misrepresentation or withholding of material facts may allow insurance companies to repudiate policy liability.
4. The issue and acceptance of this Form by insurance companies is not an admission of policy liability on the part of the insurance companies.
5. Any false reporting may be referred to the Traffic Police Department for investigation.
6. This report will be forwarded by the insurers to the GIA Records Management Centre established by the General Insurance Association of Singapore (GIA) for archiving and that copies of this report will for a fee be made available upon application by interested parties.
7. By the lodgement of this report to the insurers, you hereby consent to the archiving of this report at the centre and to copies of the report being made available aforesaid.

8. Consent under the Personal Data Protection Act (PDPA)

I understand, acknowledge, agree and consent that

(a) My insurer, my workshop and the General Insurance Association of Singapore ("GIA") may/are permitted to collect, use, disclose and/or process my personal data/personal information set out in this [form] and any other personal information provided by me or possessed by my insurer (collectively the "Personal Information") and disclose and transfer such Personal Information to all insurer(s) who have insured vehicle(s) involved in this accident (all insurer(s) who have insured vehicle(s) involved in this accident shall be collectively referred to as the "Insurers"), the Insurers' lawyers/law firms, the Monetary Authority of Singapore and any relevant government agency/authority (such as the police), for the purpose(s) of:

(i) processing, handling and/or dealing with my claims including the settlement of the claims and any necessary investigations relating to the claims;

(ii) investigating the accident and/or my claims;

(iii) carrying out and/or dealing with my instructions or responding to any enquiries by me;

(iv) administering my claims (including the mailing of correspondence, statements, invoices, reports or notices to me, which could involve disclosure of certain personal data about me to bring about delivery of the same as well as on the external cover of envelopes/mail packages); and/or

(v) complying with applicable law in administering, processing, handling and/or dealing with my claims (collectively the "Purposes")

(b) all insurer(s) who have insured vehicle(s) involved in this accident and the Insurers' lawyers/law firms, may/are permitted to collect, use, disclose and/or process my Personal Information for one or more of the above Purposes, and

(c) my Personal Information may/can be disclosed by any of the Insurers and/or GIA to their third-party service providers or agents (including their lawyers/law firms), which may be based outside of Singapore, for one or more of the above Purposes



Policyholder's Signature / Date & Time

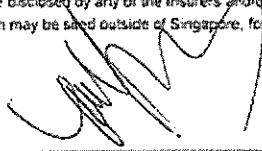

Actual Driver's Signature (if driver is not the policyholder) / Date & Time



Witnessed by Reporting Officer Personnel
(Name as in NRIC/ID card)

Sketch Plan

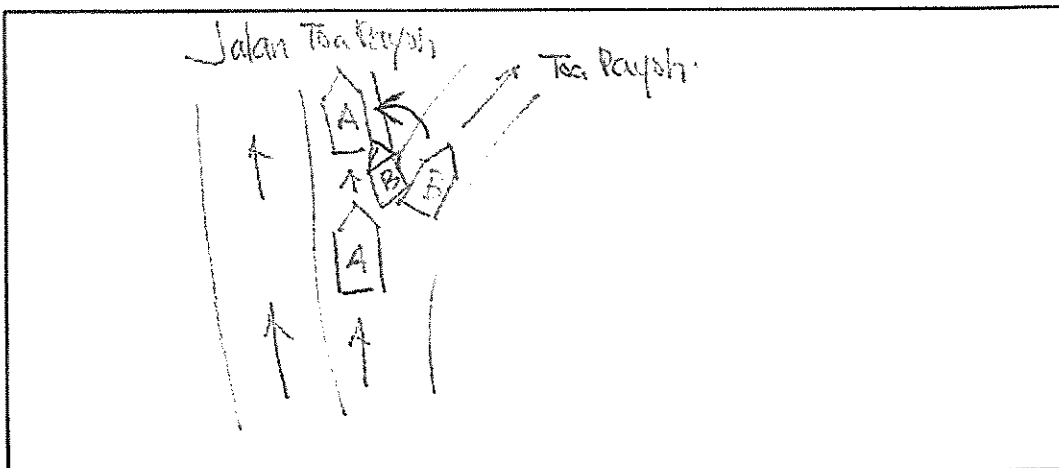

SKETCH PLAN

Describe Circumstance of the Accident

Date of Accident: 12 Dec 2024 Time: 08.00 am Location: CTE (AYE) Slip Road into PIE (Tuas) Low pole 354506F.

My Vehicle A: SNA6585T Vehicle B: QX57U Vehicle C:

I was driving my car SNA6585T along CTE (AYE) slip road into PIE (Tuas). Specifically along Jalan Toa Payoh. I was behind Vehicle B which is a police car. B driver turn right toward Toa Payoh Lor 6. So I continue toward PIE (Tuas). B driver suddenly changed lane from Toa Payoh slip toward the straight lane and knocked my car on the ~~left~~ right side.

My car back side seat door is damaged and back light also scratched. right back wheel is also scratched.

Attached Police Report No. T/20241212/7126

☐ Claim OD/TP at Ah Lim Motor ☒ Claim OD/TP at other workshop ☐ Reporting Only

Remarks: Please forward a copy of my efile accident Report to

My Workshop:

Workshop Email Address:

☒ Note: Please take note that your insurer have a 14 days timeframe for you to submit own damage claim under your own policy. Kindly check with your own insurer for more information

Declaration

I/We declare the foregoing particulars are true in every respect



Policyholder's Signature / Date & Time



Actual Driver's Signature (if driver is not the policyholder) / Date & Time



Witnessed by Reporting Centre Personnel (Name as in NRIC/ID card)



**SINGAPORE
POLICE FORCE**



T/20241212/7126

1 of 3

Police Station Of Origin:
Traffic Police
10 Ubi Avenue 3 SINGAPORE 408665
Tel No: 65470000

Report No. T/20241212/7126

REPORT OF A TRAFFIC ACCIDENT

Date/Time Report Made: 12/12/2024 22:53		Vide Report No.: E/20241212/0048		Station Diary No.:
Informant's Particulars				
Name of Informant: Hong Ching Chung		Address: 37 Chempaka Avenue SINGAPORE 349650		
ID Type / ID No.: NRIC NO / S1611598C		Contact No.: Home/Office: Mobile: 92379913		
Nationality: SINGAPORE CITIZEN		Email: cc9hong@gmail.com		
Sex: Male	Age: 61	Date of Birth: 03/10/1963	Type of Informant: Vehicle Owner	
Race: Chinese		Language: English		
Occupation: Manufacturing manager		Driving Licence Information: Class: Date of Expiry:		

General Information of the Accident				
Type of Accident:	Non-Injury Police Vehicle	Drink Drive: No	Date/Time of Accident: 12/12/2024 08:00	Type of Location: Y-Junction
Location: JALAN TENTERAM				
Weather: Clear		Road Surface: Dry		
Traffic Flow: One Way		Traffic Control: Not Controlled		Traffic Volume: Moderate
Type of Collision: Between Moving Vehicles - Side Swipe - Same Direction				Anyone conveyed by ambulance: No

Details of Vehicle Involved						
Vehicle No.	Type	Make	Model	Color	Condition	No of Passenger
QX527U	Police Vehicle			White	Slightly Damaged	0
SNA6585T	Motor car	BMW	216	Beige	Slightly Damaged	0

Details of Vehicle Insurance				
Vehicle No.	Insurance Company	Insurance No	Effective Date	Expiry Date
SNA6585T	EQ INSURANCE COMPANY LTD.	DMPPHQ24-006574	01/07/2024	30/06/2025



**SINGAPORE
POLICE FORCE**



T/20241212/7126

Police Station Of Origin:
Traffic Police
10 Ubi Avenue 3 SINGAPORE 408665
Tel No: 65470000

2 of 3

Report No. T/20241212/7126

CONTINUATION OF REPORT

Details of Person Involved			
Any Pedestrian Involved: No			
No. of Pedestrians Injured: NIL		Use of Pedestrian Crossing: NA	
Driver			
Name	TAN CHAI HAR	ID No.	S1624014A
Related Vehicle	SNA6585T (Motor car)	Contact No.	97803781
Hospital/Clinic	NIL	Class of Driving Licence & Expiry Date	Class: 3 Date of Expiry: NIL
Date Treatment	NIL	Date Discharge	NIL
No. of Days granted Medical Leave (MC)	NIL	Degree of Injury	NIL
Vehicle Owner			
Name	HONG CHING CHUNG	ID No.	S1611598C
Related Vehicle	NIL	Contact No.	92379913
Hospital/Clinic	NIL	Class of Driving Licence & Expiry Date	Class: NIL Date of Expiry: NIL
Date Treatment	NIL	Date Discharge	NIL
No. of Days granted Medical Leave (MC)	NIL	Degree of Injury	NIL

Brief Details.

My wife (I/C# S1624014A - Tan Chai Har) was driving my car SNA6585T along CTE/AYE Slip road into PIE Tuas. Lamp pole location is: 359526F. To be more specific, my wife was driving along Jalan Toa Payoh towards Tuas. She was behind a police car QX527U on the right lane. Police car turned right towards Toa Payoh Lor 6. She continued on the same lane towards PIE Tuas. The Police car suddenly changed lane from Toa Payoh Slip road back and knocked my car at the right side back door.

My car right back passenger door is damaged. Right back light is scratched. Right back wheel is also scratched.

The driver and passenger in the Police car both admitted that this is their fault. However, this involved Police car, so we waited until Traffic police arrived and recorded this case.

Case # is E/20241212/0048.

Investigation Officer is Mr. Fadil, contact number is: 65476845



**SINGAPORE
POLICE FORCE**

Police Station Of Origin:
Traffic Police
10 Ubi Avenue 3 SINGAPORE 408655
Tel No: 65470000



T/20241212/7126

3 of 3

Report No. T/20241212/7126

CONTINUATION OF REPORT

Signature Of Officer Recording The Report
Not applicable

Signature Of Interpreter:
Not applicable

Officer In Charge Of Case:
TP / DDGVT /
JOFILIANO BIN MOHAMED ALI
Contact No.: 65476960

Signature Of Informant:
The identity of the person making this report has been
authenticated by Singpass. No signature is required

Date/Time:
12/12/2024 22:53

Classification Of Case:

NP168

 **SINGAPORE
POLICE FORCE**
SAFEGUARDING EVERY DAY

CASE CARD

Report Number: E/2024/12/12/0048

Traffic Accident along (TECANE) Slip into PIE (Tues)

Involving vehicles: 1 SG car & 1 Police car LP 359526F

On 08/12/24 at about 12/12/24 am / pm:
0841 H11

With reference to the above, you are advised to lodge a traffic accident report online via the Police E-Service website (<https://eservices.police.gov.sg>) within 24 hours.

NP310E(2019)

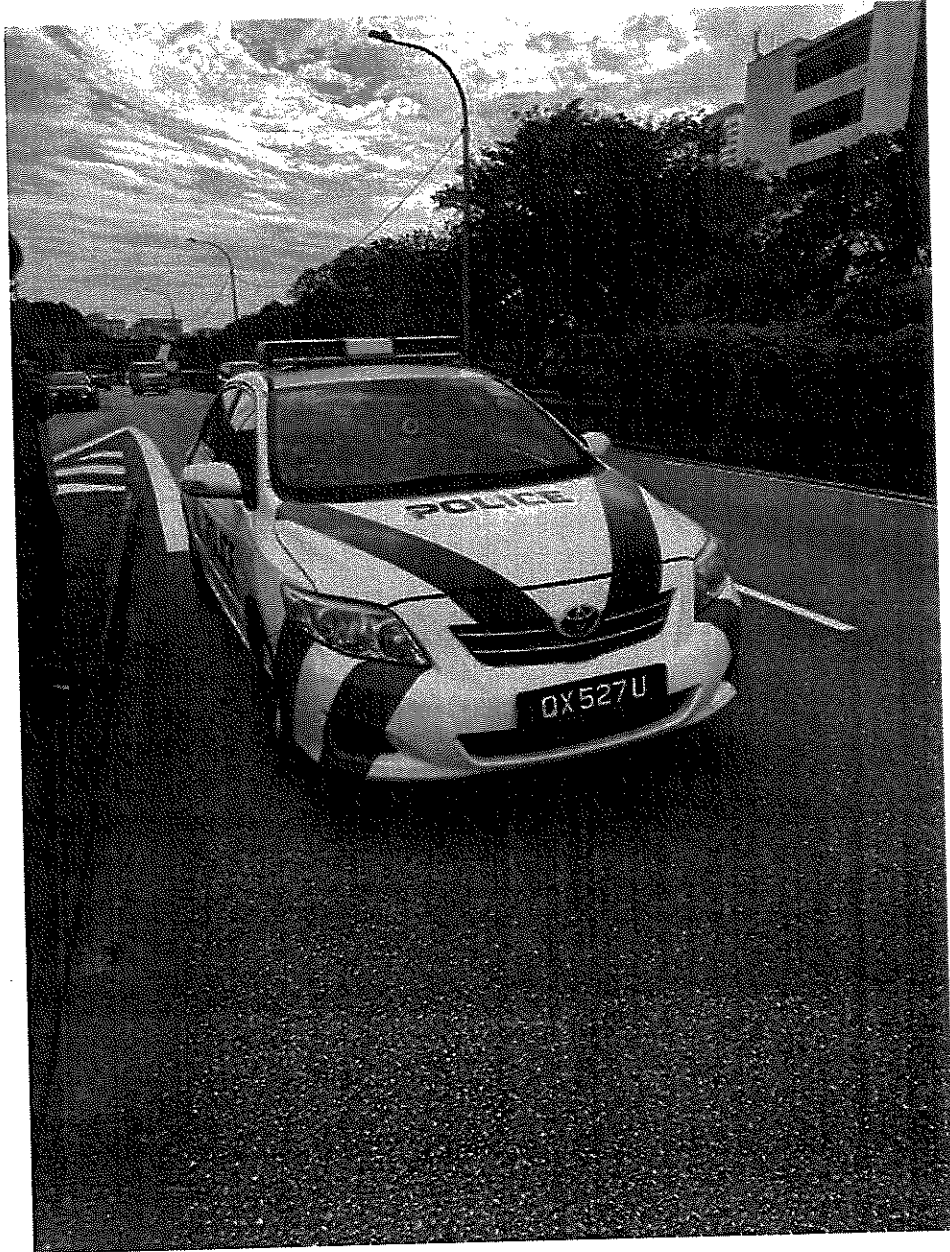



EQ Insurance Company Limited
77 Robinson Road #12-01 Robinson 77 Singapore 068896
tel (65) 6223 9433 | www.eqinsurance.com.sg
reg no. 1978-00490-N

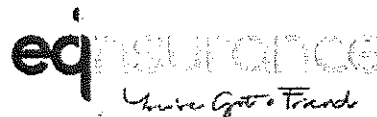

CERTIFICATE OF INSURANCE

ROAD TRANSPORT ACT 1987 (MALAYSIA)
THE MOTOR VEHICLES (THIRD-PARTY RISKS) RULES, 1959 (FEDERATION OF MALAYSIA)
THE MOTOR VEHICLES (THIRD-PARTY RISKS AND COMPENSATION) ACT (CAP. 189 OF THE REVISED EDITION)
(REPUBLIC OF SINGAPORE)
THE MOTOR VEHICLES (THIRD-PARTY RISKS AND COMPENSATION) RULES, 1996 EDITION (REPUBLIC OF SINGAPORE)
OR ANY AMENDMENT, ACT OR ACTS PASSED IN SUBSTITUTION THEREOF.

PRIVATE CAR Comprehensive

Certificate No.: DMPPHQ24-006574

Form: MX2

Excess:

Insured/Named Driver SGD500.00

Unnamed Drivers SGD1,000.00

YETD Additional SGD3,000.00

1. Index Mark and Registration Number of Vehicles
SNA6585T

2. Engine No. and Chassis No.
40506362B38A15A / WBA2X928407H97821

3. Name of Policyholder
HONG CHING CHUNG

4. Effective Date of the Commencement of Insurance for the purpose of the Act
01/07/2024

5. Date of Expiry of Insurance
30/06/2025

6. Person or Classes of Persons entitled to drive*

(a) The Policyholder

(b) Any other person who is driving on the Policyholder's order or with his permission.

*Provided that the person driving is permitted in accordance with the licensing or other laws or regulations to drive the Motor Vehicle or has been permitted and is not disqualified by order of a Court of Law or by reason of any enactment or regulation in that behalf from driving the Motor Vehicle. And provided further that the Motor Vehicle is registered under the Road Traffic Act has not been cancelled at the time of accident loss or damage.

7. Limitations as to use*

Use for social, domestic and pleasure purposes and for the Policyholder's business.

The policy does not cover :

(a) use for hire or reward

(b) use for racing, pace-making, reliability trials or speed testing

(c) use for the carriage of goods (other than samples) in connection with any trade or business

(d) use for any purpose in connection with the Motor Trade

*Limitations rendered inoperative by Section 8 of the Motor Vehicles (Third-Party Risks and Compensation) Act (Chapter 189) and Section 95 of the Road Transport Act, 1987 (Malaysia), are not to be included under these headings.

I/WE HEREBY CERTIFY that the Policy to which this Certificate relates is issued in accordance with the provisions of the Motor Vehicles (Third-Party Risks and Compensation) Act (Chapter 189) and Part IV of the Road Transport Act, 1987 (Malaysia) or and Amendment, Act or Acts passed in substitution thereof.



HP: DBS Finance Ltd
misjb/HO/A000112/Teo Shao Wei

A Member of Citystate

Authorised Signatory
EQ Insurance Company Limited