

## SINGAPORE ACCIDENT STATEMENT

### IMPORTANT NOTICE

1. Please report correctly the details of the accident to speed up the claims process.
2. This Form must be completed by the Policyholder and/or the Actual Driver
3. Information provided must be as truthful and accurate as possible. Any wilful misrepresentation or withholding of material facts may allow insurance companies to repudiate policy liability.
4. The issue and acceptance of this Form by insurance companies is not an admission of policy liability on the part of the insurance companies.
5. **Any false reporting may be referred to the Police for investigation.**
6. This report will be forwarded by the insurers of the GIA Records Management Centre established by the General Insurance Association of Singapore (GIA) for archiving and that copies of this report will, for a fee, be made available upon application by interested parties.
7. By the lodgement of this report to the insurers, you hereby consent to the archiving of this report at the centre and to copies of the report being made available aforesaid.

### ACCIDENT STATEMENT

Date of First Submission	16/12/2024 10:35 (SGT)
Reported by	Actual Driver
Date of Accident	13/12/2024 14:40 (SGT)
Exact Location of Accident	Singapore
Additional Location Information	BUKIT BATOK WEST AVE 5
Country/State of Loss	Singapore

### DETAILS OF OWN VEHICLE

Vehicle Registration Number	YP9282M
-----------------------------	---------

#### INSURED/POLICYHOLDER

Is company?	Yes
Name Of Registered Owner	WEE GUAN ENGINEERING PTE LTD
Company Reg No	199804158D
Email Address	alex.chia@weeguan.com.sg
Mobile Phone No	(Phone) +65-96868669
Alternative Phone No	-

#### VEHICLE PARTICULARS

Manufacturer	Hino
Model	XZU710R 14FT WIDE CAB 7T
Variant	-
Exact purpose for which vehicle was being used at time of accident	-
Are you claiming under your own insurance policy for repair to your vehicle?	No - Claiming third party
Vehicle Category	Commercial vehicle
Transmission	Manual
CC	4009
Vehicle Fuel	Diesel
First Registration Date	-
Chassis no	JHHUCV1H50K027254
Effective Date/Time of Ownership	-

#### INSURANCE COMPANY

Name of Insurance Company	Great Eastern General Insurance Limited
Policy Number / Cover Note Number	2024-V5022794-VCV

#### DRIVER

Name of Driver	SELVARAJ PRAKASH
Passport No/FIN	G2881949N
Date Of Birth	10/06/1994
Occupation	Outdoor
Driving Pass Date	11/11/2023
Driving License Pass Class	3
Driving License Validity	Valid
Driving experience	1 YEAR AND 1 MONTH
Gender	Male
Mobile Number	(Phone) +65-98117836
Alt. Phone Number	-
Email Address	alex.chia@weeguan.com.sg
Address	BLK undefined undefined undefined-undefined undefined undefined undefined
Address complement	-
Postcode	-
Is the driver the policyholder?	No
If No, Relationship of the Driver with the Insured	Employee
Does Driver Own Other Vehicles?	No
Vehicle Registration Number of Other Vehicle Owned by Driver	-
Insurance Company of Other Vehicle Owned by Driver	-

#### GENERAL INFORMATION OF THE ACCIDENT

Type of Accident	Collision - Head on collision
Weather Conditions	Clear
Road Surface	Dry

#### OTHER INFORMATION

Was any foreign vehicle involved in the accident?	No
Number of vehicles involved in the accident	2
Was anybody injured in the Accident?	Yes
Was any injured conveyed to hospital by ambulance?	No
Was any other vehicle or property damaged?	Yes
Number of Passengers (Including Driver)	5
Has the driver been approached by unknown person(s) soliciting/offering accident claims assistance?	No
Translator's name	-
Translator's ID	-
Translator's phone number	-
Translator's email	-
Original language used in the statement	-

#### PASSENGER 1

Name	PASSENGER
Gender	Male

#### PASSENGER 2

Name	PASSENGER
Gender	Male

#### PASSENGER 3

Name	PASSENGER
Gender	Male

#### PASSENGER 4

Name	PASSENGER
Gender	Male

#### DETAILS OF POLICE ACTION

Was the accident reported to the police?	Yes
Police Station Name	Traffic Police

Police Station Phone No .....	(Phone) +65-65470000
Alt. Police Station Phone No .....	(Fax) +65-65474900
Police Station Address .....	10 Ubi Avenue 3 Singapore 408865
Was notice of intended Prosecution given? .....	No
If yes, against whom? .....	-

#### CIRCUMSTANCES OF ACCIDENT

REFER WITH ATTACHED.

#### ATTACHMENT(S)

Are accident photos available for attachment? .....	Yes
Was there any video captured by Car Camera? .....	Yes
Reasons for not uploading a video of the accident .....	WITH INSURED

#### DETAILS OF OTHER VEHICLE PROPERTY 1

Vehicle Registration Number .....	GBG3110K
Vehicle Manufacturer .....	-
Vehicle Model .....	-
Vehicle Variant .....	-
Vehicle Colour .....	-
Vehicle Category .....	Commercial vehicle
Name of Driver .....	SIM BUIE LANG
NRIC No .....	S1597400A
Contact Number .....	(Phone) +65-96477505
Address .....	-
Address complement .....	-
Postcode .....	-
Insurance Company Name .....	-
Nature Of Damage .....	-
Details of property damaged in accident .....	-
No. Of Passenger (Including Driver) .....	-

#### INJURED PERSONS DETAILS

##### INJURED 1

Name of injured person .....	NALLAIAH PANDI
Gender .....	Male
Phone No .....	-
Address .....	-
Address Complement .....	-
Post Code .....	-
Approximate Age Years Old .....	-
Injuries Sustained .....	-
Injured person in which vehicle? .....	YP9282M
Were seat belts worn? .....	-
Was this injured conveyed to hospital by ambulance? .....	-





Describe Circumstances of the Accident

Please Refer To Police Report Ref No: T/2024/12/14/7010.

Declaration

We declare the foregoing particulars are true in every respect.



Policyholder's Signature / Date & Time

11:09 AM  
14/12/2024

Driver's Signature (If driver is not the policyholder) / Date & Time



Witnessed by Reporting Centre Personnel





















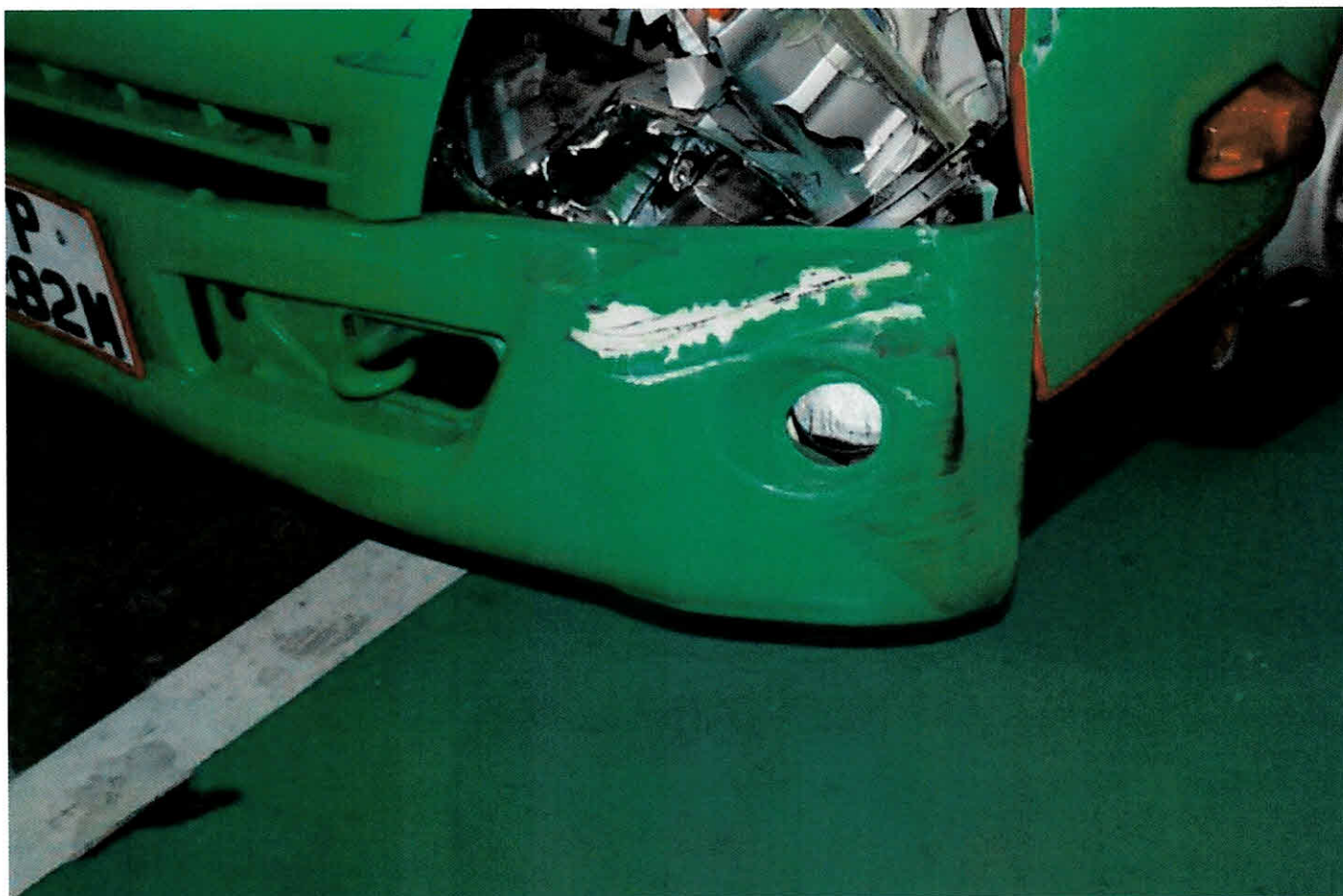

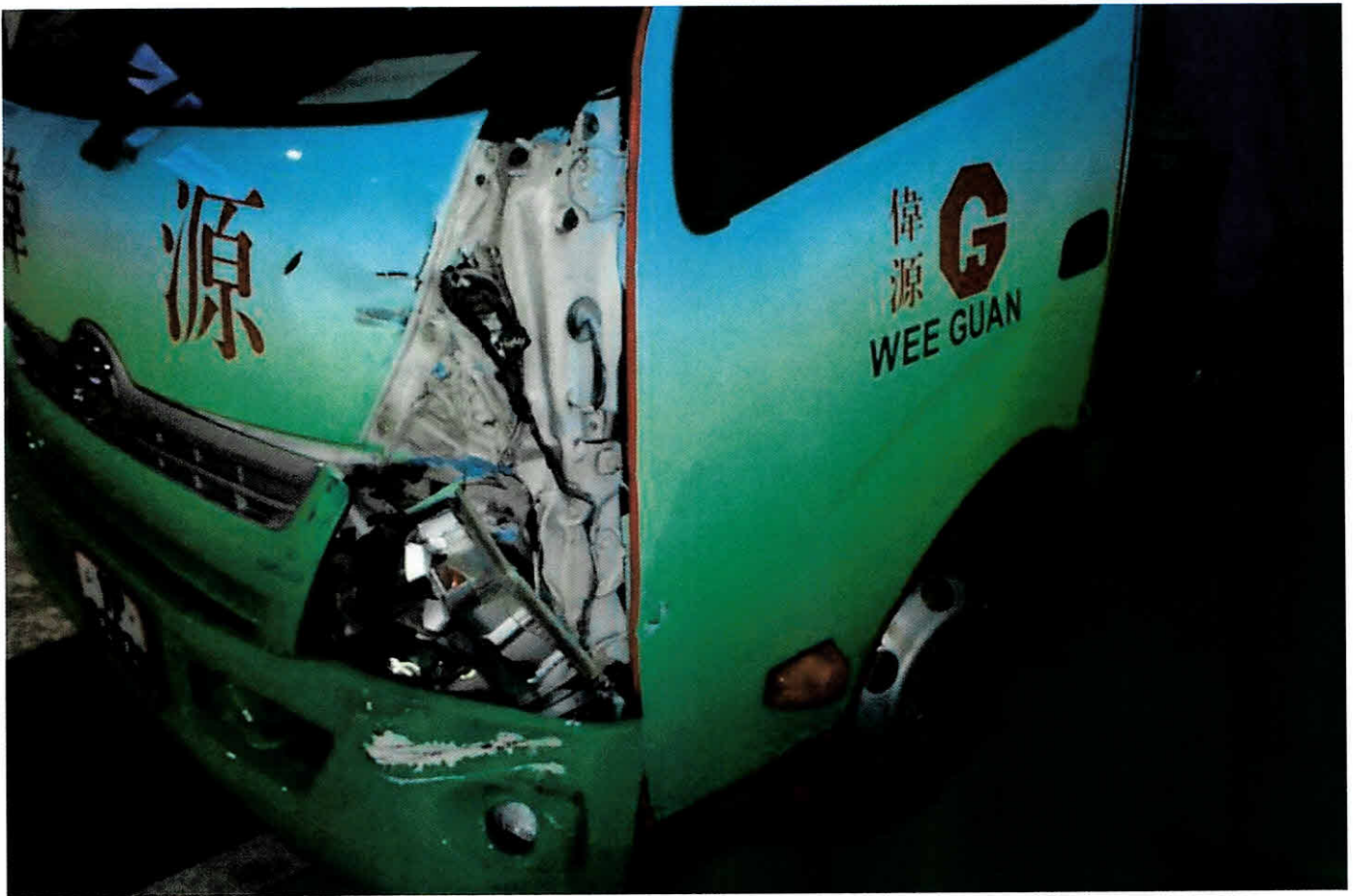



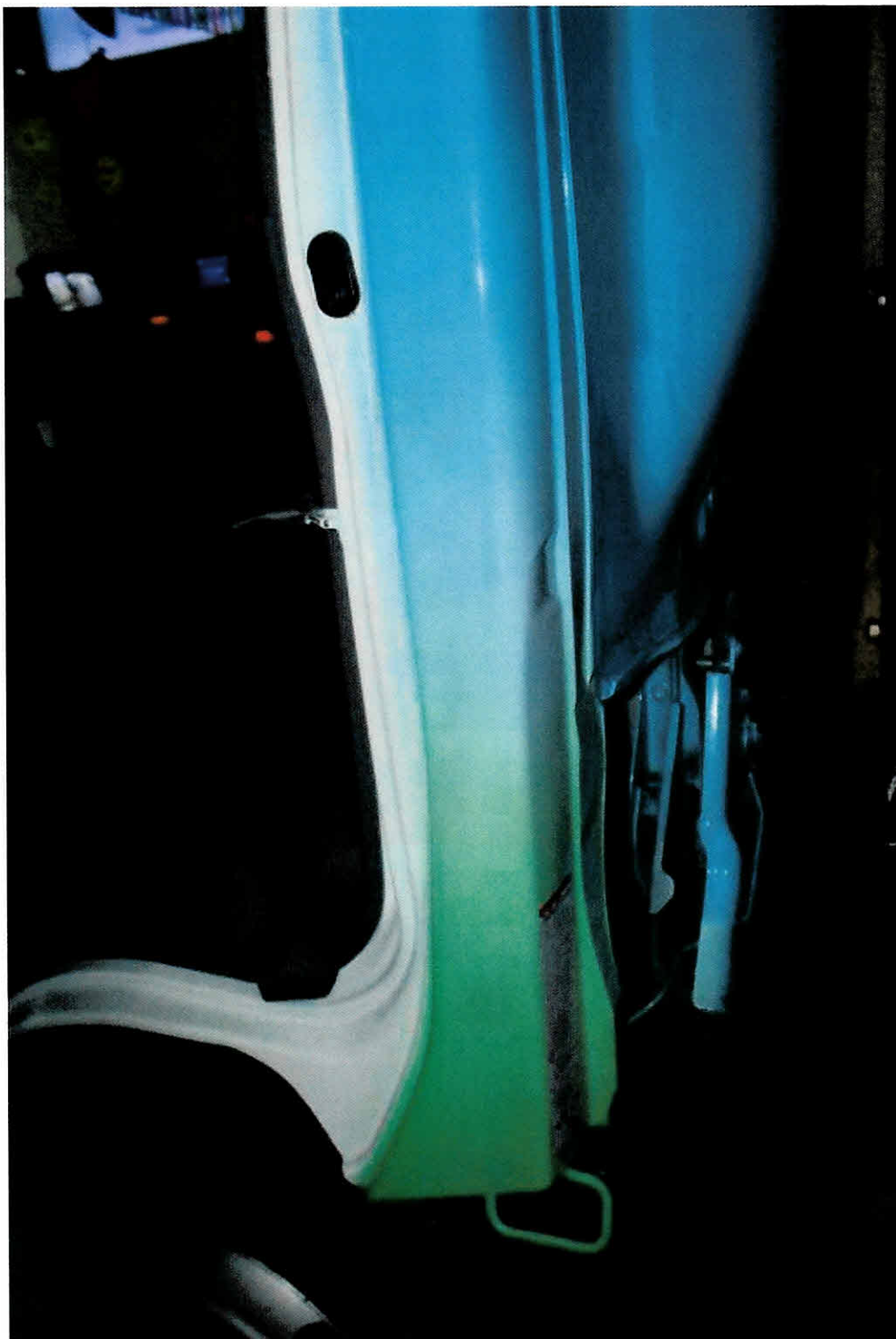



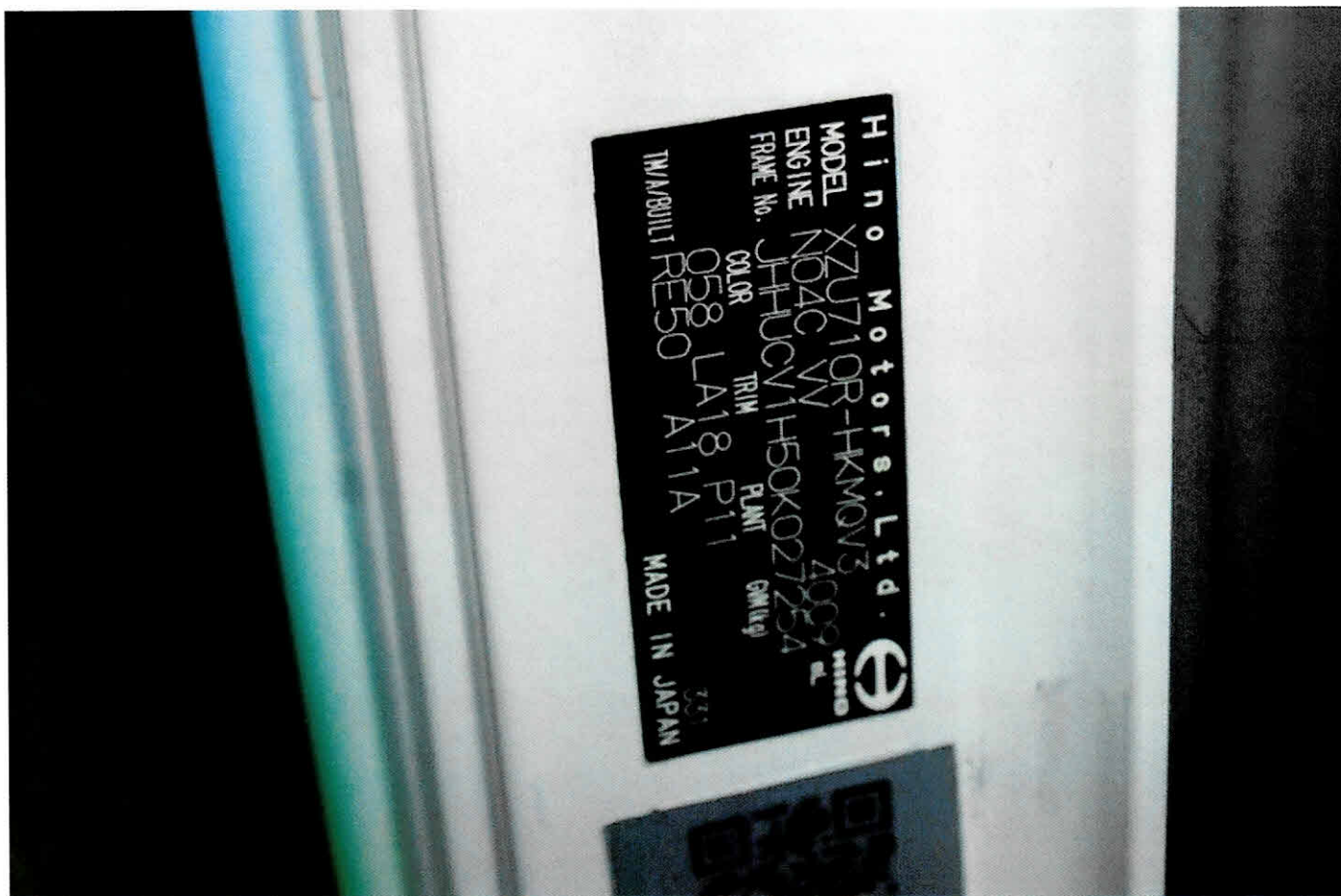



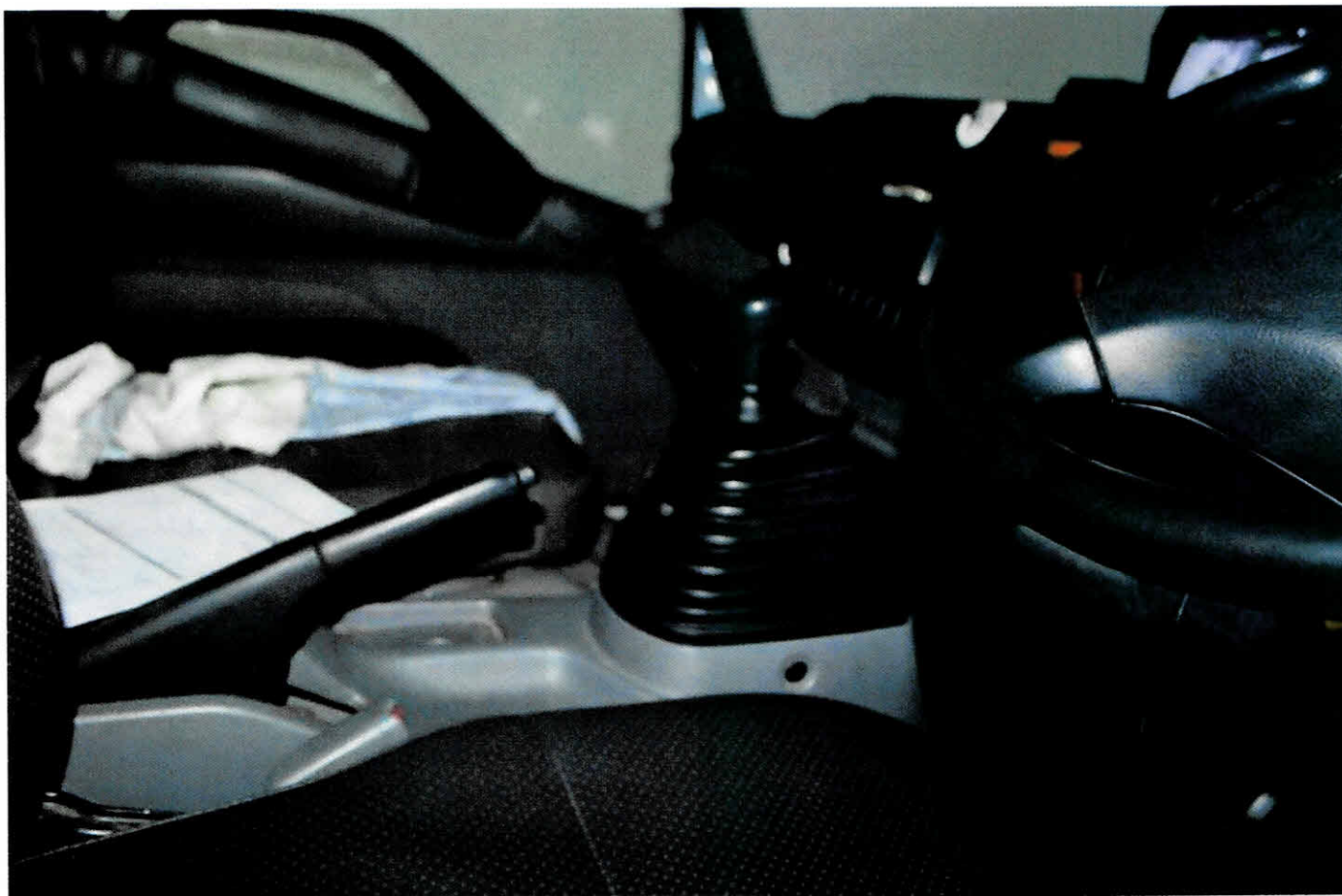

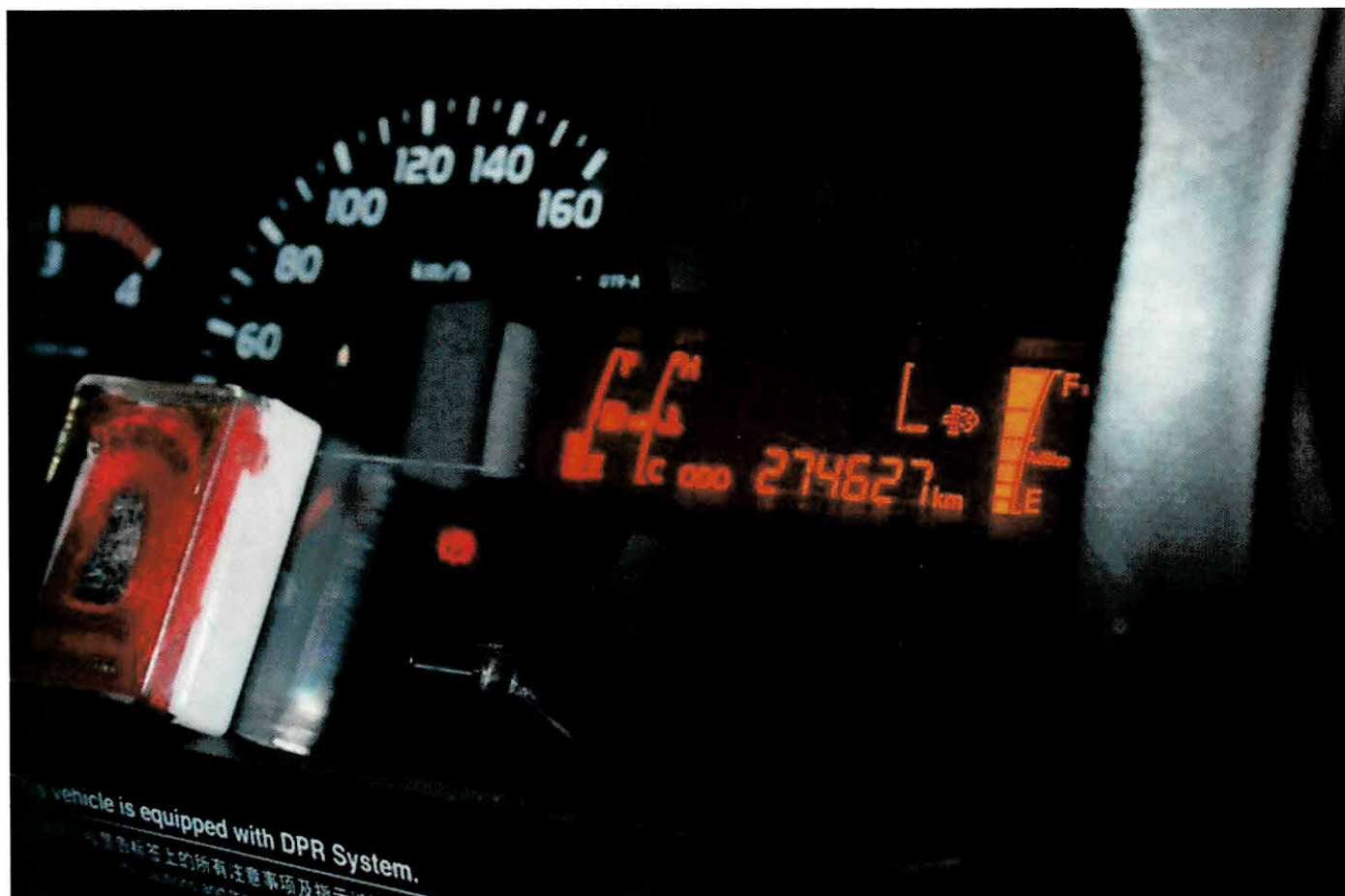









**SINGAPORE  
POLICE FORCE**



T/20241214/7010

1 of 3

Police Station Of Origin:  
Traffic Police  
10 Ubi Avenue 3 SINGAPORE 408665  
Tel No: 65470000

Report No. T/20241214/7010

## REPORT OF A TRAFFIC ACCIDENT

Date/Time Report Made: 14/12/2024 10:34		Vide Report No.:		Station Diary No.:	
<b>Informant's Particulars</b>					
Name of Informant: SELVARAJ PRAKASH			Address:		
ID Type / ID No.: FIN NO / G2881949N			Contact No.: Home/Office: Mobile: 98117836		
Nationality: INDIAN			Email: selvapraakash10061994@gmail.com		
Sex: Male	Age: 30	Date of Birth: 10/06/1994	Type of Informant: Driver		
Race: Indian			Language: English		
Occupation: Lorry driver			Driving Licence Information: Class: 3 Date of Expiry: 10/11/2028		

<b>General Information of the Accident</b>				
Type of Accident: Injury Others	Drink Drive: No	Date/Time of Accident: 13/12/2024 14:40	Type of Location: T-Junction	
Location:  BUKIT BATOK EAST AVENUE 5				
Weather: Clear		Road Surface: Dry		
Traffic Flow: One Way		Traffic Control: Traffic Light - Working		Traffic Volume: No Traffic
Type of Collision: Between Moving Vehicles - Side Swipe - Opposite Direction				Anyone conveyed by ambulance: No

<b>Details of Vehicle Involved</b>						
Vehicle No.	Type	Make	Model	Color	Condition	No of Passenger
GBG3110K	Lorry		KIA			1
YP9282M	Lorry	HINO	XZU710R 14FT WIDE CAB 7T		Seriously Damaged	4

<b>Details of Person Involved</b>	
Any Pedestrian Involved: No	
No. of Pedestrians Injured: NIL	Use of Pedestrian Crossing: NA



**SINGAPORE  
POLICE FORCE**



T/20241214/7010

Police Station Of Origin:  
Traffic Police  
10 Ubi Avenue 3 SINGAPORE 408865  
Tel No: 65470000

2 of 3

Report No. T/20241214/7010

## CONTINUATION OF REPORT

<b>Passenger</b>			
Name	NALLAIAH PANDI	ID No.	G2573520Q
Related Vehicle	YP9282M (Lorry)	Contact No.	90517816
Hospital/Clinic	NIL	Class of Driving Licence & Expiry Date	Class: NIL Date of Expiry: NIL
Date Treatment	NIL	Date Discharge	NIL
No. of Days granted Medical Leave (MC)	01	Degree of Injury	Slight
<b>Driver</b>			
Name	SELVARAJ PRAKASH	ID No.	G2881949N
Related Vehicle	YP9282M (Lorry)	Contact No.	98117836
Hospital/Clinic	NIL	Class of Driving Licence & Expiry Date	Class: 3 Date of Expiry: 10/11/2028
Date Treatment	NIL	Date Discharge	NIL
No. of Days granted Medical Leave (MC)	NIL	Degree of Injury	NIL

**Brief Details.**

I was driving my vehicle YP9282M along Bukit Batok Ave 5 & i was driving straight on the most right lane .Front of the traffic light it was green light & i went drove straight . Suddenly vehicle GBG3110K from opposite direction & didn't stop & ran a traffic red light & hit into my vehicle front portion & causing my vehicle front portion damages .

After the incident, my supervisor leg was injured . That's all





**SINGAPORE  
POLICE FORCE**

Police Station Of Origin:  
Traffic Police  
10 Ubi Avenue 3 SINGAPORE 408865  
Tel No: 65470000



T/20241214/7010

3 of 3

Report No. T/20241214/7010

CONTINUATION OF REPORT

Signature Of Officer Recording The Report:  
Not applicable

Signature Of Interpreter:  
Not applicable

Officer In Charge Of Case:  
TP / AEIT /  
TAN JEOK LENG  
Contact No.: 65476151

Signature Of Informant:  
The identity of the person making this report has been  
authenticated by Singpass. No signature is required.

Date/Time:  
14/12/2024 10:34

Classification Of Case:

NP168



## CERTIFICATE OF INSURANCE

ORIGINAL

The Motor Policy to which this Certificate relates is issued in accordance with the provisions of the following Legislation:  
 Motor Vehicles (Third-Party Risks and Compensation) Act (Cap. 189 of the Revised Edition) (Singapore)  
 Motor Vehicles (Third-Party Risks and Compensation) Act Rules, 1996 Edition (Singapore)  
 Motor Vehicles (Third-Party Risks) Rules, 1959 (of Federation of Malaya)  
 Road Transport Act 1987 (of Malaysia)  
 Road Transport Act (Amendment) Act 2019 (of Malaysia)

Policy No. : 2024-V5022794-VCV  
 Product Type : Commercial Vehicle  
 Cover : Comprehensive Any Workshop  
 Name of Insured : WEE GUAN ENGINEERING PTE LTD  
 Period of Insurance : From 01/02/2024 to 31/01/2025 (both dates inclusive)  
**Risk Number 001**  
 Vehicle Registration : YP9282M  
 Vehicle Make & Model : HINO XZU710R 14FT WIDE CAB 7T  
 Hire Purchase : United Overseas Bank Limited

### PERSONS OR CLASSES OF PERSONS ENTITLED TO DRIVE \*

Any person who is driving on the Policyholder's order or with their permission.

\* Provided that the person driving is permitted in accordance with the licensing or other laws or regulation to drive the Motor Vehicle or has been so permitted and is not disqualified by order of a Court of Law or by reason of any enactment or regulations in that behalf from driving the Motor Vehicle.

And provided further that the Motor Vehicle is registered under the Road Traffic Act and its registration under the Road Traffic Act has not been cancelled at the time of the accident loss or damage.

### LIMITATIONS AS TO USE

- (1) Use in connection with the Policyholder's Business.
- (2) Use for the carriage of passengers (other than for hire or reward) in connection with the Policyholder's business.
- (3) Use for social, domestic and pleasure purposes.

The policy does not cover :-

- (1) Use for racing, pace-making, reliability trial or speed-testing.
- (2) Use whilst drawing a trailer except the towing of any one disabled mechanically propelled vehicle.
- (3) Use for the carriage of passengers for hire or reward.

Limitations rendered inoperative by Section 8 of the Motor Vehicles (Third Party Risks and Compensation) Act (Chapter 189) and Section 95 of the Road Transport Act, 1987 (of Malaysia) are not to be included under these headings.

Signed for and on behalf of the Company

Khor Hock Seng  
Group CEO

