



LKK Auto Consultants Pte Ltd

51 Ubi Ave 1 #01-25 Paya Ubi Industrial Park, Singapore 408933

TEL: 6256 3561 FAX: 6256 4315

Reg. No: 199607198R GST Reg. No. 19-9607198-R

TAX INVOICE

| | | |
|--|-----------|-----------------------|
| STRIDES PREMIER AUTOMOTIVE SERVICES PL | INV No. | AC2500367 |
| 60 WOODLANDS INDUSTRIAL PARK E4 | INV Date | 16/01/2025 |
| SINGAPORE 757705 | Reference | CS/SMR24120198/Enh3e2 |
| ATTN: HUA YEN | Code | SMR |

PROFESSIONAL SERVICE FEE

| | |
|-----------------|----------------|
| Vehicle No. | SMT 4053L |
| Insured Veh. | SHB 1289Y |
| Claim No. | TAX/12/24/2027 |
| Policy No. | |
| Accident Date | 11/12/2024 |
| Inspection Date | 16/12/2024 |

| Description | Total |
|---------------------|---------------|
| Survey Inspection | 128.00 |
| Resurvey Inspection | |
| Digital Photographs | |
| Transportation | |
| Subtotal | 128.00 |
| GST (9%) | 11.52 |
| Grand Total | 139.52 |

We shall be glad if you could forward the payment at your early convenience.

Cheque should be crossed and made payable to **'LKK Auto Consultants Pte Ltd'**

LKK Auto Consultants Pte Ltd

KHM



LKK Auto Consultants Pte Ltd

51 Ubi Ave 1 #01-25 Paya Ubi Industrial Park, Singapore 408933

TEL: 6256 3561 FAX: 6256 4315

Reg. No: 199607198R GST Reg. No. 19-9607198-R

| Affiliated to Federation Internationale Des Experts En Automobile | | | | |
|--|--|--|--|----------------|
| STRIDES PREMIER AUTOMOTIVE SERVICES PL 60 WOODLANDS INDUSTRIAL PARK E4 SINGAPORE 757705 ATTN: HUA YEN | | | Ref: CS/SMR24120198/Enh3e2(N) Date: 16/01/2025 Code: SMR | |
| 1. Policy Particulars :- THIRD PARTY CLAIM | | | | |
| | Insured Veh. | SHB 1289Y | Veh. Inspected | SMT 4053L |
| | Policy No. | | Coverage (\$) | 0.00 |
| | Claim No. | TAX/12/24/2027 | Excess (\$) | 0.00 |
| | Assign From | HUA YEN | Assign Date | 13/12/2024 |
| 2. Vehicle Particulars & Condition | | | | |
| | Make & Model | HYUNDAI QX VENUE | c.c | 1598 |
| | Engine No. | HIDDEN | Year of Reg. | 2020 |
| | Chassis No. | KMHRC813TLU052718 | Colour | ORANGE |
| | Odometer | 93034 KM | Steering | IN ORDER |
| | Brakes | IN ORDER | Modification | SPORTS RIM |
| | General | FAIR | | |
| 3. Conditions of Tyres | | | | |
| | | Size | Make | Balance |
| | R/H Front Tyre | 215/55 R17 | YOKOHAMA | 6 mm |
| | L/H Front Tyre | 215/55 R17 | YOKOHAMA | 6 mm |
| | R/H Rear Tyre | 215/55 R17 | YOKOHAMA | 6 mm |
| | L/H Rear Tyre | 215/55 R17 | YOKOHAMA | 6 mm |
| 4. Description of Damages | | | | |
| | THE VEHICLE SUSTAINED DAMAGES AT THE REAR PORTION. DAMAGES SEE DETAILS. | | | |
| 5. General Information | | | | |
| | Accident Date | 11/12/2024 | Inspection Date | 16/12/2024 |
| | Survey held at | BIFROST AUTO PTE LTD 8 KAKI BUKIT AVENUE 4 #01-49 PREMIER @ KAKI BUKIT SINGAPORE 415875 | | |
| 5a. Remarks | | | | |
| | A)THE INSPECTION WAS CONDUCTED ON A"WITHOUT PREJUDICE" BASIS. B)IN ACCORDANCE TO YOUR INSTRUCTIONS, WE HAVE NOT AUTHORISED REPAIRS. | | | |
| 5b. Estimate Days of Repair | | | | |
| | ESTIMATED NORMAL PERIOD FOR REPAIR: | | 7 Working Days | |



LKK Auto Consultants Pte Ltd

51 Ubi Ave 1 #01-25 Paya Ubi Industrial Park, Singapore 408933

TEL: 6256 3561 FAX: 6256 4315

Reg. No: 199607198R GST Reg. No. 19-9607198-R

Page No.:1 of 3

ADJUSTMENT ON REPAIR COST FOR VEHICLE NO. SMT 4053L

| Qty | Description of Parts | Condition | Estimate By Workshop (\$) | Our Adjusted (\$) |
|-----|---|---------------|---------------------------|-------------------|
| | <u>REPLACEMENT OF PARTS</u> | | | |
| 1 | TAILGATE | DENTED | 1,708.00 | 1,708.00 |
| 1 | TAILGATE WINDSCREEN GLASS RUBBER MOULDING | NOT NECESSARY | 98.00 | - |
| 1 | TAILGATE "VENUE" EMBLEM | NECESSARY | 76.00 | 76.00 |
| 1 | TAILGATE CENTRE LOGO | NECESSARY | 56.00 | 56.00 |
| 1 | TAILGATE "S" EMBLEM | NECESSARY | 23.00 | 23.00 |
| 1 | TAILGATE "1.6" EMBLEM | NECESSARY | 27.00 | 27.00 |
| 1 | TAILGATE LOCK | BENT | 162.00 | 162.00 |
| 1 | TAILGATE LOCK CATCH | NOT NECESSARY | 55.00 | - |
| 1 | TAILGATE INNER TRIM BOARD | BROKEN | 198.00 | 198.00 |
| 1 | SET TAILGATE INNER TRIM BOARD CLIPS | NECESSARY | 70.00 | 20.00 |
| 1 | TAILGATE RH ABSORBER STAY | NOT NECESSARY | 322.00 | - |
| 1 | TAILGATE LH ABSORBER STAY | NOT NECESSARY | 322.00 | - |
| 1 | TAILGATE RH HINGE | NOT NECESSARY | 98.00 | - |
| 1 | TAILGATE LH HINGE | NOT NECESSARY | 98.00 | - |
| 1 | TAILGATE WIPER MOTOR | NOT NECESSARY | 566.00 | - |
| 1 | TAILGATE WEATHERSTRIP | CRUSHED | 203.00 | 203.00 |
| 1 | TAILGATE OPENER BUTTON SWITCH | CUT | 178.00 | 178.00 |
| 1 | REAR BUMPER | BROKEN | 578.00 | 578.00 |
| 1 | SET REAR BUMPER CLIPS | NECESSARY | 70.00 | 30.00 |
| 1 | REAR BUMPER RH SIDE RETAINER | BROKEN | 58.00 | 58.00 |
| 1 | REAR BUMPER LH SIDE RETAINER | BROKEN | 58.00 | 58.00 |
| 1 | REAR BUMPER REVERSE CAMERA | CUT | 785.00 | 785.00 |
| 1 | REAR BUMPER NUMBER PLATE RH LAMP | NOT NECESSARY | 89.00 | - |
| 1 | REAR BUMPER NUMBER PLATE LH LAMP | NOT NECESSARY | 89.00 | - |
| 1 | REAR BUMPER LOWER GARNISH | CRUSHED / CUT | 387.00 | 387.00 |
| 1 | REAR BUMPER LOWER GARNISH CENTRE COVER | BROKEN | 233.00 | 233.00 |
| 1 | REAR BUMPER RH SIDE REVERSE SENSOR | NOT NECESSARY | 199.00 | - |
| 1 | REAR BUMPER RH REVERSE SENSOR | SHORTED | 199.00 | 199.00 |
| 1 | REAR BUMPER LH REVERSE SENSOR | SHORTED | 199.00 | 199.00 |
| 1 | REAR BUMPER LH SIDE REVERSE SENSOR | NOT NECESSARY | 199.00 | - |
| 1 | REAR BUMPER REVERSE SENSOR WIRE HARNESS | NOT NECESSARY | 289.00 | - |

Report Ref No. CS/SMR24120198/Enh3e2(N)



LKK Auto Consultants Pte Ltd

51 Ubi Ave 1 #01-25 Paya Ubi Industrial Park, Singapore 408933

TEL: 6256 3561 FAX: 6256 4315

Reg. No: 199607198R GST Reg. No. 19-9607198-R

Page No.:2 of 3

| Qty | Description of Parts | Condition | Estimate By Workshop (\$) | Our Adjusted (\$) |
|-----|---|---------------|---------------------------|-------------------|
| 1 | REAR BUMPER REINFORCEMENT | BROKEN | 288.00 | 288.00 |
| 1 | REAR BUMPER RH LAMP | NOT NECESSARY | 145.00 | - |
| 1 | REAR BUMPER LH LAMP | NOT NECESSARY | 145.00 | - |
| 1 | RH TAILLAMP | NOT NECESSARY | 1,066.00 | - |
| 1 | RH TAILLAMP LOWER BRACKET | NOT NECESSARY | 67.00 | - |
| 1 | RH TAILLAMP PANEL | NOT NECESSARY | 187.00 | - |
| 1 | RH TAILLAMP LOCK CLIPS | NOT NECESSARY | 28.00 | - |
| 1 | LH TAILLAMP | NOT NECESSARY | 1,066.00 | - |
| 1 | LH TAILLAMP LOWER BRACKET | NOT NECESSARY | 67.00 | - |
| 1 | LH TAILLAMP PANEL | NOT NECESSARY | 187.00 | - |
| 1 | LH TAILLAMP LOCK CLIPS | NOT NECESSARY | 28.00 | - |
| 1 | END PANEL | DENTED | 875.00 | 875.00 |
| 1 | END PANEL GARNISH | NECESSARY | 156.00 | 156.00 |
| 1 | SET END PANEL GARNISH CLIPS | NOT NECESSARY | 28.00 | - |
| 1 | REAR RH FENDER INNER TRIM BOARD | BROKEN | 335.00 | 335.00 |
| 1 | SET REAR RH FENDER INNER TRIM BOARD CLIPS | NECESSARY | 60.00 | 20.00 |
| 1 | REAR LH FENDER INNER TRIM BOARD | BROKEN | 335.00 | 335.00 |
| 1 | SET REAR LH FENDER INNER TRIM BOARD CLIPS | NECESSARY | 60.00 | 20.00 |
| 1 | SPARE TYRE TOP COVER BOARD | NOT NECESSARY | 569.00 | - |
| 1 | EXHAUST SILENCER | NOT NECESSARY | 837.00 | - |
| 1 | EXHAUST SILENCER GASKET | NOT NECESSARY | 54.00 | - |
| | LESS 20% DISCOUNT | | -2,855.00 | -1,441.40 |
| | | | 11,420.00 | 5,765.60 |
| | SPECIAL NETT ITEMS | | | |
| 1 | TAILGATE WINDSCREEN GLASS SEALANT (SN) | NECESSARY | 80.00 | 40.00 |
| 1 | TAILGATE WINDSCREEN GLASS INNER SEAL (SN) | NECESSARY | 60.00 | 20.00 |
| 1 | END PANEL JOINT SEALANT (SN) | NECESSARY | 70.00 | 30.00 |
| 1 | REAR NUMBER PLATE (SN) | BROKEN | 70.00 | 50.00 |
| | | | 280.00 | 140.00 |



LKK Auto Consultants Pte Ltd

51 Ubi Ave 1 #01-25 Paya Ubi Industrial Park, Singapore 408933

TEL: 6256 3561 FAX: 6256 4315

Reg. No: 199607198R GST Reg. No. 19-9607198-R

Page No.:3 of 3

| Qty | Description of Parts | Condition | Estimate By Workshop (\$) | Our Adjusted (\$) |
|---|--|---------------|---------------------------|-------------------|
| | LABOUR | | | |
| | LABOUR CHARGE TO REMOVE, CHECK, REPLACE AND REINSTALL DAMAGES BODYPARTS. TO PANEL BEATING, CUT/WELD AND REALIGN ALL AFFECTED PANELS AND AREAS. | | 1,600.00 | 900.00 |
| | SPRAY PAINTING ON AFFECTED AREAS AND PANELS. | | 1,500.00 | 600.00 |
| | CHECK WIRING AND LIGHTING SYSTEM ON AFFECTED AREAS. | | 70.00 | 30.00 |
| | APPLY RUST COATING CHEMICAL ON AFFECTED AREAS AND PANELS. | | 80.00 | 30.00 |
| | REMOVE AND REINSTALL TAILGATE WINDSCREEN GLASS TO ASSIST REPAIR. | | 220.00 | 50.00 |
| | REMOVE AND REPLACE TAILGATE INNER MECHANISM TO NEW TAILGATE. | | 200.00 | 120.00 |
| | REMOVE AND REPLACE REAR BUMPER REVERSE SENSORS AND WIRE HARNESS (4 SENSORS). | | 120.00 | 30.00 |
| | REMOVE AND REPLACE REAR INNER TRIMS, GARNISH AND BOARDS TO ASSIST REPAIR. | | 400.00 | 80.00 |
| | MOUNT VEHICLE ON CHASSIS ALIGNMENT BENCH TO REPAIR CHASSIS FRAMES. | NOT NECESSARY | 500.00 | - |
| | | | 4,690.00 | 1,840.00 |
| | GRAND TOTAL | | 16,390.00 | 7,745.60 |
| RECOMMENDED COST OF LUMP SUM REPAIRS (TO ITS PRE-ACCIDENT CONDITION) | | | | 6,200.00 |

Report Ref No. CS/SMR24120198/Enh3e2(N)

CHEN TSUE YEE

Automotive Assessor

ANG BRYAN TANI

Automotive Assessor / Investigator

DISCLAIMER OF LIABILITY TO THIRD PARTIES:- This Report is made solely for the use and benefit of the Client named on the front page of this Report.

No liability of responsibility whatsoever, in contract or tort, is accepted to any third party who may rely on the Report wholly or in part. Any third party acting or relying on this Report, in whole or in part, does so at his or her own risk.

SINGAPORE ACCIDENT STATEMENT

IMPORTANT NOTICE

1. Please report correctly the details of the accident to speed up the claims process.
2. This Form must be completed by the Policyholder and/or the Actual Driver
3. Information provided must be as truthful and accurate as possible. Any wilful misrepresentation or withholding of material facts may allow insurance companies to repudiate policy liability.
4. The issue and acceptance of this Form by insurance companies is not an admission of policy liability on the part of the insurance companies.
5. **Any false reporting may be referred to the Police for investigation.**
6. This report will be forwarded by the insurers of the GIA Records Management Centre established by the General Insurance Association of Singapore (GIA) for archiving and that copies of this report will, for a fee, be made available upon application by interested parties.
7. By the lodgement of this report to the insurers, you hereby consent to the archiving of this report at the centre and to copies of the report being made available aforesaid.

ACCIDENT STATEMENT

| | |
|---------------------------------------|-------------------------------------|
| Date of First Submission | 11/12/2024 15:54 (SGT) |
| Reported by | Both Policyholder and Actual Driver |
| Date of Accident | 11/12/2024 08:45 (SGT) |
| Exact Location of Accident | Singapore |
| Additional Location Information | ALONG AYE |
| Country/State of Loss | Singapore |

DETAILS OF OWN VEHICLE

| | |
|-----------------------------------|----------|
| Vehicle Registration Number | SMT4053L |
|-----------------------------------|----------|

INSURED/POLICYHOLDER

| | |
|--------------------------------|-----------|
| Is company? | No |
| Name Of Registered Owner | CHEN SIQI |
| NRIC No | SXXXX706F |
| Email Address | |
| Mobile Phone No | |
| Alternative Phone No | - |

VEHICLE PARTICULARS

| | |
|--|------------------------------|
| Manufacturer | Hyundai |
| Model | QX VENUE 1.6 CVT S |
| Variant | HYUNDAI / QX VENUE 1.6 CVT S |
| Exact purpose for which vehicle was being used at time of accident | Private use |
| Are you claiming under your own insurance policy for repair to your vehicle? | No - Claiming third party |
| Vehicle Category | Private car |
| Transmission | Auto |
| CC | 1598 |
| Vehicle Fuel | Petrol |
| First Registration Date | 09/06/2020 |
| Chassis no | KMHRC813TLU052718 |
| Effective Date/Time of Ownership | 09/06/2020 09:06 (SGT) |

INSURANCE COMPANY

| | |
|---|---|
| Name of Insurance Company | Direct Asia Insurance (Singapore) Pte Ltd |
| Policy Number / Cover Note Number | MT/00933325/03 |

DRIVER

| | |
|--|-----------------------|
| Name of Driver | CHEN SIQI |
| NRIC No | SXXXX706F |
| Date Of Birth | |
| Occupation | Indoor |
| Driving Pass Date | 05/05/2009 |
| Driving License Pass Class | 3 |
| Driving License Validity | Valid |
| Driving experience | 15 YEARS AND 7 MONTHS |
| Gender | Female |
| Mobile Number | |
| Alt. Phone Number | - |
| Email Address | |
| Address | |
| Address complement | - |
| Postcode | |
| Is the driver the policyholder? | Yes |
| If No, Relationship of the Driver with the Insured | - |
| Does Driver Own Other Vehicles? | No |
| Vehicle Registration Number of Other Vehicle Owned by Driver | - |
| Insurance Company of Other Vehicle Owned by Driver | - |

GENERAL INFORMATION OF THE ACCIDENT

| | |
|--------------------------|-----------------|
| Type of Accident | Chain Collision |
| Weather Conditions | Clear |
| Road Surface | Dry |

OTHER INFORMATION

| | |
|---|-----|
| Was any foreign vehicle involved in the accident? | No |
| Number of vehicles involved in the accident | 3 |
| Was anybody injured in the Accident? | No |
| Was any injured conveyed to hospital by ambulance? | - |
| Was any other vehicle or property damaged? | Yes |
| Number of Passengers (Including Driver) | 1 |
| Has the driver been approached by unknown person(s) soliciting/offering accident claims assistance? | No |
| Translator's name | - |
| Translator's ID | - |
| Translator's phone number | - |
| Translator's email | - |
| Original language used in the statement | - |

DETAILS OF POLICE ACTION

| | |
|---|----|
| Was the accident reported to the police? | No |
| Was notice of intended Prosecution given? | No |
| If yes, against whom? | - |

CIRCUMSTANCES OF ACCIDENT

REFER TO SKETCH PLAN

ATTACHMENT(S)

| | |
|---|-----|
| Are accident photos available for attachment? | Yes |
| Was there any video captured by Car Camera? | No |

DETAILS OF OTHER VEHICLE PROPERTY 1

| | |
|-----------------------------------|----------|
| Vehicle Registration Number | SHB1289Y |
|-----------------------------------|----------|

| | |
|---|------|
| Vehicle Manufacturer | - |
| Vehicle Model | - |
| Vehicle Variant | - |
| Vehicle Colour | - |
| Vehicle Category | Taxi |
| Name of Driver | - |
| Contact Number | - |
| Address | - |
| Address complement | - |
| Postcode | - |
| Insurance Company Name | - |
| Nature Of Damage | - |
| Details of property damaged in accident | - |
| No. Of Passenger (Including Driver) | - |

DETAILS OF OTHER VEHICLE PROPERTY 2

| | |
|---|--------------|
| Vehicle Registration Number | SMX8622Y |
| Vehicle Manufacturer | - |
| Vehicle Model | - |
| Vehicle Variant | - |
| Vehicle Colour | - |
| Vehicle Category | Private hire |
| Name of Driver | - |
| Contact Number | - |
| Address | - |
| Address complement | - |
| Postcode | - |
| Insurance Company Name | - |
| Nature Of Damage | - |
| Details of property damaged in accident | - |
| No. Of Passenger (Including Driver) | - |

SKETCH PLAN

IMPORTANT NOTICE

1. Please report correctly the details of the accident to speed up the claims process.
2. This Form must be completed by the Policyholder and/or the Actual Driver.
3. Information provided must be as truthful and accurate as possible. Any wilful misrepresentation or withholding of material facts may allow insurance companies to repudiate policy liability.
4. The issue and acceptance of this Form by insurance companies is not an admission of policy liability on the part of the insurance companies.
5. **Any false reporting may be referred to the Traffic Police Department for investigation.**
6. This report will be forwarded by the insurers to the GIA Records Management Centre established by the General Insurance Association of Singapore (GIA) for archiving and that copies of this report will for a fee be made available upon application by interested parties.
7. By the lodgement of this report to the insurers, you hereby consent to the archiving of this report at the centre and to copies of the report being made available aforesaid.
8. **Consent under the Personal Data Protection Act (PDPA)**
I understand, acknowledge, agree and consent that:
(a) My insurer, my workshop and the General Insurance Association of Singapore ("GIA") may/are permitted to collect, use, disclose and/or process my personal data/personal information set out in this [form] and any other personal information provided by me or possessed by my insurer (collectively the "**Personal Information**") and disclose and transfer such Personal Information to all insurer(s) who have insured vehicle(s) involved in this accident (all insurer(s) who have insured vehicle(s) involved in this accident shall be collectively referred to as the "**Insurers**"), the Insurers' lawyers/law firms, the Monetary Authority of Singapore and any relevant government agency/authority (such as the police), for the purpose(s) of:
(i) processing, handling and/or dealing with my claims including the settlement of the claims and any necessary investigations relating to the claims;
(ii) investigating the accident and/or my claims;
(iii) carrying out and/or dealing with my instructions or responding to any enquiries by me;
(iv) administering my claims (including the mailing of correspondence, statements, invoices, reports or notices to me, which could involve disclosure of certain personal data about me to bring about delivery of the same as well as on the external cover of envelopes/mail packages); and/or
(v) complying with applicable law in administering, processing, handling and/or dealing with my claims.
(collectively the "**Purposes**")
(b) all insurer(s) who have insured vehicle(s) involved in this accident and the Insurers' lawyers/law firms, may/are permitted to collect, use, disclose and/or process my Personal Information for one or more of the above Purposes; and
(c) my Personal Information may/can be disclosed by any of the Insurers and/or GIA to their third-party service providers or agents (including their lawyers/law firms), which may be sited outside of Singapore, for one or more of the above Purposes.

Policyholder's Signature / Date & Time

Actual Driver's Signature (if driver is not the policyholder) / Date & Time

Witnessed by Reporting Centre Personnel
(Name as in NRIC/ID card)

Sketch Plan

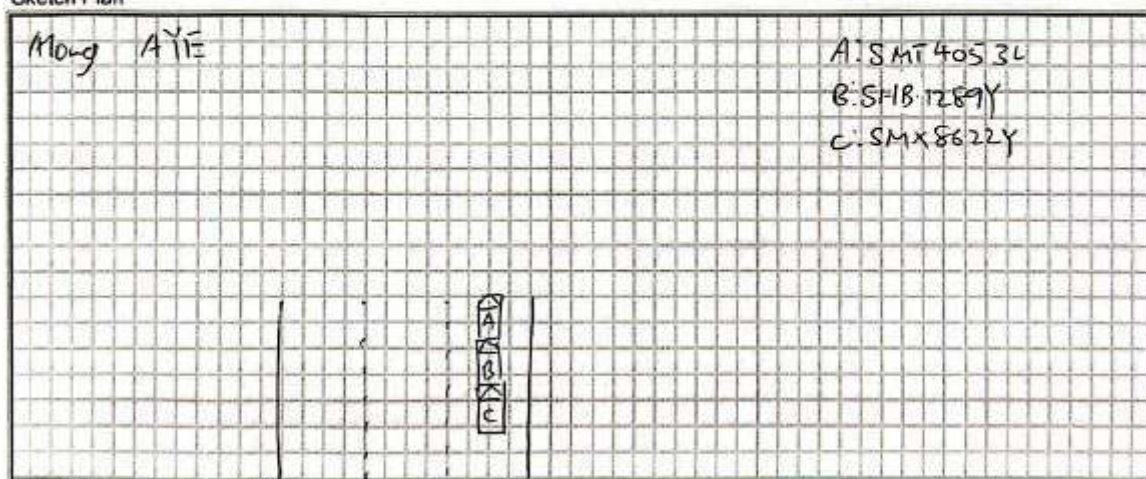

Mong AYE

A: SAT 405 3L
B: SHB 1289Y
C: SMX 8622Y

A
B
C

vJun2022



1

Describe Circumstance of the Accident

On the stated time and date, I was driving
 Vehicle A, SMF4053L and slowing down when suddenly
 Vehicle B, SMG1289Y collided me from the rear. Vehicle
 C, SMX8622Y was involved in the accident as well.

Declaration

I/We declare the foregoing particulars are true in every respect.

| | | |
|---|--|--|
|  Policyholder's Signature / Date & Time |  Actual Driver's Signature (if driver is not the policyholder) / Date & Time |  Witnessed by Reporting Centre Personnel (Name as in NRIC/ID card) |
|---|--|--|

PHOTOGRAPHS FOR VEHICLE NO. : SMT 4053L



PHOTOGRAPHS FOR VEHICLE NO. : SMT 4053L



PHOTOGRAPHS FOR VEHICLE NO. : SMT 4053L

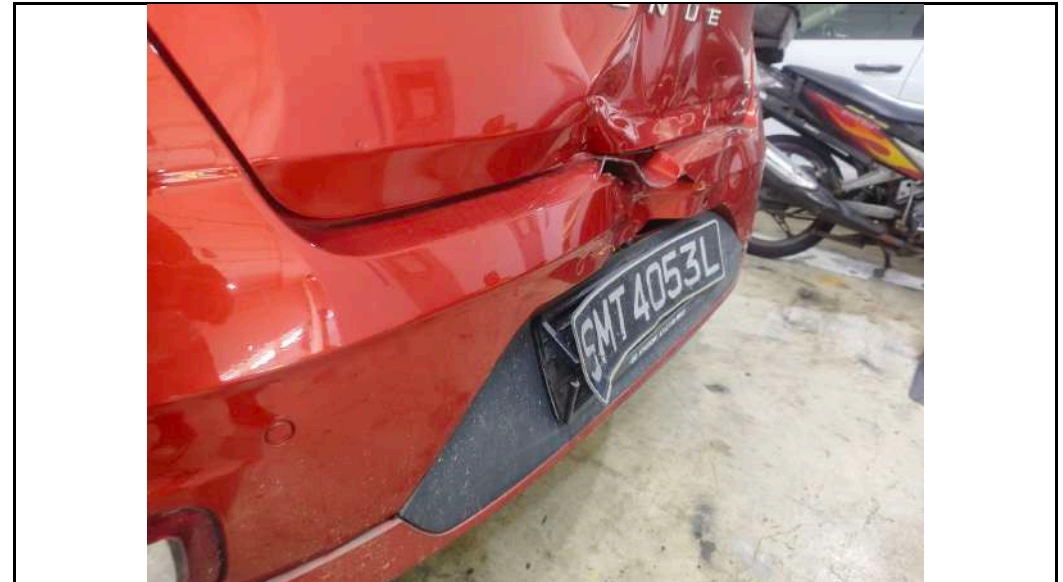

PHOTOGRAPHS FOR VEHICLE NO. : SMT 4053L



PHOTOGRAPHS FOR VEHICLE NO. : SMT 4053L



PHOTOGRAPHS FOR VEHICLE NO. : SMT 4053L



PHOTOGRAPHS FOR VEHICLE NO. : SMT 4053L

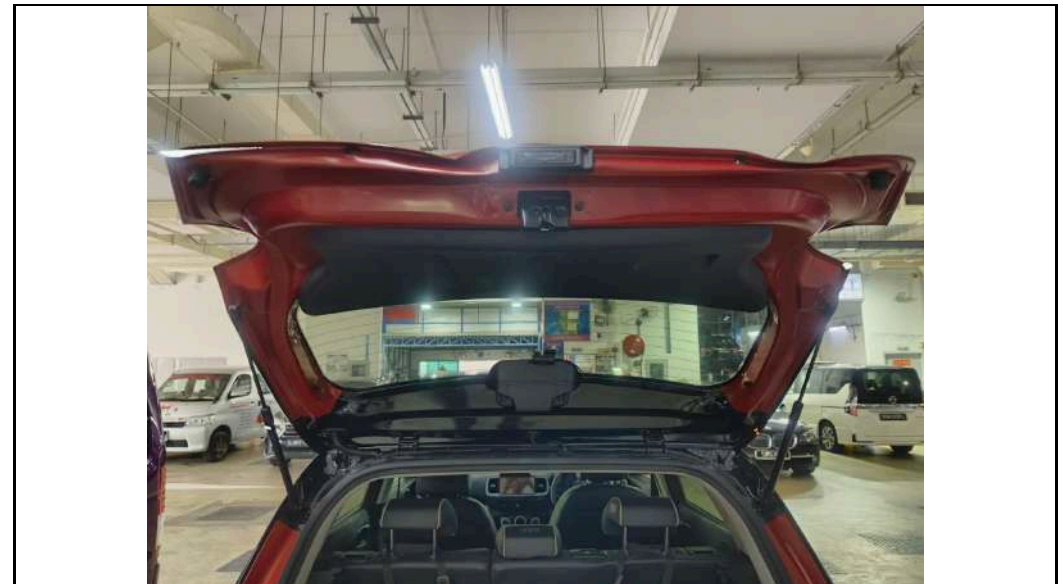

PHOTOGRAPHS FOR VEHICLE NO. : SMT 4053L



PHOTOGRAPHS FOR VEHICLE NO. : SMT 4053L



PHOTOGRAPHS FOR VEHICLE NO. : SMT 4053L



PHOTOGRAPHS FOR VEHICLE NO. : SMT 4053L



PHOTOGRAPHS FOR VEHICLE NO. : SMT 4053L



PHOTOGRAPHS FOR VEHICLE NO. : SMT 4053L



PHOTOGRAPHS FOR VEHICLE NO. : SMT 4053L



PHOTOGRAPHS FOR VEHICLE NO. : SMT 4053L



PHOTOGRAPHS FOR VEHICLE NO. : SMT 4053L



PHOTOGRAPHS FOR VEHICLE NO. : SMT 4053L



PHOTOGRAPHS FOR VEHICLE NO. : SMT 4053L

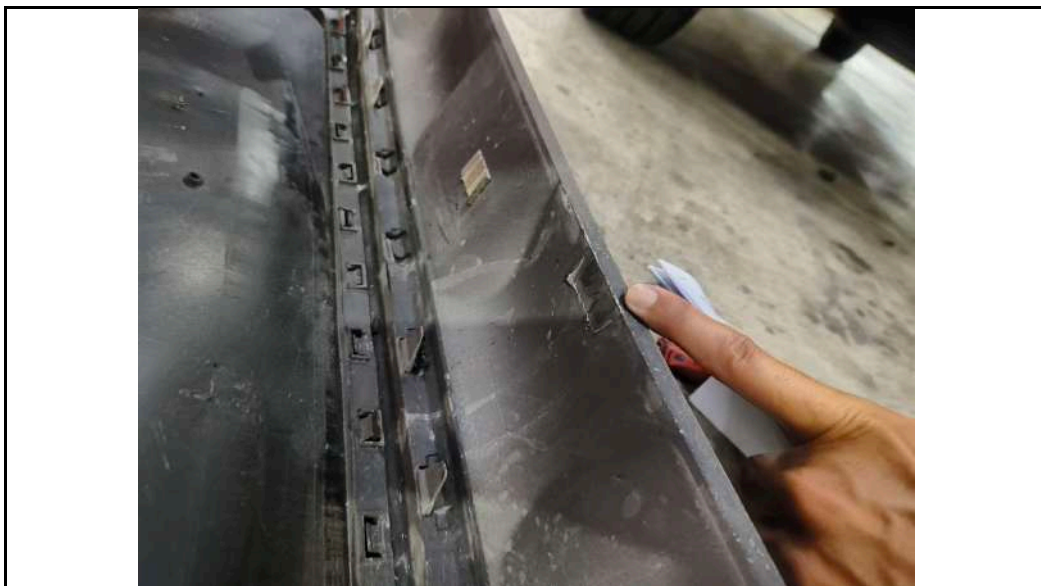

PHOTOGRAPHS FOR VEHICLE NO. : SMT 4053L



PHOTOGRAPHS FOR VEHICLE NO. : SMT 4053L

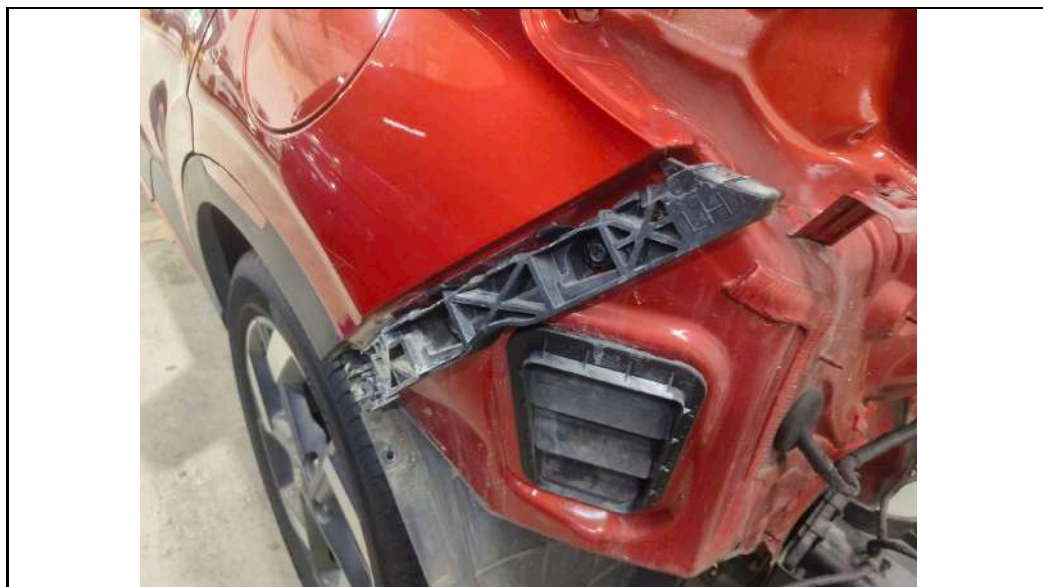

PHOTOGRAPHS FOR VEHICLE NO. : SMT 4053L



PHOTOGRAPHS FOR VEHICLE NO. : SMT 4053L

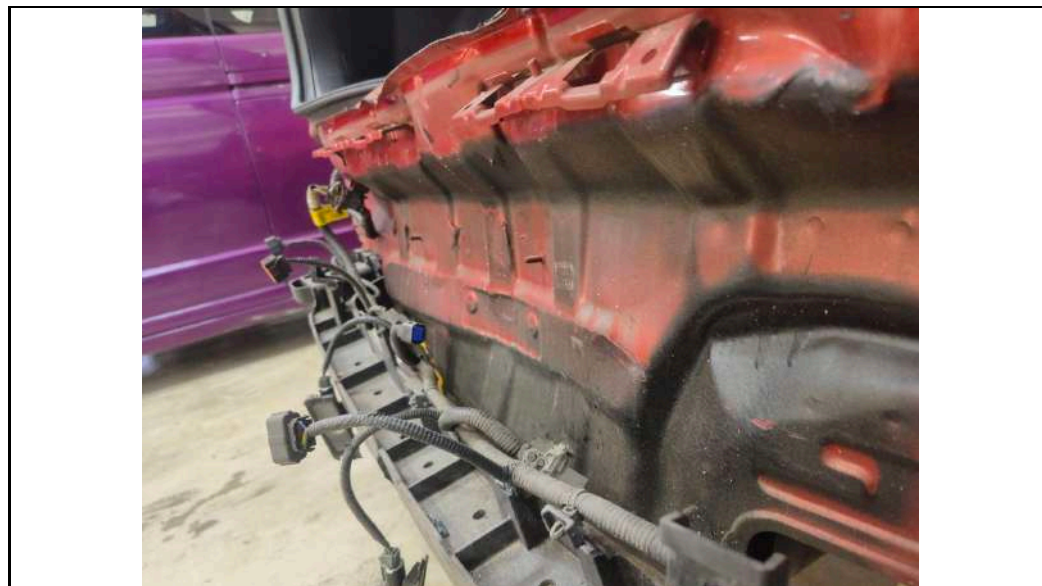

PHOTOGRAPHS FOR VEHICLE NO. : SMT 4053L

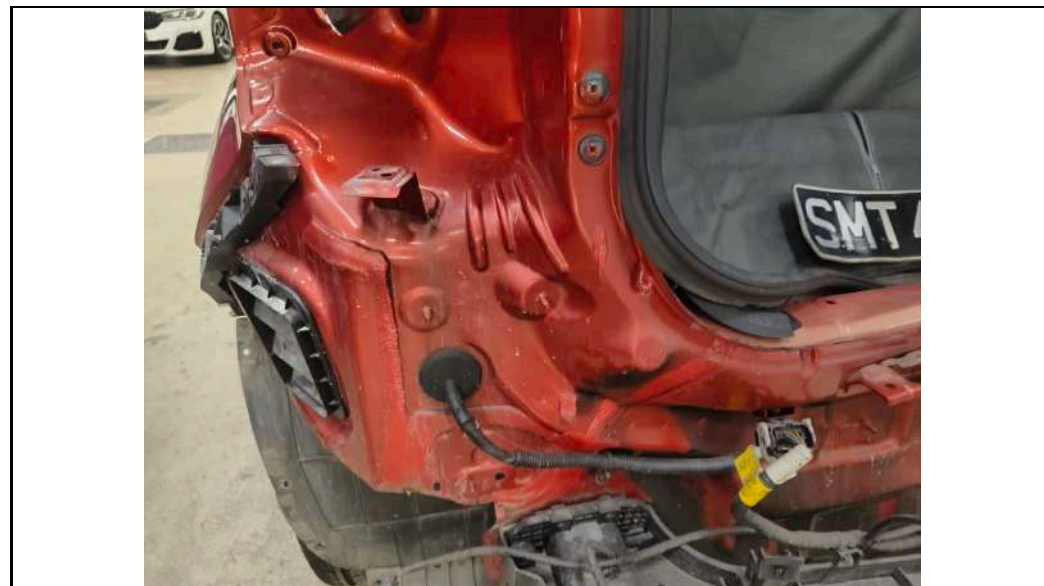

PHOTOGRAPHS FOR VEHICLE NO. : SMT 4053L

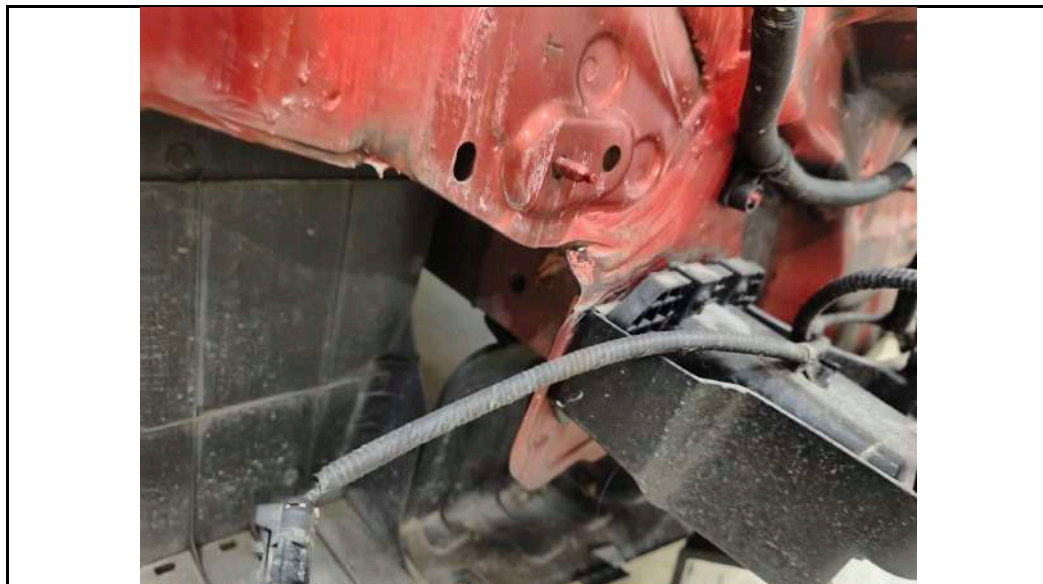

PHOTOGRAPHS FOR VEHICLE NO. : SMT 4053L

