

## INVOICE

**To: CHEE JIN CHENG**  
**C/o AE Auto Pte Ltd,**  
**160, Sin Ming Drive,**  
**Sin Ming Auto City #06-01,**  
**Singapore 575722**

**Invoice No: TP19-0160**  
**Your Ref: SJT3131L**  
**Our Ref: TP19-108156**  
**Date: 28-Nov-19**

Description	Amount S\$
<b><u>PARTICULARS</u></b>	
Vehicle Registration No. : SJT3131L	
Date of Accident : 26-Oct-19	
Date of Inspection : 29-Oct-19	
<b>SERVICES :</b>	
Assessment with report (inclusive of transport charges and photographs etc)	\$ 612.00
Singapore Dollars Six Hundred And Twelve Only	
<b>Total Amount</b>	<b>\$ 612.00</b>

We would appreciate your cheque crossed and made payable to:  
**CA APPRAISER PTE LTD**

**CA APPRAISER PTE LTD**



**OFFICIAL RECEIPT**

No.: TP19-0160

Date: 28-11-2019

茲收到  
Received from CHEE JIN CHENG

支付大銀  
the sum of Dollars Six Hundred and Twelve Only

系还  
in payment of Survey fee for SJT3131L

\$ 612.00

Cash / Cheque No.:



## VEHICLE APPRAISAL REPORT

Our Reference: **TP19-108156**  
 Your Reference: -  
 Vehicle Number: **SJT3131L**

Date: 28-Nov-19

To: CHEE JIN CHENG  
 C/o AE Auto Pte Ltd,  
 160, Sin Ming Drive,  
 Sin Ming Auto City #06-01,  
 Singapore 575722

Assessment of Vehicle No: **SJT3131L**  
 Date of Accident: **26-Oct-19**  
 Date of Inspection: **29-Oct-19**

We have carried out a physical assessment of **SJT3131L** at M/s AE Auto Pte Ltd according to your instruction on **29-Oct-19** and are pleased to submit our report herewith.

### DESCRIPTION & IDENTIFICATION OF VEHICLE

Reg No:	SJT3131L	Make:	BMW
Reg date:	2009	Model:	318i 2.0L
Colour:	Silver	Engine No:	-
Type:	-	Chassis No:	WBAPF72000A143203
Type of Claim:	-	Odometer No:	186131 km
Market Value:	-	Engine Cap.:	1995 cc

### CONDITION OF VEHICLE AT THE TIME OF SURVEY

#### (STATIC ONLY)

<b>General Condition</b> : Good	<b>Steering</b> : Serviceable	<b>Engine Modification</b> : NA
<b>Paint work</b> : Good	<b>Handbrake</b> : Serviceable	<b>Pre-accident damage</b> : NA
	<b>Footbrake</b> : Serviceable	

### CONDITION OF TYRES

Front Left Size:	Michelin 225/40 R18 60%	Front Right Size:	Michelin 225/40 R18 60%
Rear Left Size:	Michelin 225/40 R18 40%	Rear Right Size:	Michelin 225/40 R18 40%

*The above percentages represent the remaining life of the tyre treads*

COST OF REPAIRS		Repairer's S\$	Adjuster's S\$	Difference S\$
Parts		15,426.19	15,426.19	0.00
Labour		6,420.00	5,500.00	920.00
Calculated Cost (S\$) :		21,846.19	20,926.19	920.00
Estimated Repair Period:		18 days		
Repair Status:		Surveyed on a "Without Prejudice" basis.		

Our Reference: **TP19-108156**  
Your Reference: **-**  
Vehicle Number: **SJT3131L**

#### **DESCRIPTION OF DAMAGE**

At the time of inspection, this vehicle sustained damages to the **Rear portion**. Please see attached scheduled details.

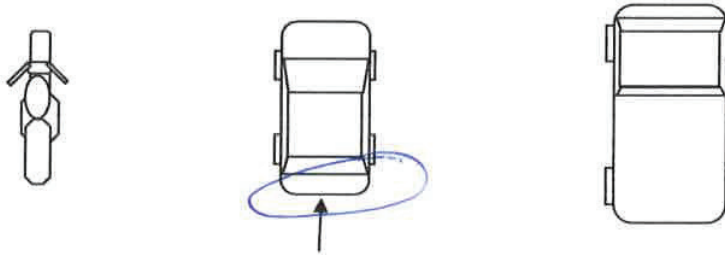

#### **SPECIAL REMARKS**

We have not authorised repair. Under normal circumstances, estimated **18 working days** are required to repair the vehicle.

We are pleased to advise that the inspection work was carried out accordingly, and hereby submit our Inspection Report and photographs.



---

**Ang Guea Kiang**  
Automotive Appraiser  
MSAAA

#### **Disclaimer**

Pursuant to your instruction, we have **NOT AUTHORIZED** repair. The assessment was conducted on a "**Without Prejudice**" basis. If we are not notified of anything to the contrary within **14 days** from the date hereof, this report shall be treated as correct.

This report is intended for the exclusive use of the address solely in relation to the loss occurrence in which the assessed vehicle is involved. No liability or responsibility whatsoever shall be held by **CA APPRAISER PTE LTD** for any reliance on this report by any third party.

Our Reference : **TP19-108156**

Your Reference : -

Vehicle Number : **SJT3131L**

S/N	QTY	DESCRIPTION	CONDITION	REPAIRER'S ESTIMATE (S\$)	OUR ASSESSMENT (S\$)	
		<b><u>PARTS (LIST ITEMS)</u></b>				
1	1	BOOTLID	BUCKLED	2,135.02	2,135.02	1580 /
2	1	BOOTLID LOCK	BENT	425.35	425.35	/
3	1	BOOTLID STRIKER	BENT	69.00	69.00	x nn
4	1	BOOTLID HINGE LH	BENT	161.50	161.50	x nn
5	1	BOOTLID HINGE RH	BENT	161.50	161.50	x nn
6	1	BOOTLID EMBLEM SYMBOL	NECESSARY	87.75	87.75	x nn
7	1	BOOTLID LAMP LH	SPLIT	322.10	322.10	x nn
8	1	BOOTLID LAMP RH	SPLIT	322.10	322.10	x nn
9	1	BOOTLID WEATHERSTRIP	DEFORMED	107.00	107.00	/
10	1	REAR BUMPER FASCIA	TORN	2,414.51	2,414.51	1605 /
11	1	REAR BUMPER REINFORCEMENT	BROKEN	641.10	641.10	/
12	1	REAR BUMPER CENTER RETAINER	CRACKED	493.10	493.10	/
13	1	REAR BUMPER LH MOUNT	CRACKED	139.95	139.95	/
14	1	REAR BUMPER RH MOUNT	CRACKED	139.95	139.95	/
15	1SET	REAR BUMPER CLIP	NECESSARY	80.00	80.00	30 /
16	1	REAR BUMPER LOWER COVER CTR	MISSING	124.42	124.42	/
17	1	REAR BUMPER LOWER COVER RH	CRACKED	102.56	102.56	/
18	1	REAR END PANEL	BUCKLED	713.15	713.15	/
19	1	REAR END PANEL TOP GARNISH	DEFORMED	136.00	136.00	/
20	1	REAR FLOOR PANEL	CRACKED	952.10	952.10	/
21	1SET	ULTRA SONIC SENSOR	MALFUNCTION	250 x 31,046.32	1,046.32	750 /
22	1	TAILLAMP LH	SPLIT	693.20	693.20	x nn
23	1	TAILLAMP RH	SPLIT	693.20	693.20	x nn
24	1	REAR FENDER LH	REPAIR	-	-	
25	1	REAR FENDER RH	BUCKLED	2,412.50	2,412.50	x R

Our Reference : **TP19-108156**

Your Reference : -

Vehicle Number : **SJT3131L**

S/N	QTY	DESCRIPTION	CONDITION	REPAIRER'S ESTIMATE (S\$)		OUR ASSESSMENT (S\$)	
		<b><u>PARTS (LIST ITEMS)</u></b>					
26	1	REAR WINDSCREEN GLASS	SHATTERED		1,855.23		1,855.23 /
27	1	REAR WINDSCREEN MOULDING	NECESSARY		211.60		211.60 /
28	1	REAR WINDSCREEN INNER SEAL	NECESSARY		100.00		100.00 /
					<b>16,740.21</b>		<b>16,740.21</b>
			<b>Less Discount :</b>	10%	1,674.02	10%	1,674.02
			<b>Parts Total :</b>		<b>15,066.19</b>		<b>15,066.19</b>
		<b><u>SPECIAL NETT ITEMS</u></b>					
29	1	REAR WINDSCREEN SEALANT	NECESSARY		80.00		80.00 40
30	1	REAR END PANEL JOINT SEALANT	NECESSARY		80.00		80.00 30
31	1	REAR FLOOR PANEL JOINT SEALANT	NECESSARY		100.00		100.00 30
32	1	REAR FENDER RH JOINT SEALANT	NECESSARY		100.00		100.00 x nn
			<b>Special Nett Total:</b>		<b>360.00</b>		<b>360.00</b>
			<b>Total Parts:</b>		<b>15,426.19</b>		<b>15,426.19</b>

Our Reference : **TP19-108156**

Your Reference : -

Vehicle Number : **SJT3131L**

S/N	DESCRIPTION	REPAIRER'S ESTIMATE(S\$)	OUR ASSESSMENT(S\$)	
	<b><u>LABOUR &amp; MISC CHARGES</u></b>			
1	To remove & dismantle damaged parts to cut and chisel out attachment parts. To knock, straighten out dents where necessary to weld, refix, readjust & reshape same.	2,500.00	2,200.00	1000
2	To respray painting on all affected parts, to supply paint material i.e. sand paper, rubbing compound, thinner, paint, lacquer etc.	1,800.00	1,600.00	800
3	To check wirings and lightings.	100.00	80.00	30
4	To remove and replace reverse sensors.	120.00	80.00	30
5	To remove-refit rear boot compartment upholstery, carpet, garnish etc, in order to facilitate repair.	150.00	120.00	80
6	To supply and apply rust proofing treatment to affected panel.	200.00	150.00	30
7	To remove and refix rear windscreen glass.	180.00	150.00	120
8	To remove and refix cushion seat, garnish, carpet, etc.	220.00	150.00	x
9	To remove-refit fuel tank, fuel neck, fuel hoses/pipings and etc. in order to facilitate repair.	150.00	120.00	x
10	To re-program/encode control units and interrogating fault memory in diagnostic system.	600.00	500.00	150
11	To mount vehicle on chassis bench, in order to straighten, realignment of body/chassis according to specification.	400.00	350.00	x
	<b>Labour Total :</b>	<b>6,420.00</b>	<b>5,500.00</b>	
	<b>TOTAL (PARTS &amp; LABOUR) :</b>	<b>21,846.19</b>	<b>20,926.19</b>	

**Adjustment / Recommendations**

**Note : (For Part By Part Repair)**

**8 days**

The workshop has agreed to undertake the repair at our adjusted amount of : **\$20,926.19**

Under normal circumstances, the repair period would be about **18** working days.