

## SINGAPORE ACCIDENT STATEMENT

### IMPORTANT NOTICE

1. Please report correctly the details of the accident to speed up the claims process.
2. This Form must be completed by the Policyholder and/or the Actual Driver
3. Information provided must be as truthful and accurate as possible. Any wilful misrepresentation or withholding of material facts may allow insurance companies to repudiate policy liability.
4. The issue and acceptance of this Form by insurance companies is not an admission of policy liability on the part of the insurance companies.
5. **Any false reporting may be referred to the Police for investigation.**
6. This report will be forwarded by the insurers of the GIA Records Management Centre established by the General Insurance Association of Singapore (GIA) for archiving and that copies of this report will, for a fee, be made available upon application by interested parties.
7. By the lodgement of this report to the insurers, you hereby consent to the archiving of this report at the centre and to copies of the report being made available aforesaid.

### ACCIDENT STATEMENT

|                                       |                                     |
|---------------------------------------|-------------------------------------|
| Date of First Submission .....        | 09/12/2024 17:40 (SGT)              |
| Reported by .....                     | Both Policyholder and Actual Driver |
| Date of Accident .....                | 06/12/2024 17:25 (SGT)              |
| Exact Location of Accident .....      | Singapore                           |
| Additional Location Information ..... | YISHUN AVE 7 TOWARDS YISHUN AVE 8   |
| Country/State of Loss .....           | Singapore                           |

### DETAILS OF OWN VEHICLE

|                                   |          |
|-----------------------------------|----------|
| Vehicle Registration Number ..... | SFJ5511K |
|-----------------------------------|----------|

#### INSURED/POLICYHOLDER

|                                |                         |
|--------------------------------|-------------------------|
| Is company? .....              | No                      |
| Name Of Registered Owner ..... | TONG HWEE HWEE          |
| NRIC No .....                  | SXXXX357H               |
| Email Address .....            | JOANNETONG915@GMAIL.COM |
| Mobile Phone No .....          | (Phone) +65-81880320    |
| Alternative Phone No .....     | -                       |

#### VEHICLE PARTICULARS

|  |                           |
|--|---------------------------|
| Manufacturer .....   | MERCEDES BENZ             |
| Model .....  | E300 AMG                  |
| Variant .....  | -                         |
| Exact purpose for which vehicle was being used at time of accident .....           | -                         |
| Are you claiming under your own insurance policy for repair to your vehicle? ..... | No - Claiming third party |
| Vehicle Category .....   | Private car               |
| Transmission .....   | Auto                      |
| CC .....   | 1991                      |
| Vehicle Fuel .....   | Petrol                    |
| First Registration Date .....  | 28/12/2017                |
| Chassis no .....   | WDD2383482F004362         |
| Effective Date/Time of Ownership .....   | 28/12/2017 03:12 (SGT)    |

#### INSURANCE COMPANY

|   |                          |
|---|--------------------------|
| Name of Insurance Company .....         | Income Insurance Limited |
| Policy Number / Cover Note Number ..... | 5132437252-01            |

#### DRIVER

|  |                                       |
|--|---------------------------------------|
| Name of Driver .....   | TONG HWEE HWEE                        |
| NRIC No .....  | SXXXX357H                             |
| Date Of Birth .....  | 15/09/1972                            |
| Occupation .....   | Indoor                                |
| Driving Pass Date .....  | 14/12/1995                            |
| Driving License Pass Class .....                                   | 3                                     |
| Driving License Validity .....                                     | Valid                                 |
| Driving experience .....   | 29 YEARS                              |
| Gender .....   | Female                                |
| Mobile Number .....  | (Phone) +65-81880320                  |
| Alt. Phone Number .....  | -                                     |
| Email Address .....  | JOANNETONG915@GMAIL.COM               |
| Address .....  | BLK 30 KERONG LANE - SINGAPORE 757394 |
| Address complement .....   | -                                     |
| Postcode .....   | -                                     |
| Is the driver the policyholder? .....                              | Yes                                   |
| If No, Relationship of the Driver with the Insured .....           | -                                     |
| Does Driver Own Other Vehicles? .....                              | No                                    |
| Vehicle Registration Number of Other Vehicle Owned by Driver ..... | -                                     |
| Insurance Company of Other Vehicle Owned by Driver .....           | -                                     |

#### GENERAL INFORMATION OF THE ACCIDENT

|                          |                          |
|--------------------------|--------------------------|
| Type of Accident .....   | Collision - Head to Rear |
| Weather Conditions ..... | Clear                    |
| Road Surface .....       | Dry                      |

#### OTHER INFORMATION

|   |     |
|---|-----|
| Was any foreign vehicle involved in the accident? .....   | No  |
| Number of vehicles involved in the accident .....   | 2   |
| Was anybody injured in the Accident? .....  | Yes |
| Was any injured conveyed to hospital by ambulance? .....  | No  |
| Was any other vehicle or property damaged? .....  | Yes |
| Number of Passengers (Including Driver) .....   | 1   |
| Has the driver been approached by unknown person(s) soliciting/offering accident claims assistance? ..... | No  |
| Translator's name .....   | -   |
| Translator's ID .....   | -   |
| Translator's phone number .....   | -   |
| Translator's email .....  | -   |
| Original language used in the statement .....   | -   |

#### DETAILS OF POLICE ACTION

|   |                                  |
|---|----------------------------------|
| Was the accident reported to the police? .....  | Yes                              |
| Police Station Name .....                       | Traffic Police                   |
| Police Station Phone No .....                   | (Phone) +65-65470000             |
| Alt. Police Station Phone No .....              | (Fax) +65-65474900               |
| Police Station Address .....                    | 10 Ubi Avenue 3 Singapore 408865 |
| Was notice of intended Prosecution given? ..... | No                               |
| If yes, against whom? .....                     | -                                |

#### CIRCUMSTANCES OF ACCIDENT

REFER TO PR

#### ATTACHMENT(S)

|   |                     |
|---|---------------------|
| Are accident photos available for attachment? .....     | Yes                 |
| Was there any video captured by Car Camera? .....       | Yes                 |
| Reasons for not uploading a video of the accident ..... | File size too large |

## DETAILS OF OTHER VEHICLE PROPERTY 1

|   |                      |
|---|----------------------|
| Vehicle Registration Number .....             | GW5757M              |
| Vehicle Manufacturer .....                    | -                    |
| Vehicle Model .....                           | -                    |
| Vehicle Variant .....                         | -                    |
| Vehicle Colour .....                          | -                    |
| Vehicle Category .....                        | Commercial vehicle   |
| Name of Driver .....                          | MR LEE               |
| Contact Number .....                          | (Phone) +65-87587321 |
| Address .....                                 | -                    |
| Address complement .....                      | -                    |
| Postcode .....                                | -                    |
| Insurance Company Name .....                  | -                    |
| Nature Of Damage .....                        | -                    |
| Details of property damaged in accident ..... | -                    |
| No. Of Passenger (Including Driver) .....     | -                    |

## INJURED PERSONS DETAILS

### INJURED 1

|   |                |
|---|----------------|
| Name of injured person .....                              | TONG HWEE HWEE |
| Gender .....  | -              |
| Phone No .....  | -              |
| Address .....   | -              |
| Address Complement .....                                  | -              |
| Post Code .....   | -              |
| Approximate Age Years Old .....                           | -              |
| Injuries Sustained .....                                  | 3 DAYS MC      |
| Injured person in which vehicle? .....                    | SFJ5511K       |
| Were seat belts worn? .....                               | -              |
| Was this injured conveyed to hospital by ambulance? ..... | No             |

**SKETCH PLAN****IMPORTANT NOTICE**

1. Please report correctly the details of the accident to speed up the claims process.
2. This Form must be completed by the Policyholder and/or the Authorised Driver.
3. Information provided must be as truthful and accurate as possible. Any willful misrepresentation or withholding of material facts may allow insurance companies to repudiate policy liability.
4. The issue and acceptance of this Form by insurance companies is not an admission of policy liability on the part of the insurance companies.
5. Any false reporting may be referred to the Police for investigation.
6. The report will be forwarded by the Insurers of the GIA Records Management Centre established by the General Insurance Association of Singapore (GIA) for archiving and that copies of this report will for a fee be made available upon application by interested parties.
7. By the lodgement of this report to the insurers, you hereby consent to the archiving of this report at the centre and to copies of the report being made available aforesaid.
8. **Consent under the Personal Data Protection Act (PDPA)**

I understand, acknowledge, agree and consent that:

(a) My insurer, my workshop and the General Insurance Association of Singapore ("GIA") may/are permitted to collect, use, disclose and/or process my personal data/personal information set out in this [form] and any other personal information provided by me or possessed by my insurer (collectively the "Personal Information") and disclose and transfer such Personal Information to all insurer(s) who have insured vehicle(s) involved in this accident (all insurer(s) who have insured vehicle(s) involved in this accident shall be collectively referred to as the "Insurers"), the Insurers' lawyers/law firms, the Monetary Authority of Singapore and any relevant government agency/authority (such as the police), for the purpose(s) of:

- (i) processing, handling and/or dealing with my claims including the settlement of the claims and any necessary investigations relating to the claims;
  - (ii) investigating the accident and/or my claims;
  - (iii) carrying out and/or dealing with my instructions or responding to any enquiries by me;
  - (iv) administering my claims (including the mailing of correspondence, statements, invoices, reports or notices to me, which could involve disclosure of certain personal data about me to bring about delivery of the same as well as on the external cover of envelopes/mail packages); and/or
  - (v) complying with applicable law in administering, processing, handling and/or dealing with my claims.
- (collectively the "Purposes")

(b) all insurer(s) who have insured vehicle(s) involved in this accident and the Insurers' lawyers/law firms, may/are permitted to collect, use, disclose and/or process my Personal Information for one or more of the above Purposes; and

(c) my Personal Information may/can be disclosed by any of the Insurers and/or GIA to their third party service providers or agents (including their lawyers/law firms), which may be sited outside of Singapore, for one or more of the above Purposes.



9/12/2024  
1615hr



Policyholder's Signature / Date & Time

Driver's Signature (If driver is not the policyholder) / Date & Time

Witnessed by Reporting Centre Personnel

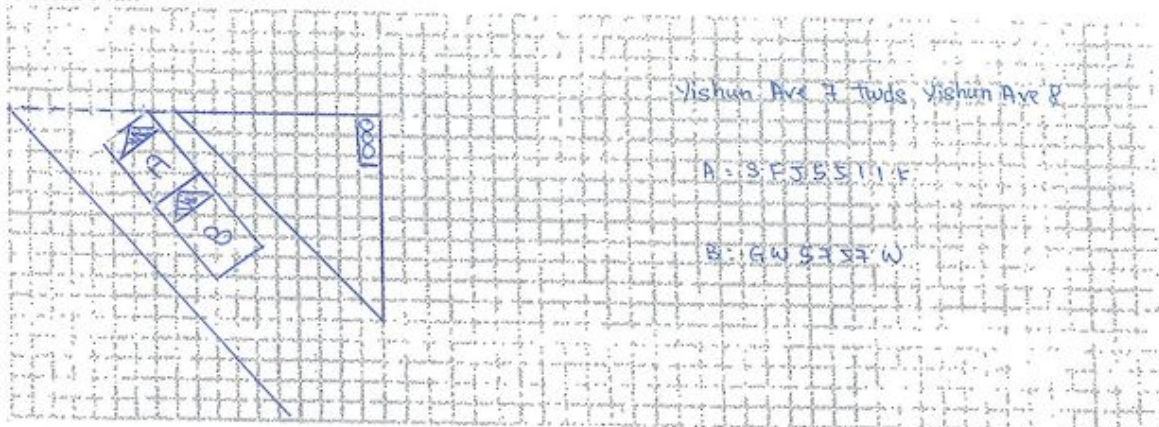
**Sketch Plan**

Describe Circumstances of the Accident

Refer to Police Report : T/20241209/7033

Large lined area for describing the circumstances of the accident.

Declaration

We declare the foregoing particulars are true in every respect.

  
 Policyholder's Signature / Date & Time

9/12/2024  
 1615hr

  
 Driver's Signature (If driver is not the policyholder) / Date & Time



Witnessed by Reporting Centre Personnel

















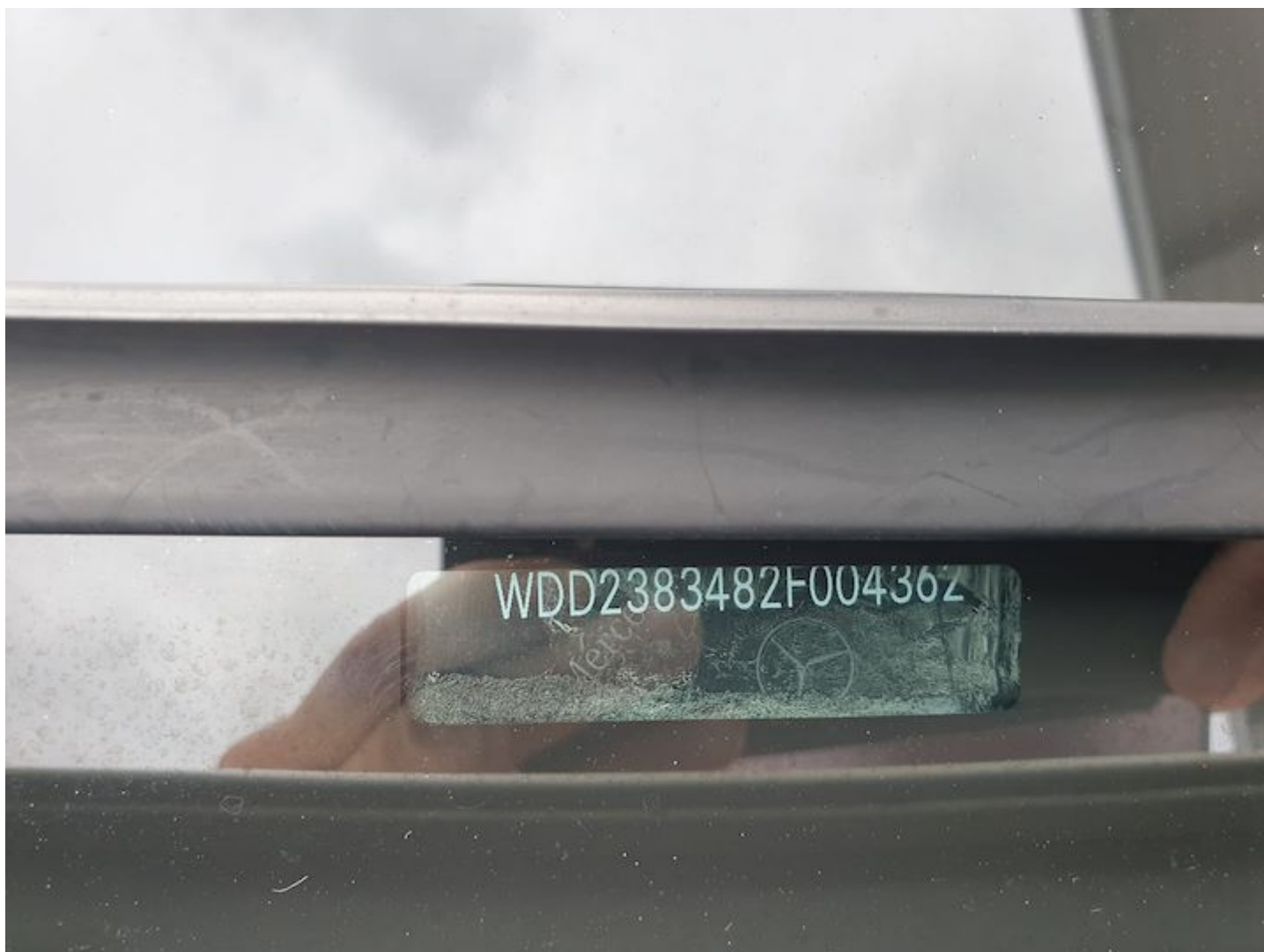











**SINGAPORE  
POLICE FORCE**



T/20241209/7077

Police Station Of Origin:  
Traffic Police  
10 Ubi Avenue 3 SINGAPORE 408865  
Tel No: 65470000

1 of 3

Report No. T/20241209/7077

REPORT OF A TRAFFIC ACCIDENT

|  |            |   |                              |                    |
|--|------------|---|------------------------------|--------------------|
| Date/Time Report Made:<br>09/12/2024 15:40 |            | Vide Report No.:  |                              | Station Diary No.: |
| <b>Informant's Particulars</b>             |            |   |                              |                    |
| Name of Informant:<br>TONG HWEE HWEE       |            | Address:<br>30 KERONG LANE SINGAPORE 757394                                   |                              |                    |
| ID Type / ID No.:<br>NRIC NO / S7233357H   |            | Contact No.:<br>Home/Office:                      Mobile: 81880320            |                              |                    |
| Nationality:<br>SINGAPORE CITIZEN          |            | Email:<br>joannetong915@gmail.com   |                              |                    |
| Sex:<br>Female                             | Age:<br>52 | Date of Birth:<br>15/09/1972  | Type of Informant:<br>Driver |                    |
| Race:<br>Chinese                           |            | Language:<br>English  |                              |                    |
| Occupation:<br>DIRECTOR                    |            | Driving Licence Information:<br>Class: 3                      Date of Expiry: |                              |                    |

General Information of the Accident

|  |                  |   |  |  |
|--|------------------|---|--|--|
| Type of Accident:  | Injury<br>Others | Drink Drive:<br>No                          | Date/Time of Accident:<br>06/12/2024 17:25 | Type of Location:<br>FILTER LANE       |
| Location:<br><br>YISHUN AVENUE 7                             |                  |   |  |  |
| Weather:<br>Clear  |                  | Road Surface:<br>Dry                        |  |  |
| Traffic Flow:<br>One Way                                     |                  | Traffic Control:<br>Traffic Light - Working |  | Traffic Volume:<br>Light               |
| Type of Collision:<br>Between Moving Vehicles - Head To Rear |                  |   |  | Anyone conveyed by<br>ambulance:<br>No |

Details of Vehicle Involved

| Vehicle No. | Type      | Make             | Model    | Color | Condition | No of Passenger |
|-------------|-----------|------------------|----------|-------|-----------|-----------------|
| GW5757M     | Motor van |                  |          |       |           | 0               |
| SFJ5511K    | Motor car | MERCEDES<br>BENZ | E300 AMG | White |           | 0               |

Details of Vehicle Insurance

| Vehicle No. | Insurance Company                             | Insurance No  | Effective Date | Expiry Date |
|-------------|---|---------------|----------------|-------------|
| SFJ5511K    | NTUC Income Insurance Co-Operative<br>Limited | 5132437252-01 | 28/12/2023     | 27/12/2024  |



**SINGAPORE  
POLICE FORCE**



T/20241209/7077

Police Station Of Origin:  
Traffic Police  
10 Ubi Avenue 3 SINGAPORE 408865  
Tel No: 65470000

2 of 3

Report No. T/20241209/7077

CONTINUATION OF REPORT

|  |                                       |  |                                 |
|--|---------------------------------------|--|---------------------------------|
| <b>Details of Person Involved</b>      |                                       |  |                                 |
| Any Pedestrian Involved: No            |                                       |  |                                 |
| No. of Pedestrians Injured: NIL        |                                       | Use of Pedestrian Crossing: NA         |                                 |
| <b>Driver</b>                          |                                       |  |                                 |
| Name                                   | TONG HWEE HWEE                        | ID No.                                 | S7233357H                       |
| Related Vehicle                        | SFJ5511K (Motor car)                  | Contact No.                            | 81880320                        |
| Hospital/Clinic                        | OUR FAMILY PHYSICIAN CLINIC & SURGERY | Class of Driving Licence & Expiry Date | Class: 3<br>Date of Expiry: NIL |
| Date Treatment                         | NIL                                   | Date Discharge                         | NIL                             |
| No. of Days granted Medical Leave (MC) | 03                                    | Degree of Injury                       | Slight                          |

**Brief Details.**

Along YISHUN AVE 7 TWDS YISHUN AVE 8 on 06.12.2024 at about 05.25pm.

My vehicle(SFJ5511K) already stopped at filter lane a wait exit to main road, but GW5757M suddenly collided with the rear portion of my vehicle (SFJ5511K).



**SINGAPORE  
POLICE FORCE**

Police Station Of Origin:  
Traffic Police  
10 Ubi Avenue 3 SINGAPORE 408865  
Tel No: 65470000



T/20241209/7077

3 of 3

Report No. T/20241209/7077

CONTINUATION OF REPORT

Signature Of Officer Recording The Report:  
Not applicable

Signature Of Interpreter:  
Not applicable

Officer In Charge Of Case:  
TP / AEIT /  
CHUA SOON KEONG  
Contact No.: 65476030

NP168

Signature Of Informant:  
The identity of the person making this report has been  
authenticated by Singpass. No signature is required.

Date/Time:  
09/12/2024 15:40

Classification Of Case:



GENERAL INSURANCE ASSOCIATION OF SINGAPORE RECORDS MANAGEMENT CENTRE  
 6 Raffles Quay #18-00 Singapore 048580  
 Tel (65) 6224 0010 Fax (65) 6224 0030  
 Operating Hours : Monday to Friday, 09:00 – 17:00  
 UEN, S65550206 / GST Reg. No.: M600017735

**IMPORTANT NOTE:** Please submit the completed Addendum form to the same Authorised Reporting Centre with whom you submitted the Original Report.

### ADDENDUM

**(A) PARTICULARS OF PERSON MAKING THE AMENDMENTS:**

Original Report No : SK0N24C9M00T Vehicle Registration No: SFJ5511K  
 Name (as shown in NRIC) : \_\_\_\_\_ NRIC/FIN/Passport No : \_\_\_\_\_  
 (\*Vehicle Driver / Vehicle Owner) (\*) Please delete as appropriate  
 Address : \_\_\_\_\_ Singapore ( )  
 Contact (Tel) : \_\_\_\_\_ Mobile No. : \_\_\_\_\_  
 Email Address : \_\_\_\_\_  
 Date of Accident : \_\_\_\_\_ Time of Accident : \_\_\_\_\_  
 Place of Accident : \_\_\_\_\_  
 Insurance Company : \_\_\_\_\_

**(B) ADDITIONAL INFORMATION / AMENDMENTS:**

I have made a report on the above mentioned accident and would like to include ~~extra~~ additional information or make the following amendments:

Add video

Add police report

\_\_\_\_\_  
 Policyholder / Driver's Signature  
 Date:

KAN FOOK SING MOTOR  
 WORKSHOP  
 Reporting Centre Personnel's Signature  
 Name:  
 NRIC/FIN No.:  
 Date:



## Certificate of Insurance

MOTOR VEHICLES (THIRD PARTY RISKS AND COMPENSATION) ACT (CHAPTER 189)  
 MOTOR VEHICLES (THIRD PARTY RISKS AND COMPENSATION) RULES, 1960  
 ROAD TRANSPORT ACT, 1987 (MALAYSIA)  
 ROAD TRANSPORT (AMENDMENT) ACT, 2019 (MALAYSIA)  
 MOTOR VEHICLES (THIRD PARTY RISKS) RULES, 1959 (MALAYSIA)

Certificate Number: 5132437252-01

Cover : drive CLASSIC

- |   |                                |
|---|--------------------------------|
| 1. Index mark and Registration Number of Vehicle  | : SFJ5511K                     |
| Chassis Number  | : WDD2383482F004362            |
| 2. Name of Policyholder   | : TONG HWEE HWEE (TANG HUIHUI) |
| 3. Effective Date of Insurance  | : 28 Dec 2023                  |
| 4. Expiry Date of Insurance   | : 27 Dec 2024                  |
| 5. Persons or Classes of Persons entitled to drive#   |                                |
| (a) The Policyholder.   |                                |
| (b) Any other person who is driving on the Policyholder's order or with his/her permission.   |                                |
| Provided that the person driving is permitted in accordance with the licensing or other laws or regulations to drive the Motor Vehicle or has been so permitted and is not disqualified by order of a Court of Law or by reason of any enactment or regulation in that behalf from driving the Motor Vehicle. |                                |

6. Limitations as to Use#

- (a) Use for social domestic and pleasure purposes and in connection with the Policyholder's business or profession.

This Policy does not cover

- (a) Use for hire or reward.  
 (b) Use for racing, pace-making, reliability trial or speed-testing.  
 (c) Use for the carriage of goods (other than samples) in connection with any trade or business.  
 (d) Use for any purpose in connection with the Motor Trade.

# Limitations rendered inoperative by Section 8 of the Motor Vehicle (Third Party Risks and Compensation) Act (Chapter 189) and Section 95 of the Road Transport Act, 1987 (Malaysia), are not to be included under these headings.

This Policy, the Schedule, Endorsement and the Certificate of Insurance are to be read together as one document.

|  |   |
|--|---|
| EXCESS (SECTION 1)                     | : S\$600  |
| EXCESS (SECTION 2)                     | : N/A   |
| WINDSCREEN EXCESS                      | : S\$100  |
| ADDITIONAL EXCESS                      | : N/A   |
| UNNAMED DRIVER EXCESS                  | : PLEASE REFER OVERLEAF                           |
| REPAIR AT OWNER'S PREFERRED WORKSHOP   | : NO  |
| INSURE WITH COE                        | : YES   |
| NCD PROTECTION                         | : YES (FREE)                                      |
| ROADSIDE ASSISTANCE AND WELLNESS COVER | : NO  |
| TRANSPORT ALLOWANCE                    | : NO  |
| EXCESS WAIVER                          | : NO  |
| PRIMARY DRIVER                         | : TONG HWEE HWEE (TANG HUIHUI)                    |
| NAMED DRIVER (1)                       | : N/A   |
| NAMED DRIVER (2)                       | : N/A   |
| HIRE PURCHASE COMPANY                  | : N/A   |
| SUM INSURED                            | : MARKET VALUE OF INSURED VEHICLE AT TIME OF LOSS |

I/We hereby Certify that the Policy to which this Certificate relates is issued in accordance with the provisions of the Motor Vehicles (Third Party Risks and Compensation) Act (Chapter 189) and Part IV of the Road Transport Act, 1987 (Malaysia)

Agency : KCB AGENCY (00000614904)

Date of Issue : 15 Dec 2023 11:18 hrs

For INCOME INSURANCE LIMITED

Chief Executive