

SINGAPORE ACCIDENT STATEMENT

IMPORTANT NOTICE

1. Please report correctly the details of the accident to speed up the claims process.
2. This Form must be completed by the Policyholder and/or the Actual Driver
3. Information provided must be as truthful and accurate as possible. Any wilful misrepresentation or withholding of material facts may allow insurance companies to repudiate policy liability.
4. The issue and acceptance of this Form by insurance companies is not an admission of policy liability on the part of the insurance companies.
5. **Any false reporting may be referred to the Police for investigation.**
6. This report will be forwarded by the insurers of the GIA Records Management Centre established by the General Insurance Association of Singapore (GIA) for archiving and that copies of this report will, for a fee, be made available upon application by interested parties.
7. By the lodgement of this report to the insurers, you hereby consent to the archiving of this report at the centre and to copies of the report being made available aforesaid.

ACCIDENT STATEMENT

Date of First Submission	29/11/2024 18:45 (SGT)
Reported by	Both Policyholder and Actual Driver
Date of Accident	28/11/2024 19:30 (SGT)
Exact Location of Accident	Singapore
Additional Location Information	ALONG PIE BEFORE STEVENS EXIT
Country/State of Loss	Singapore

DETAILS OF OWN VEHICLE

Vehicle Registration Number	SLM9895P
-----------------------------------	----------

INSURED/POLICYHOLDER

Is company?	No
Name Of Registered Owner	LOCK LAI YEE
NRIC No	S1645842B
Email Address	lockly@msn.com
Mobile Phone No	(Phone) +65-96789187
Alternative Phone No	-

VEHICLE PARTICULARS

Manufacturer	Volvo
Model	Xc60
Variant	XC60 T5 - B4204T
Exact purpose for which vehicle was being used at time of accident	Private use
Are you claiming under your own insurance policy for repair to your vehicle?	Yes
Vehicle Category	Private car
Transmission	Auto
CC	1969
Vehicle Fuel	Petrol
First Registration Date	19/04/2017
Chassis no	YV1DZ40LDH2125439
Effective Date/Time of Ownership	19/04/2017 08:00 (SGT)

INSURANCE COMPANY

Name of Insurance Company	AIG Asia Pacific Insurance Pte. Ltd.
Policy Number / Cover Note Number	2100507765-07

DRIVER

Name of Driver	TAN YI FEI
NRIC No	S9331162J
Date Of Birth	31/08/1993
Occupation	Indoor
Driving Pass Date	17/04/2014
Driving License Pass Class	3
Driving License Validity	Valid
Driving experience	10 YEARS AND 7 MONTHS
Gender	Male
Mobile Number	(Phone) +65-96789187
Alt. Phone Number	-
Email Address	yifei_tan@hotmail.com
Address	985 BUKIT TIMAH ROAD #04-07
Address complement	-
Postcode	589627
Is the driver the policyholder?	No
If No, Relationship of the Driver with the Insured	Child
Does Driver Own Other Vehicles?	No
Vehicle Registration Number of Other Vehicle Owned by Driver	-
Insurance Company of Other Vehicle Owned by Driver	-

GENERAL INFORMATION OF THE ACCIDENT

Type of Accident	Collided into Property
Weather Conditions	Raining
Road Surface	Wet

OTHER INFORMATION

Was any foreign vehicle involved in the accident?	No
Number of vehicles involved in the accident	3
Was anybody injured in the Accident?	No
Was any injured conveyed to hospital by ambulance?	-
Was any other vehicle or property damaged?	Yes
Number of Passengers (Including Driver)	1
Has the driver been approached by unknown person(s) soliciting/offering accident claims assistance?	No
Translator's name	-
Translator's ID	-
Translator's phone number	-
Translator's email	-
Original language used in the statement	-

DETAILS OF POLICE ACTION

Was the accident reported to the police?	Yes
Police Station Name	Traffic Police
Police Station Phone No	(Phone) +65-65470000
Alt. Police Station Phone No	(Fax) +65-65474900
Police Station Address	10 Ubi Avenue 3 Singapore 408865
Was notice of intended Prosecution given?	No
If yes, against whom?	-

CIRCUMSTANCES OF ACCIDENT

REFER TO ATTACHMENT

ATTACHMENT(S)

Are accident photos available for attachment?	Yes
Was there any video captured by Car Camera?	Yes

DETAILS OF OTHER VEHICLE PROPERTY 1

Vehicle Registration Number	SMN3420Z
Vehicle Manufacturer	BMW
Vehicle Model	X3
Vehicle Variant	-
Vehicle Colour	-
Vehicle Category	Private car
Name of Driver	SU WENJIE BRANDON
NRIC No	S8620368E
Contact Number	(Phone) +65-93686261
Address	365 CORPORATION DRIVE #08-401
Address complement	-
Postcode	610365
Insurance Company Name	-
Nature Of Damage	-
Details of property damaged in accident	-
No. Of Passenger (Including Driver)	1

DETAILS OF OTHER VEHICLE PROPERTY 2

Vehicle Registration Number	YP8721U
Vehicle Manufacturer	Mitsubishi
Vehicle Model	Fuso
Vehicle Variant	-
Vehicle Colour	-
Vehicle Category	Commercial vehicle
Name of Driver	MANI
Contact Number	(Phone) +65-84973742
Address	-
Address complement	-
Postcode	-
Insurance Company Name	-
Nature Of Damage	-
Details of property damaged in accident	-
No. Of Passenger (Including Driver)	-

SINGAPORE ACCIDENT STATEMENT	
IMPORTANT NOTICE	
1. Complete and submit this Form to Allied World's Authorized Reporting Centre ("ARC") for filing. 2. Please report <u>correctly</u> the details of the accident to speed up the claims process. 3. This Form must be completed by the Policyholder and/or the Authorized Driver. 4. Information provided must be as <u>truthful and accurate as possible</u> . Any wilful misrepresentation or withholding of material facts may allow insurance companies to repudiate policy liability. 5. The issue and acceptance of this Form by Insurance companies is not an admission of policy liability on the part of the insurance companies. 6. Any false reporting may be referred to the Traffic Police Department for investigation.	
ACCIDENT STATEMENT	
Date and Time of Accident	Date: 28 Nov 2024 Time: 7:30 PM
Exact Location of Accident	Along PIE near before Stevens Exit
DETAILS OF OWN VEHICLE	
Vehicle Registration Number	SLM 9895 P
INSURED / POLICYHOLDER (OWN VEHICLE)	
Name of Registered Owner (See Insurance Cert.)	Lock Lai Yee
Personal Identification - NRIC (Singaporean/PR)	S16458428
- FIN/Passport Number	
- Not Applicable	
VEHICLE PARTICULARS (OWN VEHICLE)	
Vehicle Make / Model	Manufacturer Volvo Model XC60
Type of Vehicle*	<input type="radio"/> Saloon <input type="radio"/> MPV <input type="radio"/> CRV <input type="radio"/> Van <input type="radio"/> Lorry <input type="radio"/> Bus <input type="radio"/> M/cycle <input type="radio"/> Others, _____
Exact Purpose for which vehicle was being used at time of accident	Private Use.
Are you claiming under your own insurance policy for repair to your vehicle?	<input checked="" type="radio"/> Yes <input type="radio"/> No (If No, Please select: <input type="radio"/> Third Party <input type="radio"/> Reporting)
Vehicle Category*	<input type="radio"/> Private <input type="radio"/> Commercial <input type="radio"/> Motorcycle
INSURANCE COMPANY (OWN VEHICLE)	
Name of Insurance Company*	AIG
Type of Policy	<input checked="" type="radio"/> Comprehensive <input type="radio"/> Third Party Fire & Theft <input type="radio"/> TP Only
Fleet Policy	<input type="radio"/> Yes <input checked="" type="radio"/> No
Policy Number	
Motor CI	
DRIVER	<input type="radio"/> Same as Insured above
Name of Driver	Tan Yi Eei
Personal Identification - NRIC (Singaporean/PR)	S43311623
- FIN/Passport Number	
Date of Birth	31 dd/ 08 mm/ 1993 yy
Driving Date Pass	17 dd/ 04 mm/ 14 yy
Year of Driving Experience	10 Year(s) 7 Month(s)
Occupation	<input checked="" type="radio"/> Indoor <input type="radio"/> Outdoor
Gender	<input checked="" type="radio"/> Male <input type="radio"/> Female
Contact Number / Mobile Phone / Fax No.	96784187

Address of Driver	985 Bukit Timah Road #04-07	
	Postcode (589677)	
Email Address	yifei_tan@hotmail.com	
Was driver an employee of the Insured's Company?	<input type="radio"/> Yes <input checked="" type="radio"/> No	
If No, Relationship of the Driver with the Insured	Son	
Vehicle Registration Number of Driver's Own	<input type="radio"/> Yes <input checked="" type="radio"/> No	
Vehicle Registration Number of Driver's Own Vehicle (if applicable)		
Insurance Company of Driver's Own Vehicle (if applicable)		
GENERAL INFORMATION OF THE ACCIDENT		
Type of Collision (Eg. Chain collision, Head-On collision, Side Swipe, Front to Rear)	side swipe	
Weather Conditions	<input type="radio"/> Clear <input checked="" type="radio"/> Raining <input type="radio"/> Others, _____	
Road Surface	<input type="radio"/> Dry <input checked="" type="radio"/> Wet <input type="radio"/> Others, _____	
OTHER INFORMATION		
Was any foreign vehicle involved in this accident?	<input type="radio"/> Yes <input checked="" type="radio"/> No	
Was any body injured in the accident?	<input type="radio"/> Yes <input checked="" type="radio"/> No	
Was any other vehicle or property damaged?	<input checked="" type="radio"/> Yes <input type="radio"/> No	
Was there any video captured by Car Camera?	<input checked="" type="radio"/> Yes <input type="radio"/> No	
Number of Passengers (Including Driver)	1	
DETAILS OF POLICE ACTION		
Was the Accident reported to the Police?	<input type="radio"/> Yes <input checked="" type="radio"/> No (If Yes, please state which Police Station.)	
Police Station Name		
Police Station Address		
Police Station Contact	Tel No.	Fax No.
Was notice of intended Prosecution given?	<input type="radio"/> Yes <input type="radio"/> No (If Yes, against whom?)	
DETAILS OF OTHER VEHICLE / PROPERTY 1		
Vehicle Registration Number	SMN3420Z	
Vehicle Make/ Model/ Colour	BMW X3	
Details of Properties		
Name of Driver	SU WENJIE BRANDON	
Personal Identification - NRIC (Singaporean/PR)	S8620368E	
- FIN/Passport Number		
Contact Number	93686261	
Address	365 Cop Park Drive #08-401 Singapore 610365	
Name of Insurance Company		
Nature of Damage		
No. of Passenger (Including Driver)	1	

Page 2

Address of Driver		Postcode ()	
Email Address			
Was driver an employee of the Insured's Company?		<input type="radio"/> Yes	<input type="radio"/> No
If No, Relationship of the Driver with the Insured			
Vehicle Registration Number of Driver's Own		<input type="radio"/> Yes	<input type="radio"/> No
Vehicle Registration Number of Driver's Own Vehicle (if applicable)			
Insurance Company of Driver's Own Vehicle (if applicable)			
GENERAL INFORMATION OF THE ACCIDENT			
Type of Collision (Eg. Chain collision, Head-On collision, Side Swipe, Front to Rear)			
Weather Conditions		<input type="radio"/> Clear	<input type="radio"/> Raining
		<input type="radio"/> Others, _____	
Road Surface		<input type="radio"/> Dry	<input type="radio"/> Wet
		<input type="radio"/> Others, _____	
OTHER INFORMATION			
Was any foreign vehicle involved in this accident?		<input type="radio"/> Yes	<input type="radio"/> No
Was any body injured in the accident?		<input type="radio"/> Yes	<input type="radio"/> No
Was any other vehicle or property damaged?		<input type="radio"/> Yes	<input type="radio"/> No
Was there any video captured by Car Camera?		<input type="radio"/> Yes	<input type="radio"/> No
Number of Passengers (Including Driver)			
DETAILS OF POLICE ACTION			
Was the Accident reported to the Police?		<input type="radio"/> Yes	<input type="radio"/> No (If Yes, please state which Police Station.)
Police Station Name			
Police Station Address			
Police Station Contact		Tel No.	Fax No.
		<input type="radio"/> Yes	<input type="radio"/> No (If Yes, against whom?)
Was notice of intended Prosecution given?			
DETAILS OF OTHER VEHICLE / PROPERTY 1			
Vehicle Registration Number		YP 8721U	
Vehicle Make/ Model/ Colour		Mitsubishi Fuso Lorry	
Details of Properties			
Name of Driver		Mani	
Personal Identification - NRIC (Singaporean/PR)			
- FIN/Passport Number			
Contact Number		84973742	
Address			
Name of Insurance Company			
Nature of Damage			
No. of Passenger (Including Driver)			
(Note - Please use page 6 if you need to add more vehicles)			

SKETCH PLAN**IMPORTANT NOTICE**

1. Please report correctly the details of the accident to speed up the claims process.
2. This Form must be completed by the Policyholder and/or the Authorised Driver.
3. Information provided must be as truthful and accurate as possible. Any wilful misrepresentation or withholding of material facts may allow insurance companies to repudiate policy liability.
4. The issue and acceptance of this Form by insurance companies is not an admission of policy liability on the part of the insurance companies.
5. Any false reporting may be referred to the Police for investigation.
6. The report will be forwarded by the insurers of the GIA Records Management Centre established by the General Insurance Association of Singapore (GIA) for archiving and that copies of this report will for a fee be made available upon application by interested parties.
7. By the lodgement of this report to the insurers, you hereby consent to the archiving of this report at the centre and to copies of the report being made available aforesaid.
8. **Consent under the Personal Data Protection Act (PDPA)**
I understand, acknowledge, agree and consent that :
(a) My insurer, my workshop and the General Insurance Association of Singapore ("GIA") may/are permitted to collect, use, disclose and/or process my personal data/personal information set out in this [form] and any other personal information provided by me or possessed by my insurer (collectively the "Personal Information") and disclose and transfer such Personal Information to all insurer(s) who have insured vehicle(s) involved in this accident (all insurer(s) who have insured vehicle(s) involved in this accident shall be collectively referred to as the "Insurers"), the Insurers' lawyers/law firms, the Monetary Authority of Singapore and any relevant government agency/authority (such as the police), for the purpose(s) of :
(i) processing, handling and/or dealing with my claims including the settlement of the claims and any necessary investigations relating to the claims;
(ii) investigating the accident and/or my claims;
(iii) carrying out and/or dealing with my instructions or responding to any enquiries by me;
(iv) administering my claims (including the mailing of correspondence, statements, invoices, reports or notices to me, which could involve disclosure of certain personal data about me to bring about delivery of the same as well as on the external cover of envelopes/mail packages); and/or
(v) complying with applicable law in administering, processing, handling and/or dealing with my claims.
(collectively the "Purposes")
(b) all insurer(s) who have insured vehicle(s) involved in this accident and the Insurers' lawyers/law firms, may/are permitted to collect, use, disclose and/or process my Personal Information for one or more of the above Purposes; and
(c) my Personal Information may/can be disclosed by any of the Insurers and/or GIA to their third party service providers or agents (including their lawyers/law firms), which may be sited outside of Singapore, for one or more of the above Purposes.

 Policyholder's Signature / Date & Time	 Driver's Signature (If driver is not the policyholder) / Date & Time	  Witnessed by Reporting Centre Personnel
---	---	--

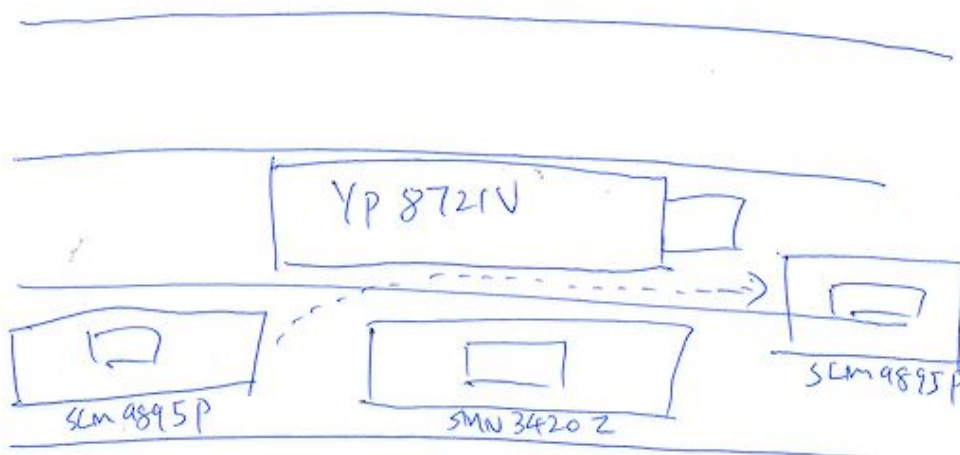
Sketch Plan

Describe Circumstances of the Accident

I was stuck in a traffic jam for ~~was~~ close to an hour. The weather was wet with a slight drizzle. I was in the extreme right lane of the road. The traffic was extremely slow and was mostly stationary. My last memory before the incident was that my vehicle was ~~so~~ at rest. ~~on the right~~ I subsequently passed ~~out~~ and found ~~myself~~ my vehicle slightly ~~at~~ ahead of the lorry and the BMW. The sides of my vehicle and the corresponding sides of the aforementioned vehicles were damaged.

Declaration

We declare the foregoing particulars are true in every respect.



Policyholder's Signature / Date & Time



Driver's Signature (If driver is not the policyholder) / Date & Time



Witnessed by Reporting Centre Personnel

UNDERTAKING

I, Tan Yi Fei, (NRIC No. S9331162J), hereby confirm that the Singapore Accident Statement lodged by me on 29/11/2024 at 15:16 hours pertaining to the accident involving motor car Reg. No. SLM 989SP, in which I was the driver are true and accurate to the best of my knowledge, information and belief.



I, Lock Lai Yee, (NRIC No. S1645842B), am the owner of motor car Reg. No. SLM 989SP and the policyholder of policy no. 210050776507

We acknowledge that the insurer, AIG Asia Pacific Insurance Pte. Ltd. is not liable under the contract of insurance if there is (a) a breach of policy terms and conditions and/or (b) cover under the policy is excluded due to the operation of an exclusion(s) under the policy terms and conditions.

In the event that an unrelated/unreported third party property or injury claim arises or evidence emerges that:

- a) there is a breach of policy terms and conditions; and/or
- b) Cover under the policy is excluded due to the operation of an exclusion(s) under the policy terms and conditions,

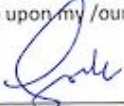
we irrevocably jointly and severally undertake to absolve my insurer from all liability under the contract of insurance and we further jointly and severally undertake to re-pay any and all sums paid by my insurers pursuant to the contract of insurance upon my /our receipt of a written demand from the insurers.

Signature	: <u></u>
Name of Policyholder	: <u>Lock Lai Yee</u>
NRIC No.	: <u>S1645842B</u>
Date	: <u>29/11/2024</u>
Signature	: <u></u>
Name of Driver	: <u>Tan Yi Fei</u>
NRIC No.	: <u>S9331162J</u>
Date	: <u>29/11/2024</u>



CERTIFICATE OF INSURANCE

WEARNES AUTO PROTECTOR (VOLVO) PRIVATE VEHICLE

Name of Policyholder	: LOCK LAI YEE	Vehicle No.	: SLM9895P
Period of Insurance	: 19 Apr 2024 To 18 Apr 2025	Policy No.	: 2100507765-07
Engine/Motor No.	: B4204T111947394	Endorsement No.	:
Chassis No.	: YV1DZ40LDH2125439	Issued Date	: 02 Apr 2024 12:22

ABOUT THE COVER

Make/Model	: VOLVO XC60 T5 DRIVE E	Sum Insured	: Market Value	First Year of Registration	: 2017
Engine Capacity/Tonnage	: 1,969.00 CC	Off Peak Car	: No	Insuring with COE/PARF	: Yes
Driver Restriction	: NA				

Person or Classes of Persons Entitled to Drive*:

a) The Policyholder

b) Any other person who is driving on the Policyholder's order or with his/her permission.

This Policy will indemnify the Policyholder or any authorised driver only if he/she meets the specified age condition.

You have to pay an additional sum of S\$53,000 as "Young and/or Inexperienced Driver Excess" ("YIDR") if You are or Your Authorised Driver (named or unnamed) is under the age of 23 and/or has less than 2 years' driving experience.

Age Condition	: All Age Condition	Mileage Condition	: Unlimited Mileage
----------------------	---------------------	--------------------------	---------------------

Limitation as to use*:

Use only for social, domestic and pleasure purposes and for the Policyholder's business.

This Policy does not cover use for hire or reward, driving tuition, driving test, racing, pace-making, reliability trial or speed-testing, the carriage of goods other than samples in connection with any trade or business or use for any purpose in connection with Motor Trade.

Loss of Use 2000cc

* Limitations rendered inoperative by Section 6 of the Motor Vehicles (Third-Party Risks and Compensation) Act 1960, Section 95 of the Road Transport Act, 1987 (Malaysia) and Road Transport (Amendment) Act 2019, are not to be included under these headings

EXCESS

Section 1

Fire - \$0 Own Damage - \$800 Theft - \$0 Flood Cover - \$800

Section 2

Property Damage - \$0

Windscreen : \$100

Named Driver and Excess (where applicable)

LOCK LAI YEE - \$800 (Own Damage), \$800 (Flood Cover)

APPROVED REPORTING CENTRES/AUTHORISED REPAIRERS (FOR CLAIMS RELATED REPAIRS)

1. Wearn's Automotive Pte Ltd Add: 249 Alexandra Road Singapore 159935 64304890 63789350

For other Approved Reporting Centres/AIG Authorised Repairers, please contact our 24-hour accident emergency hotline at +65 6338 6200. Alternatively, you may refer to AIG website www.aig.sg.

IMPORTANT NOTES

Hire Purchase Company/Employer's Loan: OCBC Bank Ltd

Co. Reg. No. 20190904041 | Copyright © 2019 AIG Asia Pacific Insurance Pte. Ltd.

We hereby certify that the policy to which this Certificate of Insurance relates is issued in accordance with the provisions of the Motor Vehicles (Third-Party Risks and Compensation) Act 1960, Part IV of the Road Transport Act, 1987 (Malaysia), Road Transport (Amendment) Act 2019 and Motor Vehicles (Third Party Risks) Rules, 1959 (Malaysia).

0503485742

WEARNES AUTOMOTIVE - DL (V)

45 LENG KEE ROAD

SINGAPORE 159103

Underwritten by AIG Asia Pacific Insurance Pte. Ltd.

AIG Asia Pacific Insurance Pte. Ltd.

This computer generated document does not require a signature.

Danesh Aft Sunda Sagran

78 Shenton Way #09-16 AIG Building S079120 | T: +65 6419 3000 | www.aig.sg

AIG Asia Pacific Insurance Pte. Ltd.



POLICY SCHEDULE

WEARNES AUTO PROTECTOR (VOLVO) PRIVATE VEHICLE

Policy No. : 2100507765-07

Period of Insurance : 19 Apr 2024 to 18 Apr 2025

Issued Date : 02 Apr 2024 12:22

ABOUT THE POLICYHOLDER

Name of Policyholder : LOCK LAI YEE
 Address : 985 BUKIT TIMAH ROAD
 #04-07
 SINGAPORE 589627
 Occupation/Nature of Business : Manager/Director/Management

ABOUT THE VEHICLE

Registration No. : SLM9895P Engine Capacity/Tonnage : 1,969.00 CC
 Chassis No. : YV1DZ40LDH2125439 Engine/Motor No. : B4204T111947394
 Seating Capacity : 5 First Year of Registration : 2017 Body Type : SUV
 Make/Model : VOLVO XC60 T5 DRIVE E
 Hire Purchase Company/Employer's Loan : OCBC Bank Ltd

ABOUT THE COVER

Sum Insured : Market Value Off Peak Car : No
 Driver Restriction : NA Insuring with COE/PARF : Yes

Person or Classes of Persons Entitled to Drive :

a) The Policyholder
 b) Any other person who is driving on the Policyholder's order or with his/her permission.
 This Policy will indemnify the Policyholder or any authorised driver only if he/she meets the specified age condition.

You have to pay an additional sum of \$553,000 as "Young and/or Inexperienced Driver Excess" ("YIDR") if You are or Your Authorised Driver (named or unnamed) is under the age of 23 and/or has less than 2 years' driving experience.

Age Condition : All Age Condition
 Mileage Condition : Unlimited Mileage Mileage Declaration : km
 Limitation as to use :

Use only for social, domestic and pleasure purposes and for the Policyholder's business.
 This Policy does not cover use for hire or reward, driving tuition, driving test, racing, pace-making, reliability trial or speed-testing, the carriage of goods other than samples in connection with any trade or business or use for any purpose in connection with Motor Trade.

Other Key Policy Benefits :

Act of God, PA Insured - \$100,000, Key Replacement Cover Optional - \$2000, Loss of Use 2000cc, Personal Effects - \$1000, Dealer + AIG Authorised Workshops, Glass Roof/ Moon Roof/ Sun Roof/ Panoramic Glass Roof, In-Car Camera Excess Waiver, Fixture and Accessories (Cosmetic) - \$5000, Medical Reimbursement - \$1000, Windscreen / Windows, Solar Film - \$1150, Loan Protection, PA to Authorised Driver / Unnamed Passengers - \$10000, Strike, Riots and Civil Commotions, NCD Protector

EXCESS

Section 1
 Fire - \$0 Own Damage - \$800 Theft - \$0 Flood Cover - \$800

Section 2
 Property Damage - \$0

Windscreen : \$100

Named Driver
 LOCK LAI YEE - \$800 (Own Damage), \$800 (Flood Cover)

PREMIUM

Premium : \$ 1,259.13
 GST (9%) : \$ 113.32
 Total : \$ 1,372.45

Your Premium includes the following discount(s):

Safe Driver Discount - 5.00%, Multiple Policies Discount - 5.00%, Loyalty Discount - 10.00%, No Claim Discount - 50%







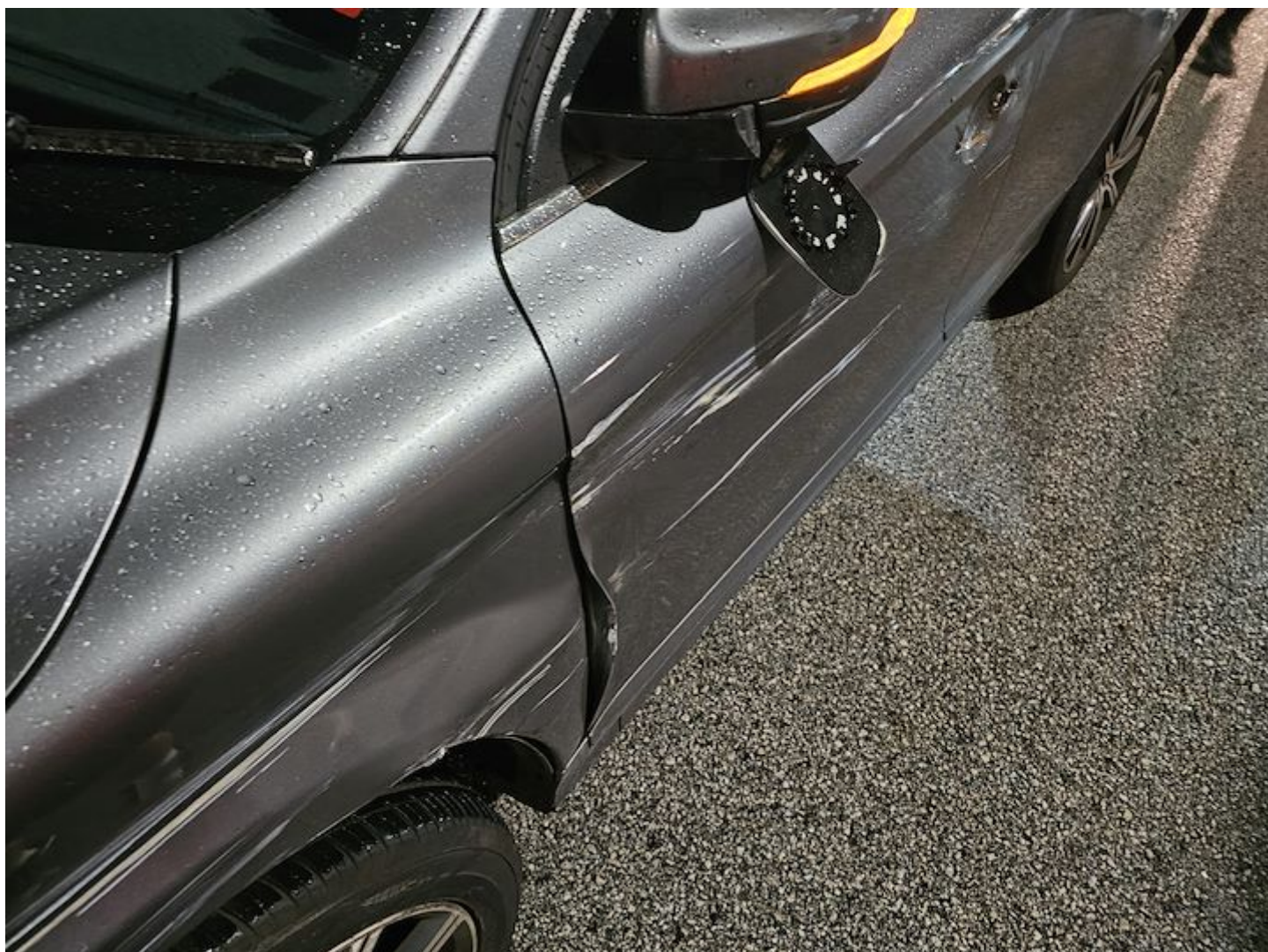



































**SINGAPORE
POLICE FORCE**



T/20241202/7019

Police Station Of Origin:
Traffic Police
10 Ubi Avenue 3 SINGAPORE 408865
Tel No: 65470000

1 of 3
Report No. T/20241202/7019

REPORT OF A TRAFFIC ACCIDENT

Date/Time Report Made: 02/12/2024 10:39		Vide Report No.:		Station Diary No.:
Informant's Particulars				
Name of Informant: Tan Yi Fei		Address: 985 Bukit Timah Road #04-07 Maplewoods SINGAPORE 589627		
ID Type / ID No.: NRIC NO / S9331162J		Contact No.: Home/Office: Mobile: 96789187		
Nationality: SINGAPORE CITIZEN		Email: yifei_tan@hotmail.com		
Sex: Male	Age: 31	Date of Birth: 31/08/1993	Type of Informant: Driver	
Race: Chinese		Language: English		
Occupation: Multimedia designer		Driving Licence Information: Class: Date of Expiry:		

General Information of the Accident				
Type of Accident:	Non-Injury Attended by Police	Drink Drive:	Date/Time of Accident:	Type of Location:
		No	28/11/2024 19:30	Highway
Location: WHITLEY ROAD				
Weather: Drizzling		Road Surface: Wet		
Traffic Flow: One Way		Traffic Control: Not Controlled		Traffic Volume: Heavy
Type of Collision: Between Moving Vehicles - Side Swipe - Same Direction				Anyone conveyed by ambulance: No

Details of Vehicle Involved						
Vehicle No.	Type	Make	Model	Color	Condition	No of Passenger
SLM9895P	Motor car					0
SMN3420Z	Motor car	BMW	X3	White	Slightly Damaged	1
YP8721U	Lorry	MITSUBISHI	FUSO	White	Slightly Damaged	0

Details of Person Involved	
Any Pedestrian Involved: No	
No. of Pedestrians Injured: NIL	Use of Pedestrian Crossing: NA



**SINGAPORE
POLICE FORCE**



T/20241202/7019

Police Station Of Origin:
Traffic Police
10 Ubi Avenue 3 SINGAPORE 408865
Tel No: 65470000

2 of 3

Report No. T/20241202/7019

CONTINUATION OF REPORT

Driver			
Name	Tan Yi Fei		ID No. S9331162J
Related Vehicle	SLM9895P (Motor car)		Contact No. 96789187
Hospital/Clinic	NIL		Class of Driving Licence & Expiry Date Class: NIL Date of Expiry: NIL
Date Treatment	NIL		Date Discharge NIL
No. of Days granted Medical Leave (MC)	NIL	Degree of Injury	NIL
Driver			
Name	SU WENJIE BRANDON		ID No. S8620368E
Related Vehicle	SMN3420Z (Motor car)		Contact No. 93686261
Hospital/Clinic	NIL		Class of Driving Licence & Expiry Date Class: 2B,2A,2,3 Date of Expiry: NIL
Date Treatment	NIL		Date Discharge NIL
No. of Days granted Medical Leave (MC)	NIL	Degree of Injury	NIL
Driver			
Name	MANI		ID No. NIL
Related Vehicle	YP8721U (Lorry)		Contact No. 84973742
Hospital/Clinic	NIL		Class of Driving Licence & Expiry Date Class: NIL Date of Expiry: NIL
Date Treatment	NIL		Date Discharge NIL
No. of Days granted Medical Leave (MC)	NIL	Degree of Injury	NIL

Brief Details.

I was stuck in a traffic jam for close to an hour. The weather was wet with a slight drizzle. I was in the extreme right lane of the road. The traffic was extremely slow and was mostly stationary. My last memory before the incident was that my vehicle was at rest. I subsequently passed out and found my vehicle slightly ahead of the lorry and the BMW. The sides of my vehicle and the corresponding sides of the aforementioned vehicles were damaged.



**SINGAPORE
POLICE FORCE**

Police Station Of Origin:
Traffic Police
10 Ubi Avenue 3 SINGAPORE 408865
Tel No: 65470000



T/20241202/7019

3 of 3

Report No. T/20241202/7019

CONTINUATION OF REPORT

Signature Of Officer Recording The Report:
Not applicable

Signature Of Interpreter:
Not applicable

Officer In Charge Of Case:
TP / TPIB /
SHARON YE JIAHUI
Contact No.: 65476324

NP168

Signature Of Informant:
The identity of the person making this report has been
authenticated by Singpass. No signature is required.

Date/Time:
02/12/2024 10:39

Classification Of Case:



GENERAL INSURANCE ASSOCIATION OF SINGAPORE RECORDS MANAGEMENT CENTRE
 6 Raffles Quay #18-00 Singapore 048580
 Tel (65) 6224 0010 Fax (65) 6224 0030
 Operating Hours : Monday to Friday, 09:00 – 17:00
 UEN: S665500206 / GST Reg. No.: M400017735

IMPORTANT NOTE: Please submit the completed Addendum form to the same Authorised Reporting Centre with whom you submitted the Original Report.

ADDENDUM

(A) PARTICULARS OF PERSON MAKING THE AMENDMENTS:

Original Report No: SW0D24BT0001 Vehicle Registration No: SLM9895P
 Name (as shown in NRIC): TAN YI FEN NRIC/FIN/Passport No: 57371162J
 (*Vehicle Driver / Vehicle Owner) (*) Please delete as appropriate
 Address: _____ Singapore ()
 Contact (Tel): _____ Mobile No.: _____
 Email Address: _____
 Date of Accident: 28/11/2024 Time of Accident: 19:30
 Place of Accident: ALONG PIE BEFORE STEVENS BLVD
 Insurance Company: MG

(B) ADDITIONAL INFORMATION / AMENDMENTS:

I have made a report on the above mentioned accident and would like to include additional information or make the following amendments:

ATTACHED POLICE REPORT & VIDEO



Policyholder / Driver's Signature
 Date:



Reporting Centre Personnel's Signature
 Name:
 NRIC/FIN No.:
 Date: