

Kenneth

## ASSIGNMENT

From: \_\_\_\_\_ Date: \_\_\_\_\_

Estimated Cost: \_\_\_\_\_

OD / TP / WS / TP RES / QD RES / EVA / INV / MV

To Inspect Vehicle No: \_\_\_\_\_

at Workshop m/s \_\_\_\_\_

of \_\_\_\_\_

Insured: \_\_\_\_\_

Policy No. \_\_\_\_\_

Claims No. \_\_\_\_\_

Sum Insured: \_\_\_\_\_

Excess: \_\_\_\_\_

(Client's Record)

Make of Veh: \_\_\_\_\_

(Policy Condition)

Remark: The veh had commenced its  
repair at the time of inspection.Bal. or Market Value: 834k

IDAC Accident Report: \_\_\_\_\_ Consistent? : Yes or No

GIA / PR Seen: \_\_\_\_\_ Consistent? : Yes or No

Est. Repairs: 04 days Res.: Yes or NoLum Sum: 20 % 3 Val.: Yes or No

CA / REV / REP. / 24 HRS

Date: 05/18 Person Contacted: \_\_\_\_\_

Vehicle: IN / OUT

The U/C / Chassis frame / Body Structure affected due to collision.

Veh No: SKW 8717LYr Regn: 05.08Type: Car / M.Cycle / Bus / Van / Lorry / Taxi / Prime Mover /

Truck / Trailer or \_\_\_\_\_

Make: MWE 200

C.C.

1796Colour: M. Gray

A/C:

Insured / Std / NI / NA

Sp. Reading: 179175

T/Radio:

Insured / Std / NI / NA

Eng/No: \_\_\_\_\_

C/No: WDB 2110412B 296599Gen. Cond: Good / Fair / Poor / BurntSteering: Inorder / Jammed / Leaked / Burnt orBrake: Inorder / Jammed / Leaked / Burnt orMod: Nil / S/Rim / STD A/Rim orTyre Size: F: 225/55R16

R: \_\_\_\_\_

BS / DUN / EXNOVA / GY / FS / LIZA / MIC / OHTSU / PIR / SUMI /

TOYO / YOKO or Falken

Front

R/Bal. 8 mmL/Bal. 8 mmD.O.A. 4/12/24

Rear

R/Bal. 8 mmL/Bal. 8 mmD.O.I. 6/12/2024

Survey held at \_\_\_\_\_

Des. of Damages: Frt / Rear / O/S / N/S / U/C / Rooftop or15m N/S

Date / Time

Action / Instruction

Date/Time, File Pass to?

☐

: Prell. Report

☐

: Final Report

Days Of Repair: \_\_\_\_\_

Resurvey No. of Trip: \_\_\_\_\_

Survey Fee: \_\_\_\_\_

Transportation

Add Fee: ☐

: Site Insp (\$

☐

: Interview (\$

☐

: Tech Invs (\$

☐

: Weekend (\$

S + RS. SI

Fees

Others

Report Format :

ump Sum / I.B.I: (\$

TOTAL





## Estimated Cost of Repair

Attention To : **ECICS LIMITED**  
7 Temasek Boulevard  
#10-01 Suntec Tower One  
Singapore 038987

### Claim Details

Case Ref. No. : OD/112024/C0352  
Date : 04-12-2024  
Accident Date : 04-12-2024

### Vehicle Details

Make & Model : Mercedes Benz E200K  
Chassis No : WDB2110412B296599  
Registration No : SKW8717L

Vin's Motor Pte Ltd  
160 Sin Ming Drive  
#03-03 Sin Ming Autocity  
Singapore 575722  
Tel : 6453 2121 Fax : 6459 9795  
GST Registration No. 199906067G

NOT Notified

1/1/2024

Painting After Rain

4 days

Ex @ 250k

1/1/2024 (04/12/24)

96910663

S/N	Description	Qty	Amount (\$S)	
1	FRONT BUMPER WITH NOZZLE COVER	1.00	CM \$1,150.00	✓
2	FRONT BUMPER RETAINER LH	1.00	DM \$90.00	✓
3	FRONT BUMPER INNER BRACKET LH	1.00	CM \$100.00	✓
4	FRONT BUMPER FOGLAMP LH	1.00	\$240.00	✓
5	FRONT BUMPER FOGLAMP COVER LH	1.00	MT \$30.00	✓
6	FRONT BUMPER FOGLAMP CHROME GARNISH LH	1.00	MT \$90.00	✓
7	FRONT BUMPER CHROME STRIP LH	1.00	CM \$100.00	✓
8	FRONT BUMPER NOZZLE PIPE	1.00	Ta \$90.00	✓
9	FRONT BUMPER UNDERCOVER	1.00	SL \$210.00	X
10	HEADLAMP LH	1.00	CM \$2,400.00	✓
11	HEADLAMP PANEL LH	1.00	R \$120.00	X
12	FRONT FENDER LH	1.00	R \$680.00	✓
13	FRONT FENDER "AVANTGARDE" LOGO LH	1.00	Ma \$70.00	✓
14	FRONT FENDER INNERSHIELD LH	1.00	CM \$80.00	✓
15	FRONT REINFORCEMENT BAR	1.00	\$1,600.00	✓
16	FRONT REINFORCEMENT BAR SPONGE	1.00	CM \$180.00	✓
			\$7,230.00	
			Margin: 10%	
			\$723.00	
			\$7,953.00	
17	TO REPAIR DAMAGES	1.00	\$680.00	500
18	TO SPRAY PAINTING	1.00	\$780.00	550
			Subtotal w/o GST:	
			\$9,413.00	

Issued by Melvin

This is a computer-generated document. No signature is required.

LKK Auto Consultants hence notify the Repairer of the following:

- To resurvey before/after spray painting
- To display damaged part(s) during resurvey
- Parts prices are subject to confirmation
- Third party survey is on a "Without Prejudice" basis
- No illegal modification(s) is allowed

• Supplementary item(s) must be resurveyed and is subject to final approval from Insurance Company

Acknowledged by Repairer

Signature:

Date:



## SINGAPORE ACCIDENT STATEMENT

### IMPORTANT NOTICE

1. Please report correctly the details of the accident to speed up the claims process.
2. This Form must be completed by the Policyholder and/or the Actual Driver.
3. Information provided must be as truthful and accurate as possible. Any wilful misrepresentation or withholding of material facts may allow insurance companies to repudiate policy liability.
4. The issue and acceptance of this Form by insurance companies is not an admission of policy liability on the part of the insurance companies.
5. Any false reporting may be referred to the Police for investigation.
6. This report will be forwarded by the insurers of the GIA Records Management Centre established by the General Insurance Association of Singapore (GIA) for archiving and that copies of this report will, for a fee, be made available upon application by interested parties.
7. By the lodgement of this report to the insurers, you hereby consent to the archiving of this report at the centre and to copies of the report being made available aforesaid.

### ACCIDENT STATEMENT

Date of First Submission ..... 04/12/2024 15:42 (SGT)  
Reported by ..... Both Policyholder and Actual Driver  
Date of Accident ..... 04/12/2024 01:30 (SGT)  
Exact Location of Accident ..... 480A Segar Rd, Multi storey car park, Singapore 671480  
Additional Location Information ..... -  
Country/State of Loss ..... Singapore

### DETAILS OF OWN VEHICLE

Vehicle Registration Number ..... SKW8717L

#### INSURED/POLICYHOLDER

Is company? ..... No  
Name Of Registered Owner ..... LIN CHEE KEONG  
NRIC No ..... SXXXX249F  
Email Address ..... SAMLIN0969@GMAIL.COM  
Mobile Phone No ..... (Phone) +65-83839969  
Alternative Phone No ..... -

#### VEHICLE PARTICULARS

Manufacturer ..... MERCEDES BENZ  
Model ..... E200K  
Variant ..... -  
Exact purpose for which vehicle was being used at time of accident ..... Private use  
Are you claiming under your own insurance policy for repair to your vehicle? ..... Yes  
Vehicle Category ..... Private car  
Transmission ..... Auto  
CC ..... 1796  
Vehicle Fuel ..... Petrol  
First Registration Date ..... 29/05/2008  
Chassis no ..... WDB2110412B296599  
Effective Date/Time of Ownership ..... 08/11/2023 10:11 (SGT)

#### INSURANCE COMPANY

Name of Insurance Company ..... ECICS Limited  
Policy Number / Cover Note Number ..... MPC24A00551500

#### DRIVER



## SKETCH PLAN

### IMPORTANT NOTICE

1. Please report correctly the details of the accident to speed up the claims process.
2. This Form must be completed by the Policyholder and/or the Authorised Driver.
3. Information provided must be as truthful and accurate as possible. Any wilful misrepresentation or withholding of material facts may allow insurance companies to repudiate policy liability.
4. The issue and acceptance of this Form by insurance companies is not an admission of policy liability on the part of the insurance companies.
5. Any false reporting may be referred to the Police for investigation.
6. The report will be forwarded by the insurers of the GIA Records Management Centre established by the General Insurance Association of Singapore (GIA) for archiving and that copies of this report will for a fee be made available upon application by interested parties.
7. By the lodgement of this report to the insurers, you hereby consent to the archiving of this report at the centre and to copies of the report being made available aforesaid.

### 8. Consent under the Personal Data Protection Act (PDPA)

I understand, acknowledge, agree and consent that:

(a) My insurer, my workshop and the General Insurance Association of Singapore ("GIA") may/are permitted to collect, use, disclose and/or process my personal data/personal information set out in this [form] and any other personal information provided by me or possessed by my insurer (collectively the "Personal Information") and disclose and transfer such Personal Information to all insurer(s) who have insured vehicle(s) involved in this accident (all insurer(s) who have insured vehicle(s) involved in this accident shall be collectively referred to as the "Insurers"), the Insurers' law firms/law firms, the Monetary Authority of Singapore and any relevant government agency/authority (such as the police), for the purpose(s) of:

(i) processing, handling and/or dealing with my claims including the settlement of the claims and any necessary investigations relating to the claims;

(ii) investigating the accident and/or my claims;

(iii) carrying out and/or dealing with my instructions or responding to any enquiries by me;

(iv) administering my claims (including the mailing of correspondence, statements, invoices, reports or notices to me, which could involve disclosure of certain personal data about me to bring about delivery of the same as well as on the external cover of envelopes/mail packages); and/or

(v) complying with applicable law in administering, processing, handling and/or dealing with my claims.

(collectively the "Purposes")

(b) all insurer(s) who have insured vehicle(s) involved in this accident and the Insurers' law firms/law firms, may/are permitted to collect, use, disclose and/or process my Personal Information for one or more of the above Purposes; and

(c) my Personal Information may/can be disclosed by any of the Insurers and/or GIA to their third party service providers or agents (including their law firms/law firms), which may be sited outside of Singapore, for one or more of the above Purposes.

Policyholder's Signature / Date & Time

Sketch Plan

Driver's Signature (If driver is not the policyholder) / Date & Time

Witnessed by Reporting Centre Personnel



A: SKW 8719L

B: Pillar

DOA: 04/12/2024 0130hrs

480 A Segar Road  
Multi-storey Carpark

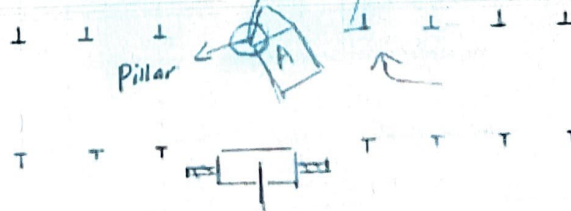



> Back to OneMotoring

### Enquire PARF/COE Rebate for Registered Vehicle

<b>Vehicle Owner Particulars</b>	
Owner ID Type:	Singapore NRIC
Owner ID:	249F
<b>Vehicle Details</b>	
Vehicle No.:	SKW8717L
Vehicle to be Exported:	Yes
Intended Deregistration Date:	04 Dec 2024
Vehicle Make:	MERCEDES BENZ
Vehicle Model:	E200K
Primary Colour:	Grey
Manufacturing Year:	2008
Engine No.:	27195631028837
Chassis No.:	WDB2110412B296599
Maximum Power Output:	135.0 kW (181 bhp)
Open Market Value:	\$51,263.00
Original Registration Date:	29 May 2008
First Registration Date:	29 May 2008
Transfer Count:	5
Actual ARF Paid:	\$51,263.00
<b>Intended PARF Rebate Details</b>	
PARF Eligibility:	Forfeited
PARF Eligibility Expiry Date:	-
PARF Rebate Amount:	\$0.00
<b>Intended COE Rebate Details</b>	
COE Expiry Date:	28 May 2028
COE Category:	B - Car (1601cc & above)
COE Period(Years):	10
PQP Paid:	\$38,712.00
COE Rebate Amount:	\$13,476.00
<b>Total Rebate Amount:</b>	<b>\$13,476.00</b>
<b>Message</b>	

You will not be eligible for any COE rebate from the current COE (including unused COE from any lay-up period/s), if you renew your COE.

The information contained herein is correct as at 04 Dec 2024

OK