

SINGAPORE ACCIDENT STATEMENT

IMPORTANT NOTICE

1. Please report correctly the details of the accident to speed up the claims process.
2. This Form must be completed by the Policyholder and/or the Authorised Driver
3. Information provided must be as truthful and accurate as possible. Any wilful misrepresentation or withholding of material facts may allow insurance companies to repudiate policy liability.
4. The issue and acceptance of this Form by insurance companies is not an admission of policy liability on the part of the insurance companies.
5. **Any false reporting may be referred to the Police for investigation.**
6. This report will be forwarded by the insurers of the GIA Records Management Centre established by the General Insurance Association of Singapore (GIA) for archiving and that copies of this report will, for a fee, be made available upon application by interested parties.
7. By the lodgement of this report to the insurers, you hereby consent to the archiving of this report at the centre and to copies of the report being made available aforesaid.

ACCIDENT STATEMENT

Date of Submission	25/01/2022 13:12 (SGT)
Date of Accident	24/01/2022 16:00 (SGT)
Exact Location of Accident	KPE, Singapore
Additional Location Information	-
Country/State of Loss	Singapore

DETAILS OF OWN VEHICLE

Vehicle Registration Number	YP523C
-----------------------------	--------

INSURED/POLICYHOLDER

Is company?	Yes
Name Of Registered Owner	Sin Lian Fa Pte Ltd
Company Reg No	202030888H
Email Address	85856854@qq.com
Mobile Phone No	(Phone) +65-96185032
Alternative Phone No	+65-96185032

VEHICLE PARTICULARS

Manufacturer	Isuzu
Model	NPR75UH5A
Variant	-
Exact purpose for which vehicle was being used at time of accident	-
Are you claiming under your own insurance policy for repair to your vehicle?	No - Reporting only
Vehicle Category	Commercial vehicle
Transmission	Auto
CC	5193

INSURANCE COMPANY

Name of Insurance Company	ERGO Insurance Pte. Ltd.
Type of Coverage	Comprehensive
Fleet Policy	No
Policy Number	DMCG21001716
Cover Note Number	-

DRIVER

Name of Driver	Yu Wen Yan
Passport No/FIN	G2632303M

Date Of Birth	02/01/1979
Occupation	Outdoor
Date Of Driving Pass	15/03/2019
Driving experience	2 YEARS AND 10 MONTHS
Gender	Male
Mobile Number	(Phone) +65-96185032
Alt. Phone Number	-
Email Address	85856854@qq.com
Address	Blk 43 Teban Gardens #08-393
Address complement	-
Postcode	600043
Is the driver the policyholder?	No
If No, Relationship of the Driver with the Insured	Employee
Does Driver Own Other Vehicles?	No
Vehicle Registration Number of Other Vehicle Owned by Driver	-
Insurance Company of Other Vehicle Owned by Driver	-

GENERAL INFORMATION OF THE ACCIDENT

Type of Accident	Side Swipe
Weather Conditions	Clear
Road Surface	Dry

OTHER INFORMATION

Was any foreign vehicle involved in the accident?	No
Number of vehicles involved in the accident	2
Was anybody injured in the Accident?	No
Was any injured conveyed to hospital by ambulance?	-
Was any other vehicle or property damaged?	Yes
Number of Passengers (Including Driver)	2
Has the driver been approached by unknown person(s) soliciting/offering accident claims assistance?	No

PASSENGER 1

Name	Faizue A. Gaffor
Gender	Male

DETAILS OF POLICE ACTION

Was the accident reported to the police?	Yes
Police Station Name	Traffic Police
Police Station Phone No	(Phone) +65-65470000
Alt. Police Station Phone No	(Fax) +65-65474900
Police Station Address	10 Ubi Avenue 3 Singapore 408865
Was notice of intended Prosecution given?	No
If yes, against whom?	-

CIRCUMSTANCES OF ACCIDENT

Refer to police report no.: T/20220125/7007.

ATTACHMENT(S)

Are accident photos available for attachment?	Yes
Was there any video captured by Car Camera?	No
Was there any audio recorded?	No

DETAILS OF OTHER VEHICLE PROPERTY 1

Vehicle Registration Number	PC1522Z
Vehicle Manufacturer	-

Vehicle Model	-
Vehicle Variant	-
Vehicle Colour	-
Vehicle Category	Government
Name of Driver	-
Contact Number	-
Address	-
Address complement	-
Postcode	-
Insurance Company Name	-
Nature Of Damage	-
Details of property damaged in accident	-
No. Of Passenger (Including Driver)	-

SKETCH PLAN

IMPORTANT NOTICE

1. Please report **correctly** the details of the accident to speed up the claims process.
2. This Form must be **completed by the Policyholder and/or the Authorised Driver**.
3. Information provided must be as **truthful and accurate as possible**. Any wilful misrepresentation or withholding of material facts may allow insurance companies to **repudiate policy liability**.
4. The issue and acceptance of this Form by insurance companies is not an admission of policy liability on the part of the insurance companies.
5. **Any false reporting may be referred to the Police for investigation**.
6. The report will be forwarded by the insurers of the GIA Records Management Centre established by the General Insurance Association of Singapore (GIA) for archiving and that copies of this report will for a fee be made available upon application by interested parties.
7. By the lodgement of this report to the insurers, you hereby consent to the archiving of this report at the centre and to copies of the report being made available aforesaid.

8. Consent under the Personal Data Protection Act (PDPA)

I understand, acknowledge, agree and consent that:

- (a) My insurer, my workshop and the General Insurance Association of Singapore ("GIA") may/are permitted to collect, use, disclose and/or process my personal data/personal information set out in this [form] and any other personal information provided by me or possessed by my insurer (collectively the "Personal Information") and disclose and transfer such Personal Information to all insurer(s) who have insured vehicle(s) involved in this accident (all insurer(s) who have insured vehicle(s) involved in this accident shall be collectively referred to as the "Insurers"), the Insurers' law yers/law firms, the Monetary Authority of Singapore and any relevant government agency/authority (such as the police), for the purpose(s) of:
 - (i) processing, handling and/or dealing with my claims including the settlement of the claims and any necessary investigations relating to the claims;
 - (ii) investigating the accident and/or my claims;
 - (iii) carrying out and/or dealing with my instructions or responding to any enquiries by me;
 - (iv) administering my claims (including the mailing of correspondence, statements, invoices, reports or notices to me, which could involve disclosure of certain personal data about me to bring about delivery of the same as well as on the external cover of envelopes/mail packages); and/or
 - (v) complying with applicable law in administering, processing, handling and/or dealing with my claims.
 (collectively the "Purposes").
- (b) all insurer(s) who have insured vehicle(s) involved in this accident and the Insurers' law yers/law firms, may/are permitted to collect, use, disclose and/or process my Personal Information for one or more of the above Purposes; and
- (c) my Personal Information may/can be disclosed by any of the Insurers and/or GIA to their third party service providers or agents (including their law yers/law firms), which may be sited outside of Singapore, for one or more of the above Purposes.



Policyholder's Signature / Date & Time

Driver's Signature (If driver is not the policyholder) / Date & Time

Witnessed by Reporting Centre Personnel

Sketch Plan

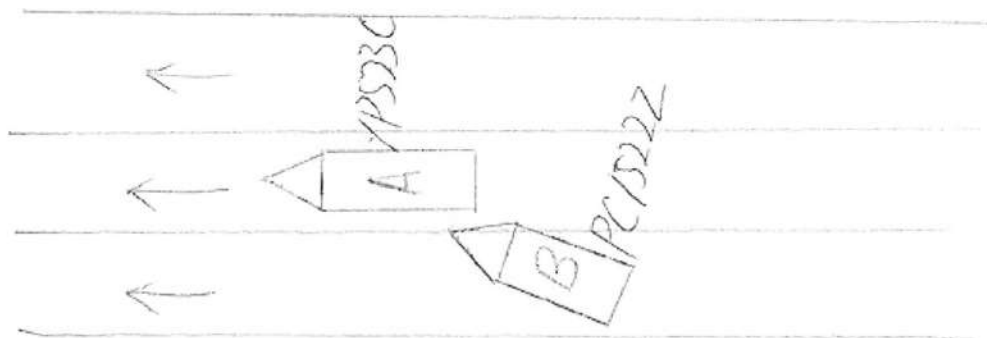

Please note that you might be able to submit an Own Damage claim under your own policy within 14 days.
☐ Claim Own Damage (OD) ☐ Claim Third Party (TP) ☒ Reporting Only ☐ Claim OD/TP at other workshop

Describe Circumstances of the Accident

On 24 Jan 2022 at around 3:55pm

Refer to police report no. T/20220125/7007.

Declaration

We declare the foregoing particulars are true in every respect.



Policyholder's Signature / Date & Time

[Signature] 28/1/22

Driver's Signature (If driver is not the policyholder) / Date & Time

[Signature] 29/1/22

Witnessed by Reporting Centre Personnel



**SINGAPORE
POLICE FORCE**



T/20220125/7007

Police Station Of Origin:
Traffic Police
10 Ubi Avenue 3 SINGAPORE 408865
Tel No: 65470000

4 of 4

Report No: T/20220125/7007

CONTINUATION OF REPORTSketch Plan

Informant is not able to provide sketch

Signature Of Officer Recording The Report:
Not applicable

Signature Of Interpreter:
Not applicable

Officer In Charge Of Case:
TP / TPIB /
YIP YEW SENG NELSON
Contact No.: 65476182

This report is lodged at Bukit Batok NPP Kiosk 1
NP168

Signature Of Informant:
The identity of the person making this report has
been authenticated by Singpass. No signature is
required.

Date/Time:
25/01/2022 12:06

Classification Of Case:



**SINGAPORE
POLICE FORCE**



T/20220125/7007

Police Station Of Origin:
Traffic Police
10 Ubi Avenue 3 SINGAPORE 408865
Tel No: 65470000

3 of 4
Report No. T/20220125/7007

CONTINUATION OF REPORT

Brief Details.

while i'm going straight after entering KPE about 1.5km before KPE tunnel toward city, vehicle number PC1522Z knock on to my vehicle left-rear side.

**SINGAPORE
POLICE FORCE**

T/20220125/7007

Police Station Of Origin:
Traffic Police
10 Ubi Avenue 3 SINGAPORE 408865
Tel No: 65470000

2 of 4

Report No. T/20220125/7007

CONTINUATION OF REPORT

Details of Vehicle Insurance				
Vehicle No.	Insurance Company	Insurance No	Effective	Expiry Date
YP523C	Ergo	DMCG21001716	26/01/2021	26/01/2022

Details of Person Involved			
Any Pedestrian Involved: No			
No. of Pedestrians Injured: NIL		Use of Pedestrian Crossing: NA	
Passenger			
Name	WONG WENG KUIN	ID No.	SXXXX119C
Related Vehicle	PC1522Z (Van)	Contact No.	NIL
Hospital/Clinic	NIL	Class of Driving Licence & Expiry	Class: NIL Date of Expiry: NIL
Date	NIL	Date	NIL
No. of Days granted Medical Leave	NIL	Degree of	NIL
Driver			
Name	YU WENYAN	ID No.	G2632303M
Related Vehicle	YP523C (Lorry)	Contact No.	96185032
Hospital/Clinic	NIL	Class of Driving Licence & Expiry	Class: 2B,3,4 Date of Expiry: 13/04/2026
Date	NIL	Date	NIL
No. of Days granted Medical Leave	NIL	Degree of	NIL
Passenger			
Name	MOHAMED FAIZUE BIN ABDUL GAFFOR	ID No.	S687341H
Related Vehicle	YP523C (Lorry)	Contact No.	87565351
Hospital/Clinic	NIL	Class of Driving Licence & Expiry	Class: NIL Date of Expiry: NIL
Date	NIL	Date	NIL
No. of Days granted Medical Leave	NIL	Degree of	NIL



**SINGAPORE
POLICE FORCE**



T/20220125/7007

Police Station Of Origin:
Traffic Police
10 Ubi Avenue 3 SINGAPORE 408865
Tel No: 65470000

1 of 4

Report No. T/20220125/7007

REPORT OF A TRAFFIC ACCIDENT

Date/Time Report Made: 25/01/2022 12:06		Vide Report No.:		Station Diary No.:	
Informant's Particulars					
Name of Informant: YU WENYAN			Address: 43 TEBAN GARDENS ROAD #08-393 SINGAPORE 600043		
ID Type / ID No.: FIN NO / G2632303M			Contact No.: Home/Office: Mobile: 96185032		
Nationality: CHINESE			Email: 85856854@QQ.COM		
Sex: Male	Age: 43	Date of Birth: 02/01/1979	Type of Informant: Driver		
Race: Chinese			Language: English		Institution / School Name:
Occupation: Lorry driver			Driving Licence Information: Class: 2B,3,4		Date of Expiry: 13/04/2026

General Information of the Accident				
Type of Accident:	Non-Injury Government Vehicle	Drink Drive: No	Date/Time of Accident: 24/01/2022 15:50	Type of Location: Straight Road
Location: KPE				
Weather: Clear		Road Surface: Dry	Road Speed Limit: 60 Km/h	
Traffic Flow: One Way		Traffic Control:	Traffic Volume: Light	
Type of Collision: Between Moving Vehicles - Head To Side			Anyone conveyed by ambulance: No	

Details of Vehicle Involved						
Vehicle No.	Type	Make	Model	Color	Conditio	No of
PC1522Z	Van	NISSAN		White	Slightly Damaged	1
YP523C	Lorry	ISUZU		Yellow	Slightly Damaged	1