

SINGAPORE ACCIDENT STATEMENT

IMPORTANT NOTICE

1. Please report correctly the details of the accident to speed up the claims process.
2. This Form must be completed by the Policyholder and/or the Actual Driver
3. Information provided must be as truthful and accurate as possible. Any wilful misrepresentation or withholding of material facts may allow insurance companies to repudiate policy liability.
4. The issue and acceptance of this Form by insurance companies is not an admission of policy liability on the part of the insurance companies.
5. **Any false reporting may be referred to the Police for investigation.**
6. This report will be forwarded by the insurers of the GIA Records Management Centre established by the General Insurance Association of Singapore (GIA) for archiving and that copies of this report will, for a fee, be made available upon application by interested parties.
7. By the lodgement of this report to the insurers, you hereby consent to the archiving of this report at the centre and to copies of the report being made available aforesaid.

ACCIDENT STATEMENT

Date of First Submission	02/12/2024 18:29 (SGT)
Reported by	Actual Driver
Date of Accident	02/12/2024 11:31 (SGT)
Exact Location of Accident	Singapore
Additional Location Information	CTE SLIP ROAD TO TURN RIGHT TO KKH
Country/State of Loss	Singapore

DETAILS OF OWN VEHICLE

Vehicle Registration Number	SFC622T
-----------------------------------	---------

INSURED/POLICYHOLDER

Is company?	No
Name Of Registered Owner	CHAN YAN LING ADELINE
NRIC No	S8110600B
Email Address	ADELINECHAN81@GMAIL.COM
Mobile Phone No	(Phone) +65-92259930
Alternative Phone No	-

VEHICLE PARTICULARS

Manufacturer	Toyota
Model	CAMRY 2.0 AUTO ABS AIRBAG
Variant	-
Exact purpose for which vehicle was being used at time of accident	Private use
Are you claiming under your own insurance policy for repair to your vehicle?	No - Reporting only
Vehicle Category	Private car
Transmission	Auto
CC	1998
Vehicle Fuel	Petrol
First Registration Date	20/02/2009
Chassis no	MR053BK4107042092
Effective Date/Time of Ownership	17/08/2017 11:08 (SGT)

INSURANCE COMPANY

Name of Insurance Company	Auto & General Insurance (Singapore) Pte. Limited.
Policy Number / Cover Note Number	P11098555R00

DRIVER

Name of Driver	LIM CHIN WAY MARK
NRIC No	S7405945G
Date Of Birth	26/02/1974
Occupation	Indoor
Driving Pass Date	24/03/1994
Driving License Pass Class	3
Driving License Validity	Valid
Driving experience	30 YEARS AND 9 MONTHS
Gender	Male
Mobile Number	(Phone) +65-96805945
Alt. Phone Number	-
Email Address	LIMCWMARK@GMAIL.COM
Address	25 FERNVALE CLOSE #04-12 RIVERTREES RESIDENCES
Address complement	-
Postcode	797462
Is the driver the policyholder?	No
If No, Relationship of the Driver with the Insured	Spouse
Does Driver Own Other Vehicles?	No
Vehicle Registration Number of Other Vehicle Owned by Driver	-
Insurance Company of Other Vehicle Owned by Driver	-

GENERAL INFORMATION OF THE ACCIDENT

Type of Accident	Collision - Head to Rear
Weather Conditions	Clear
Road Surface	Dry

OTHER INFORMATION

Was any foreign vehicle involved in the accident?	No
Number of vehicles involved in the accident	2
Was anybody injured in the Accident?	No
Was any injured conveyed to hospital by ambulance?	-
Was any other vehicle or property damaged?	Yes
Number of Passengers (Including Driver)	1
Has the driver been approached by unknown person(s) soliciting/offering accident claims assistance?	No
Translator's name	-
Translator's ID	-
Translator's phone number	-
Translator's email	-
Original language used in the statement	-

DETAILS OF POLICE ACTION

Was the accident reported to the police?	No
Was notice of intended Prosecution given?	No
If yes, against whom?	-

CIRCUMSTANCES OF ACCIDENT

REFER TO THE ATTACHED SKETCH PLAN BY DRIVER.

ATTACHMENT(S)

Are accident photos available for attachment?	Yes
Was there any video captured by Car Camera?	Yes

DETAILS OF OTHER VEHICLE PROPERTY 1

Vehicle Registration Number	SNE7773P
Vehicle Manufacturer	-

Vehicle Model	-
Vehicle Variant	-
Vehicle Colour	-
Vehicle Category	Private hire
Name of Driver	TOM TAN SHENG LOKE
NRIC No	S1789342D
Contact Number	-
Address	-
Address complement	-
Postcode	-
Insurance Company Name	-
Nature Of Damage	-
Details of property damaged in accident	-
No. Of Passenger (Including Driver)	-

Describe Circumstance of the Accident		
Date of Accident : 2 Dec 2024	Time : 11:31am	Location : CTE slip road to turn right to KK1
My Vehicle A : SFC622T	Vehicle B : SNE 7773 P	Vehicle C :
<p>I was driving along CTE and exit slip road at Bukit Timah Exit towards KK Women and Children Hospital when a ^{Grabrental} car white Honda Shuttle SNE 7773 P jam brake in front of me. Based on the pictures and video from my cam recorder, there was already a dent on the ^{Honda} car's rear (see picture screenshots 11:31:00, 11:31:02, 11:31:06, 11:31:08 → there is already a dent visible on the Honda car and he jammed brake at this point, giving me no time to react to brake.)</p> <p>The incident took place at 11:31:09. When both of us got out of car to inspect over cars, our my car (SFC622T) had no damage and the Honda Shuttle only had the same visible damage before incident. Yet the Grab driver said that it was me who caused the damage.</p> <p>There was no injury involved at all. I have a video showing his passengers exiting at the hospital and able to walk well.</p>		
<input type="checkbox"/> Claim OD/TP at Ah Lim Motor <input type="checkbox"/> Claim OD/TP at other workshop <input checked="" type="checkbox"/> Reporting Only		
Remarks : Please forward a copy of my efile accident Report to :		
My Workshop : _____		
Workshop Email Address : _____		
<input checked="" type="checkbox"/> Note : Please take note that your insurer have a 14 days timeframe for you to submit own damage claim under your own policy. Kindly check with your own insurer for more information		

Declaration

I/We declare the foregoing particulars are true in every respect.

 2/12/24

Policyholder's Signature / Date & Time

 02-12-2024

Actual Driver's Signature (if driver is not the policyholder) / Date & Time



Witnessed by Reporting Centre Personnel (Name as in NRIC/ID card)

SKETCH PLAN

IMPORTANT NOTICE

1. Please report correctly the details of the accident to speed up the claims process.
2. This Form must be completed by the Policyholder and/or the Actual Driver.
3. Information provided must be as truthful and accurate as possible. Any wilful misrepresentation or withholding of material facts may allow insurance companies to repudiate policy liability.
4. The issue and acceptance of this Form by insurance companies is not an admission of policy liability on the part of the insurance companies.
5. Any false reporting may be referred to the Traffic Police Department for investigation.
6. This report will be forwarded by the insurers to the GIA Records Management Centre established by the General Insurance Association of Singapore (GIA) for archiving and that copies of this report will for a fee be made available upon application by interested parties.
7. By the lodgement of this report to the insurers, you hereby consent to the archiving of this report at the centre and to copies of the report being made available aforesaid.
8. Consent under the Personal Data Protection Act (PDPA)

I understand, acknowledge, agree and consent that:

- (a) My insurer, my workshop and the General Insurance Association of Singapore ("GIA") may/are permitted to collect, use, disclose and/or process my personal data/personal information set out in this [form] and any other personal information provided by me or possessed by my insurer (collectively the "Personal Information") and disclose and transfer such Personal Information to all insurer(s) who have insured vehicle(s) involved in this accident (all insurer(s) who have insured vehicle(s) involved in this accident shall be collectively referred to as the "Insurers"), the Insurers' lawyers/law firms, the Monetary Authority of Singapore and any relevant government agency/authority (such as the police), for the purpose(s) of:
 - (i) processing, handling and/or dealing with my claims including the settlement of the claims and any necessary investigations relating to the claims;
 - (ii) investigating the accident and/or my claims;
 - (iii) carrying out and/or dealing with my instructions or responding to any enquiries by me;
 - (iv) administering my claims (including the mailing of correspondence, statements, invoices, reports or notices to me, which could involve disclosure of certain personal data about me to bring about delivery of the same as well as on the external cover of envelopes/mail packages); and/or
 - (v) complying with applicable law in administering, processing, handling and/or dealing with my claims, (collectively the "Purposes")
- (b) all insurer(s) who have insured vehicle(s) involved in this accident and the Insurers' lawyers/law firms, may/are permitted to collect, use, disclose and/or process my Personal Information for one or more of the above Purposes; and
- (c) my Personal Information may/can be disclosed by any of the Insurers and/or GIA to their third-party service providers or agents (including their lawyers/law firms), which may be sited outside of Singapore, for one or more of the above Purposes.

 2/12/24
Policyholder's Signature / Date & Time

 02.12.2024
Actual Driver's Signature (if driver is not the policyholder) / Date & Time

Witnessed by Recording Centre Personnel
(Name as in NRIC Data)

Sketch Plan

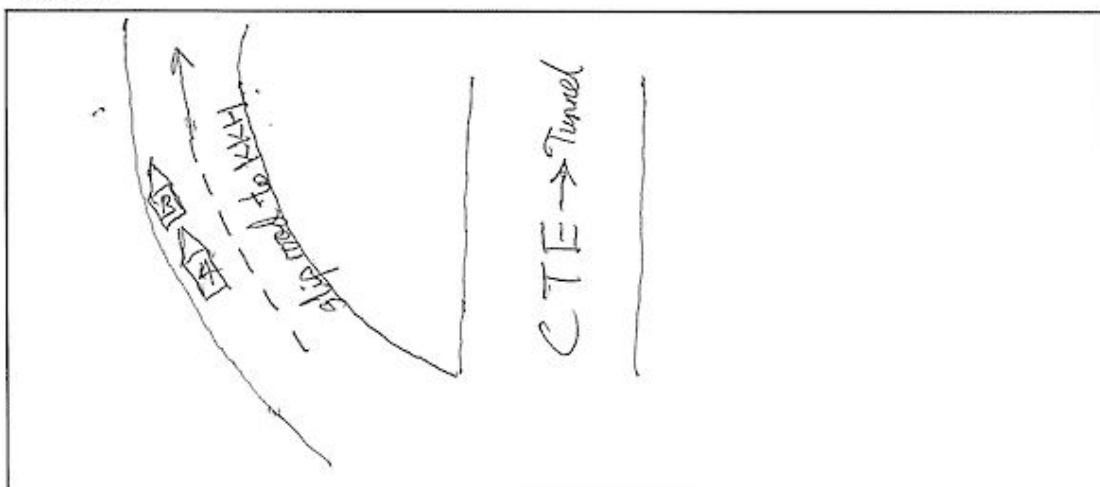











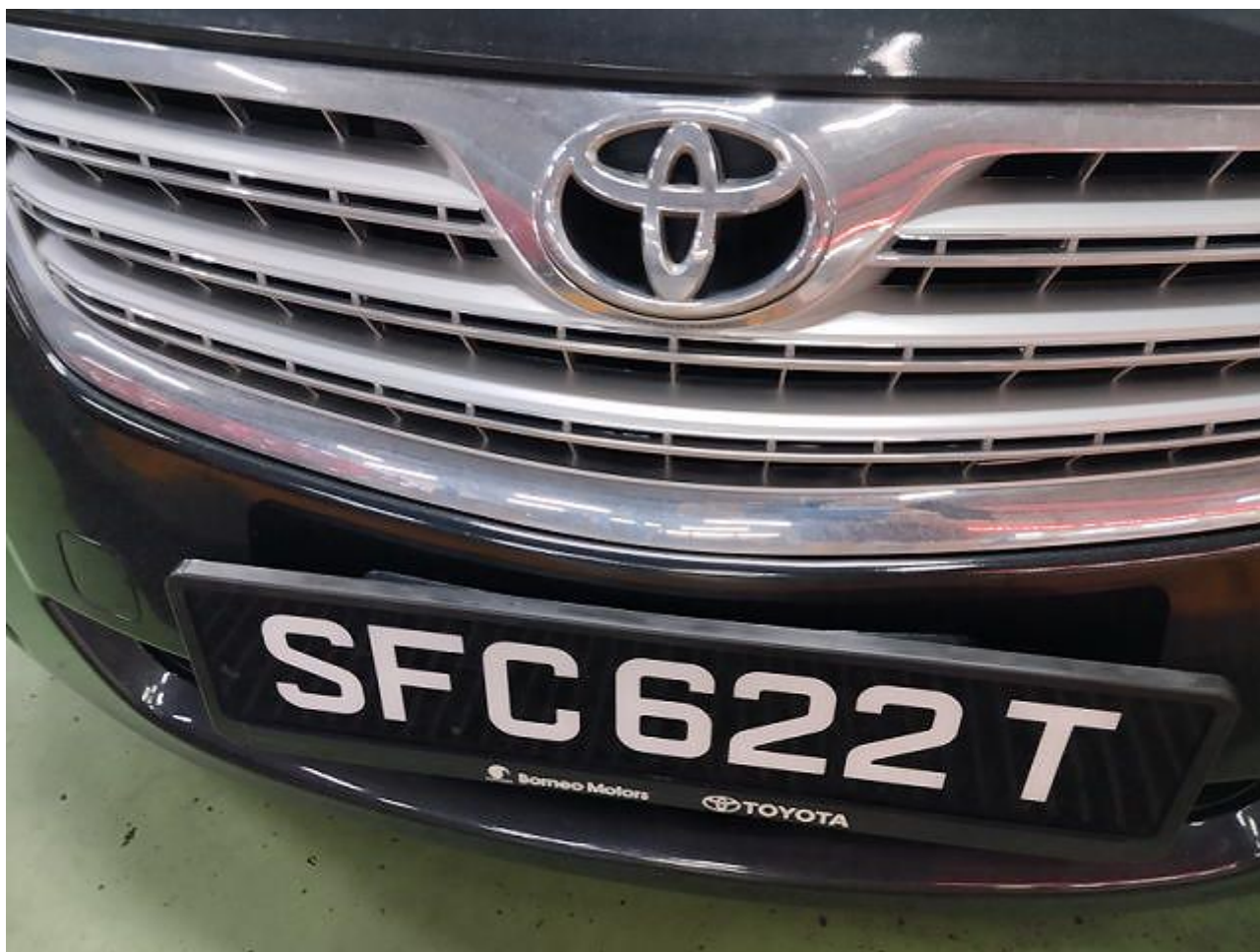







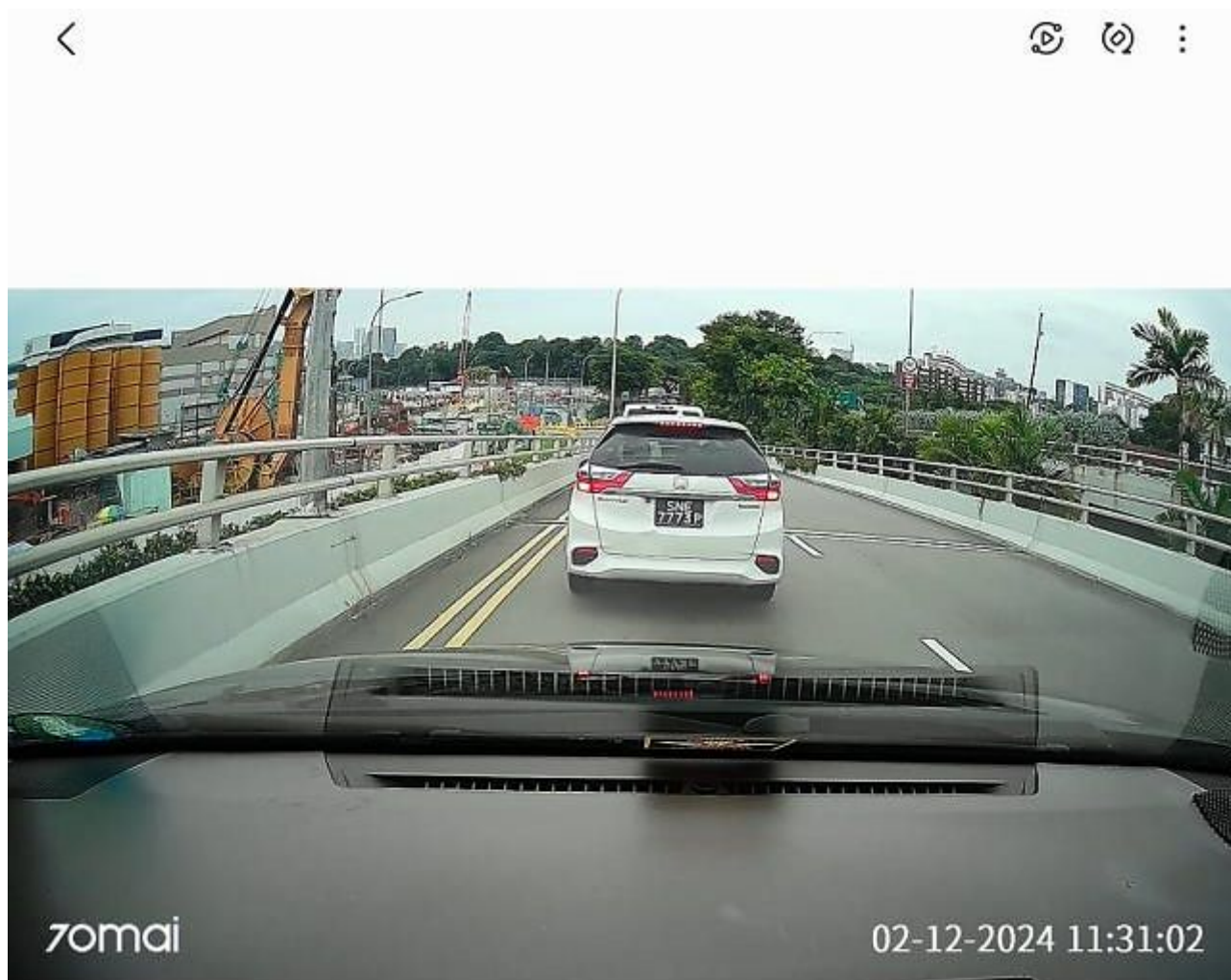



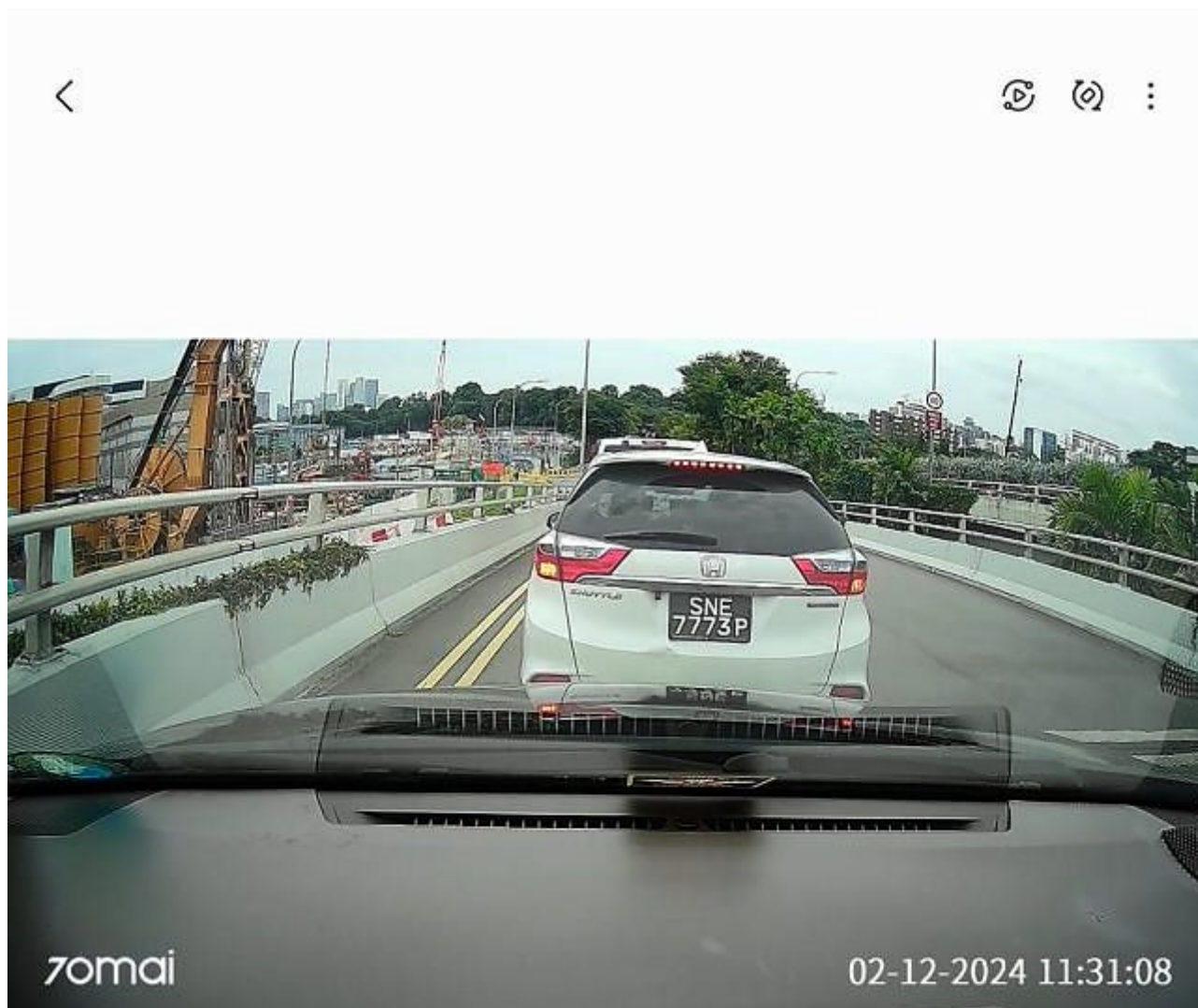

It pays to choose

**Budget
Direct**
insurance

Certificate of Insurance

 Comprehensive Car Policy
 Policy Number: P11098555R00

Motor Vehicles (Third-Party Risks And Compensation) Act 1960 of Singapore, Motor Vehicles (Third-Party Risks And Compensation) Rules of Singapore, Road Transport Act 1987 of Malaysia, Road Transport (Amendment) Act 2019 of Malaysia, Motor Vehicles (Third-Party Risks) Rules, 1959 of Malaysia, or any Amendment, Act or Acts passed in substitution thereof.

Certificate Number P11098555R00 (Comprehensive / Named Driver Plan)

1) Vehicle Registration Number	:	SFC622T
Chassis Number	:	MR053BK4107042092
2) Effective Date / Time of Commencement of Insurance for the Purpose of the Act	:	20/08/2024 (00:00)
3) Date / Time of Expiry of Insurance	:	19/08/2025 (23:59)
4) Excess (i) Policy	:	S\$ 600.00
(ii) Windscreen	:	S\$ 100.00
5) Policyholder	:	CHAN YAN LING ADELINE
6) Persons or Classes of Persons Entitled to Drive*		
Drivers named as a Main / Named Driver in this Certificate of Insurance only.		
Provided that the person driving is permitted in accordance with the licensing or other laws or regulations to drive the Motor Vehicle or has been so permitted and is not disqualified by order of a Court of Law or by any reason of any enactment or regulation in that behalf from driving the Motor Vehicle. And provided further that the Motor Vehicle is registered under the Road Traffic Act 1961 of Singapore and its registration under the said Road Traffic Act has not been cancelled at the time of accident or loss. Please refer to the Product Disclosure Document for full terms and conditions.		
Main Driver / Date of Birth	:	CHAN YAN LING ADELINE(02/04/1981)
Named Driver(s) / Date of Birth	:	LIM CHIN WAY MARK (26/02/1974)
7) Limitation as to use*		
Use only for social, domestic and pleasure purposes. The Policy does not cover use for hire or reward, tuition or driving tests, racing, pace-making, reliability trials, speed-testing or the carriage of goods other than samples in connection with any trade or business or use for any purpose in connection with the Motor Trade.		
* Limitations rendered inoperative by Section 8 of the Motor Vehicles (Third-Party Risks and Compensation) Act 1960 of Singapore and Section 95 of the Road Transport Act 1987 of Malaysia, are not to be included under these headings.		
8) Finance Company	:	NA

I / We hereby certify that the policy to which this Certificate relates is issued in accordance with the provisions of the Motor Vehicles (Third-Party Risks and Compensation) Act 1960 of Singapore and Part IV of the Road Transport Act 1987 of Malaysia or any Amendment, Act or Acts passed in substitution thereof.

 Issued in Singapore on
 13/07/2024

Auto & General Insurance (Singapore) Pte. Limited
 Trading as Budget Direct Insurance



 Simon Birch
 Chief Executive Officer

Auto & General Insurance (Singapore) Pte. Limited (Co. Reg. No. 201626103G), trading as **Budget Direct Insurance**
 190 Clemenceau Avenue, #03-01, Singapore Shopping Centre, Singapore 239924 Tel: 6221 2111 budgetdirect.com.sg