

SINGAPORE ACCIDENT STATEMENT

IMPORTANT NOTICE

1. Please report correctly the details of the accident to speed up the claims process.
2. This Form must be completed by the Policyholder and/or the Actual Driver
3. Information provided must be as truthful and accurate as possible. Any wilful misrepresentation or withholding of material facts may allow insurance companies to repudiate policy liability.
4. The issue and acceptance of this Form by insurance companies is not an admission of policy liability on the part of the insurance companies.
5. **Any false reporting may be referred to the Police for investigation.**
6. This report will be forwarded by the insurers of the GIA Records Management Centre established by the General Insurance Association of Singapore (GIA) for archiving and that copies of this report will, for a fee, be made available upon application by interested parties.
7. By the lodgement of this report to the insurers, you hereby consent to the archiving of this report at the centre and to copies of the report being made available aforesaid.

ACCIDENT STATEMENT

Date of First Submission	30/11/2024 09:44 (SGT)
Reported by	Both Policyholder and Actual Driver
Date of Accident	28/11/2024 17:38 (SGT)
Exact Location of Accident	Singapore
Additional Location Information	PAYA LEBAR FLYOVER
Country/State of Loss	Singapore

DETAILS OF OWN VEHICLE

Vehicle Registration Number	SKP9122H
-----------------------------------	----------

INSURED/POLICYHOLDER

Is company?	No
Name Of Registered Owner	LEE BOON CHAI
NRIC No	S7264460C
Email Address	4782BCAI@GMAIL.COM
Mobile Phone No	(Phone) +65-88139431
Alternative Phone No	-

VEHICLE PARTICULARS

Manufacturer	Toyota
Model	Corolla
Variant	ALTIS
Exact purpose for which vehicle was being used at time of accident	Private use
Are you claiming under your own insurance policy for repair to your vehicle?	No - Claiming third party
Vehicle Category	Private car
Transmission	Auto
CC	1600
Vehicle Fuel	-
First Registration Date	-
Chassis no	-
Effective Date/Time of Ownership	-

INSURANCE COMPANY

Name of Insurance Company	AIG Asia Pacific Insurance Pte. Ltd.
Policy Number / Cover Note Number	7240066945

DRIVER

Name of Driver	LEE BOON CHAI
NRIC No	S7264460C
Date Of Birth	10/04/1972
Occupation	Indoor
Driving Pass Date	05/06/2001
Driving License Pass Class	3
Driving License Validity	Valid
Driving experience	23 YEARS AND 5 MONTHS
Gender	Male
Mobile Number	(Phone) +65-88139431
Alt. Phone Number	-
Email Address	4782BCAI@GMAIL.COM
Address	BLK 548 BEDOK NTH AVE 1 #09-426
Address complement	-
Postcode	460548
Is the driver the policyholder?	Yes
If No, Relationship of the Driver with the Insured	-
Does Driver Own Other Vehicles?	No
Vehicle Registration Number of Other Vehicle Owned by Driver	-
Insurance Company of Other Vehicle Owned by Driver	-

GENERAL INFORMATION OF THE ACCIDENT

Type of Accident	Collision - Change/cross lane
Weather Conditions	Raining
Road Surface	Wet

OTHER INFORMATION

Was any foreign vehicle involved in the accident?	No
Number of vehicles involved in the accident	2
Was anybody injured in the Accident?	No
Was any injured conveyed to hospital by ambulance?	-
Was any other vehicle or property damaged?	Yes
Number of Passengers (Including Driver)	2
Has the driver been approached by unknown person(s) soliciting/offering accident claims assistance?	No
Translator's name	-
Translator's ID	-
Translator's phone number	-
Translator's email	-
Original language used in the statement	-

PASSENGER 1

Name	VENKATACHALAKONAR
Gender	Male

DETAILS OF POLICE ACTION

Was the accident reported to the police?	Yes
Police Station Name	Traffic Police
Police Station Phone No	(Phone) +65-65470000
Alt. Police Station Phone No	(Fax) +65-65474900
Police Station Address	10 Ubi Avenue 3 Singapore 408865
Was notice of intended Prosecution given?	No
If yes, against whom?	-

CIRCUMSTANCES OF ACCIDENT

REFER TO POLICE REPORT NO.T/20241128/7118.

ATTACHMENT(S)

Are accident photos available for attachment? Yes
Was there any video captured by Car Camera? No

DETAILS OF OTHER VEHICLE PROPERTY 1

Vehicle Registration Number SNB3785Y
Vehicle Manufacturer -
Vehicle Model -
Vehicle Variant -
Vehicle Colour -
Vehicle Category Private car
Name of Driver -
Contact Number -
Address -
Address complement -
Postcode -
Insurance Company Name -
Nature Of Damage -
Details of property damaged in accident VEH B
No. Of Passenger (Including Driver) -

SKETCH PLAN

IMPORTANT NOTICE

1. Please report correctly the details of the accident to speed up the claims process.
2. This Form must be completed by the Policyholder and/or the Actual Driver.
3. Information provided must be as truthful and accurate as possible. Any wilful misrepresentation or withholding of material facts may allow insurance companies to repudiate policy liability.
4. The issue and acceptance of this Form by insurance companies is not an admission of policy liability on the part of the insurance companies.
5. **Any false reporting may be referred to the Traffic Police Department for investigation.**
6. This report will be forwarded by the insurers to the GIA Records Management Centre established by the General Insurance Association of Singapore (GIA) for archiving and that copies of this report will for a fee be made available upon application by interested parties.
7. By the lodgement of this report to the insurers, you hereby consent to the archiving of this report at the centre and to copies of the report being made available aforesaid.

8. Consent under the Personal Data Protection Act (PDPA)

I understand, acknowledge, agree and consent that:

- (a) My insurer, my workshop and the General Insurance Association of Singapore ("GIA") may/are permitted to collect, use, disclose and/or process my personal data/personal information set out in this (form) and any other personal information provided by me or possessed by my insurer (collectively the "Personal Information") and disclose and transfer such Personal Information to all insurer(s) who have insured vehicle(s) involved in this accident (all insurer(s) who have insured vehicle(s) involved in this accident shall be collectively referred to as the "Insurers"), the Insurers' lawyers/law firms, the Monetary Authority of Singapore and any relevant government agency/authority (such as the police), for the purpose(s) of:
 - (i) processing, handling and/or dealing with my claims including the settlement of the claims and any necessary investigations relating to the claims;
 - (ii) investigating the accident and/or my claims;
 - (iii) carrying out and/or dealing with my instructions or responding to any enquiries by me;
 - (iv) administering my claims (including the mailing of correspondence, statements, invoices, reports or notices to me, which could involve disclosure of certain personal data about me to bring about delivery of the same as well as on the external cover of envelopes/mail packages); and/or
 - (v) complying with applicable law in administering, processing, handling and/or dealing with my claims.
 (collectively the "Purposes")
- (b) all insurer(s) who have insured vehicle(s) involved in this accident and the Insurers' lawyers/law firms, may/are permitted to collect, use, disclose and/or process my Personal Information for one or more of the above Purposes; and
- (c) my Personal Information may/can be disclosed by any of the Insurers and/or GIA to their third-party service providers or agents (including their lawyers/law firms), which may be sited outside of Singapore, for one or more of the above Purposes.

[Signature]
 Policyholder's Signature / Date & Time

30/11/24.

Actual Driver's Signature (if driver is not the policyholder) / Date & Time

Witnessed by Reporting Centre Personnel
 (Name as in NRIC/ID card)

Sketch Plan

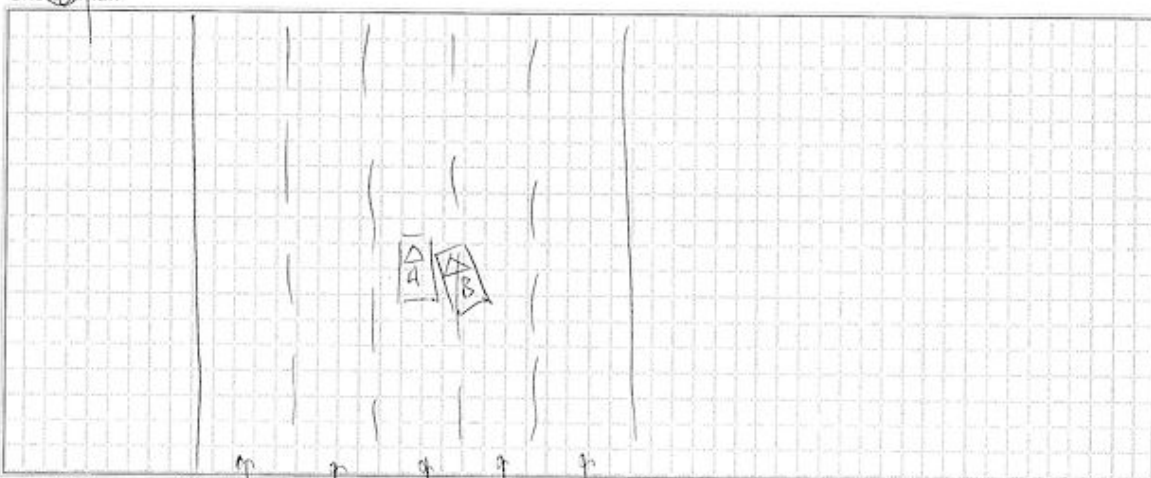

vJun2022

1

Describe Circumstance of the Accident

Refer to police report.

Declaration

I/We declare the foregoing particulars are true in every respect.

Policyholder's Signature / Date & Time

Actual Driver's Signature (if driver is not the policyholder)
/ Date & Time

Witnessed by Reporting Centre Personnel
(Name as in NRIC/ID card)

vJun2022

2







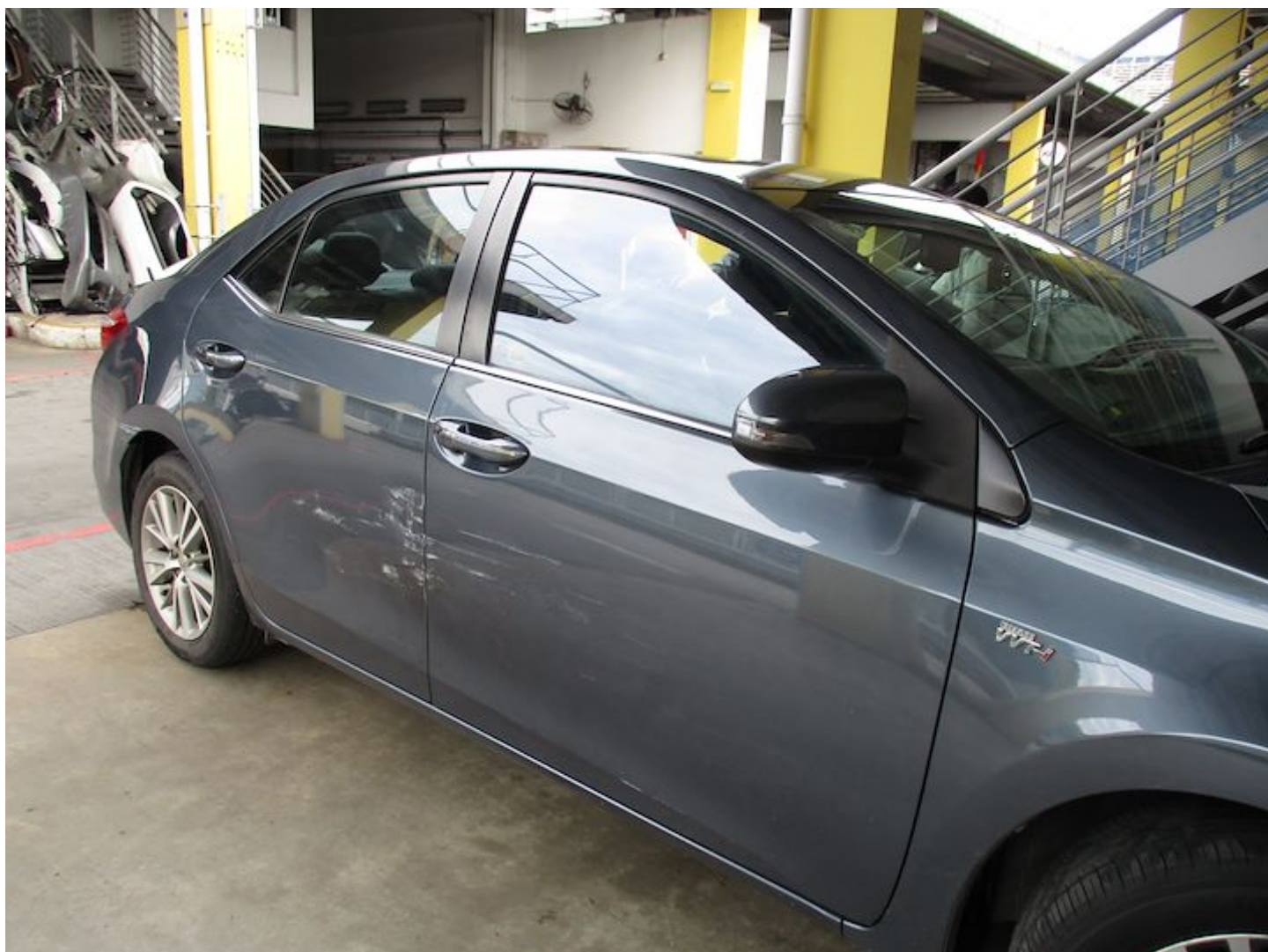







SINGAPORE
POLICE FORCE



T/20241128/7118

Police Station Of Origin:
Traffic Police
10 Ubi Avenue 3 SINGAPORE 408865
Tel No: 65470000

1 of 3

Report No. T/20241128/7118

REPORT OF A TRAFFIC ACCIDENT

Date/Time Report Made: 28/11/2024 18:36	Vide Report No.:	Station Diary No.:
--	------------------	--------------------

Informant's Particulars

Name of Informant: LEE BOON CHAI	Address: 548 BEDOK NORTH AVENUE 1 #09-426 SINGAPORE 460548		
ID Type / ID No.: NRIC NO / S7264460C	Contact No.:	Mobile: 88139431	
Nationality: SINGAPORE CITIZEN	Email:	4782BCAI@GMAIL.COM	
Sex: Male	Age: 52	Date of Birth: 10/04/1972	Type of Informant: Driver
Race: Chinese	Language: English		
Occupation: SUPERVISOR	Driving Licence Information: Class: 2B,2A,2,3		Date of Expiry:

General Information of the Accident

Type of Accident: Non-Injury Hit and Run	Drink Drive: No	Date/Time of Accident: 28/11/2024 17:38	Type of Location: Bend
Location: PAYA LEBAR FLY			
Weather: Raining	Road Surface: Wet		
Traffic Flow: Dual Carriage Way	Traffic Control:	Traffic Volume: Moderate	
Type of Collision: Between Moving Vehicles - Side Swipe - Same Direction			Anyone conveyed by ambulance: No

Details of Vehicle Involved

Vehicle No.	Type	Make	Model	Color	Condition	No of Passenger
SKP9122H	Motor car	TOYOTA	ALTIS	Blue	Slightly Damaged	1
SNB3785Y	Motor car	HYUNDAI	AVANTE	Blue	Slightly Damaged	0

Details of Person Involved

Any Pedestrian Involved: No	
No. of Pedestrians Injured: NIL	Use of Pedestrian Crossing: NA



SINGAPORE
POLICE FORCE



T/20241128/7118

Police Station Of Origin:
Traffic Police
10 Ubi Avenue 3 SINGAPORE 408865
Tel No: 65470000

2 of 3

Report No. T/20241128/7118

CONTINUATION OF REPORT

Passenger			
Name	VENKATACHALAKONAR THIYAGARAJAN		ID No. F8326864Q
Related Vehicle	SKP9122H (Motor car)		Contact No. 90625560
Hospital/Clinic	NIL		Class of Driving Licence & Expiry Date Class: NIL Date of Expiry: NIL
Date Treatment	NIL		Date Discharge NIL
No. of Days granted Medical Leave (MC)	NIL		Degree of Injury NIL
Driver			
Name	LEE BOON CHAI		ID No. S7264460C
Related Vehicle	SKP9122H (Motor car)		Contact No. 88139431
Hospital/Clinic	NIL		Class of Driving Licence & Expiry Date Class: 2B,2A,2,3 Date of Expiry: NIL
Date Treatment	NIL		Date Discharge NIL
No. of Days granted Medical Leave (MC)	NIL		Degree of Injury NIL

Brief Details.

I WAS DRIVING ON LANE 3 OF 5 LANES ROAD (3 STRAIGHT & 2 LEFT TURN SLIP ROAD) @40KM/H TO 50KM/H WHEN SUDDENLY I FELT SOMETHING HIT THE RIGHT SIDE OF MY CAR. I SLOW DOWN AND STOP MY CAR BUT THE OTHER VEHICLE DID NOT STOP. THEN I STARTED TO DRIVE TO CATCH UP WITH THE VEHICLE BUT COULDN'T CATCH UP. THEN I PROCEEDED TO TRAFFIC POLICE TO LODGE AN ACCIDENT REPORT



SINGAPORE
POLICE FORCE



T/20241128/7118

3 of 3

Report No. T/20241128/7118

Police Station Of Origin:
Traffic Police
10 Ubi Avenue 3 SINGAPORE 408865
Tel No: 65470000

CONTINUATION OF REPORT

Signature Of Officer Recording The Report:
Not applicable

Signature Of Interpreter:
Not applicable

Officer In Charge Of Case:
TP / HRT /
NEO ZHI YUAN
Contact No.: 65476079

This report is lodged at Traffic Police Kiosk 1
NP168

Signature Of Informant:
The identity of the person making this report has been
authenticated by Singpass. No signature is required.

Date/Time:
28/11/2024 18:36

Classification Of Case:



CERTIFICATE OF INSURANCE

AUTOPLUS PRIVATE VEHICLE

Name of Policyholder : LEE BOON CHAI
 Period of Insurance : 02 May 2024 To 01 May 2025
 Engine/Motor No. : 1ZRX455538
 Chassis No. : MR053REH104518310

Vehicle No. : SKP9122H
 Policy No. : 7240066945
 Endorsement No. :
 Issued Date : 02 May 2024 16:56

ABOUT THE COVER

Make/Model : TOYOTA COROLLA ALTIS 1.6
 Engine Capacity/Tonnage : 1,598.00 CC
 Driver Restriction : NA
 Person or Classes of Persons Entitled to Drive* :
 Sum Insured : Market Value
 Off Peak Car : No
 First Year of Registration : 2014
 Insuring with COE/PAF : Yes

a) The Policyholder
 b) Any other person who is driving on the Policyholder's order or with his/her permission.
 This Policy will indemnify the Policyholder or any authorised driver only if he/she meets the specified age condition.

You have to pay an additional sum of S\$3,000 as "Young and/or Inexperienced Driver Excess" ("YIDR") if You are or Your Authorised Driver (named or unnamed) is under the age of 23 and/or has less than 2 years' driving experience.

Age Condition : All Age Condition
 Limitation as to use* :
 Mileage Condition : Unlimited Mileage

Use only for social, domestic and pleasure purposes and for the Policyholder's business.
 This Policy does not cover use for hire or reward, driving tuition, driving test, racing, pace-making, reliability trial or speed-testing, the carriage of goods other than samples in connection with any trade or business or use for any purpose in connection with Motor Trade.

Loss of Use 1500cc - 1600cc Optional

* Limitations rendered inoperative by Section 8 of the Motor Vehicles (Third-Party Risks and Compensation) Act 1960, Section 95 of the Road Transport Act, 1987 (Malaysia) and Road Transport (Amendment) Act 2019, are not to be included under these headings.

EXCESS

Section 1
 Fire - \$0 Own Damage - \$600 Theft - \$0 Theft Outside Singapore Cover - \$0 Flood Cover - \$600

Section 2
 Property Damage - \$0

Windscreen : \$100

Named Driver and Excess (where applicable)

LEE BOON CHAI - \$600 (Own Damage), \$600 (Flood Cover)

APPROVED REPORTING CENTRES/AUTHORISED REPAIRERS (FOR CLAIMS RELATED REPAIRS)

Any accident repairs to the Vehicle must be carried out by one of our Authorised Repairers. Within the first 3 years of the first registration of the Vehicle in Singapore, You have the option of having the accident repairs carried out at the Sole Agent's workshop.
 For other Approved Reporting Centres/AIG Authorised Repairers, please contact our 24-hour accident emergency hotline at +65 6338 6200. Alternatively, You may refer to AIG website www.aig.sg.

IMPORTANT NOTES

Hire Purchase Company/Employer's Loan: OCBC Bank Ltd

We hereby certify that the policy to which this Certificate of Insurance relates is issued in accordance with the provisions of the Motor Vehicles (Third-Party Risks and Compensation) Act 1960, Part IV of the Road Transport Act, 1987 (Malaysia), Road Transport (Amendment) Act 2019 and Motor Vehicles (Third Party Risks) Rules, 1959 (Malaysia).

0503982000

KHC HOLDINGS PTE. LTD.

389A BALESTIER ROAD
 SINGAPORE 329796

Underwritten by AIG Asia Pacific Insurance Pte. Ltd.

AIG Asia Pacific Insurance Pte. Ltd.

This computer generated document does not require a signature.

Sean K. Ng