

(08/11/13) wef

ASS. REC. BY: Marcus

REF:

CS/INC 24110626/Uvh3

ASSIGNMENT

From: _____ Date: _____

Estimated Cost: _____

OD / TP / WS / TP RES / OD RES / EVA / INV / MV

To Inspect Vehicle No: SMP 33294

at Workshop m/s

Auto bccs

of

Insured:

FBR7108J

Policy No.

Claims No. MT/1306263-002

Sum Insured:

Excess:

(Client's Record)

Make of Veh:

(Policy Condition)

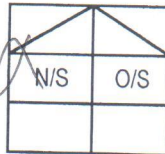
Remark: The veh had commenced its
repair at the time of inspection.

Bal. or Market Value:

6626

IDAC Accident Rpt:

Consistent? : Yes or No

GIA / PR Seen:

Consistent? : Yes or No

Est. Repairs:

1 days

Res.: Yes or No

Lum Sum:

1.8.1 %

3 Val.: Yes or No

CA / REV / REP. / 24 HRS

Date:

Person Contacted:

Vehicle: IN / OUT

2807
L7A824170

Date / Time

Action / Instruction

Depth.

need take photo for wing mirror @ 600.60
no 2nd hand parts.

4/12/24 P/P # 644 insured MR S.M (red 270, 29%)

Veh No: SMP 33294 Yr Regn: 23/09/19

Type: M.Car / M.Cycle / Bus / Van / Lorry / Taxi / Prime Mover /

Truck / Trailer or

CA

GLS

Make:

Hyundai

Avante

c.c

1591

Colour

Grey

A/C:

Insured / Std / NI / NA

Sp. Reading

T/Radio:

Insured / Std / NI / NA

Eng/No:

188533

C/No:

KMHD841CMKU9 40381

Gen. Cond: Good / Fair / Poor / Burnt

Steering: Inorder / Jammed / Leaked / Burnt or

Brake: Inorder / Jammed / Leaked / Burnt or

Modi: Nil / S/Rim / STD A/Rim or

Tyre Size:

F:

195/65R15

R:

BS / DUN / EXNOVA / GY / FS / LIZA / MIC / OHTSU / PIR / SUMI /
TOYO / YOKO or

Front

Rear

R/Bal.

7

mm

R/Bal.

7

mm

L/Bal.

7

mm

L/Bal.

7

mm

D.O.A.

26/11/24

D.O.I.

29/11/24

Survey held at

Des. of Damages: Frt / Rear / O/S / N/S / U/C / Rooftop or

N/S w.y mirror

The U/C / Chassis frame / Body Structure affected due to collision.

Date/Time, File Pass to?

☐

: Preli. Report

1)

☐

: Final Report

Date/Time, File Return to?

2)

Days Of Repair: 1

Resurvey No. of Trip:

Add Fee:

☐

: Site Insp (\$

☐

: Interview (\$

☐

: Tech. Invs (\$

☐

: Weekend (\$

Survey Fee:

Transportation:

S + RS, SI

Photos

Others

TOTAL

Report Format :

Lump Sum / I.B.I: (\$

> Back to OneMotoring

Enquire PARF/COE Rebate for Registered Vehicle

Vehicle Owner Particulars	
Owner ID Type:	Singapore NRIC
Owner ID:	289J
Vehicle Details	
Vehicle No.:	SMP3329U
Vehicle to be Exported:	No
Intended Deregistration Date:	29 Nov 2024
Vehicle Make:	HYUNDAI
Vehicle Model:	AD AVANTE 1.6 GLS (A)
Primary Colour:	Grey
Manufacturing Year:	2019
Engine No.:	G4FGKU177128
Chassis No.:	KMHD841CMKU940385
Maximum Power Output:	93.8 kW (125 bhp)
Open Market Value:	\$12,678.00
Original Registration Date:	23 Sep 2019
First Registration Date:	23 Sep 2019
Transfer Count:	1
Actual ARF Paid:	\$12,678.00 6339
Intended PARF Rebate Details	
PARF Eligibility:	Yes
PARF Eligibility Expiry Date:	22 Sep 2029
PARF Rebate Amount:	\$8,874.00
Intended COE Rebate Details	
COE Expiry Date:	22 Sep 2029
COE Category:	A - Car up to 1600cc & 97kW (130bhp)
COE Period(Years):	10
QP Paid:	\$31,759.00
COE Rebate Amount:	\$15,296.00
Total Rebate Amount:	\$24,170.00
Message	
You will not be eligible for any COE rebate from the current COE (including unused COE from any lay-up period/s), if you renew your COE.	

The information contained herein is correct as at 29 Nov 2024

OK



Home Used Cars Listing

All Category

Filter



2

Search

Save Search

Any status ☒ 2019 ☒

Sort by Any Status, Date Posted (Newest)



PREMIUM AD

Hyundai Avante 1.6A GLS

\$61,988

Instl. \$851 /mth

\$11,450 /yr

07-Oct-2019

(4yrs 10mths COE left)

N.Air

1,591 cc

1 Owner



1 owner, no major accidents. Fuel efficiency yet spacious car at its best condition. Most popular Hyundai Sedan for your family, well maintained and serviced regularly. Enjoy 2 years unlimited mileage warranty and free servicing till end of COE. Bank or inhouse loan available. Trade in are welcome. Call us now for viewing appointment before it's gone.

ABS Bus Pte Ltd|Posted 29-Nov-2024

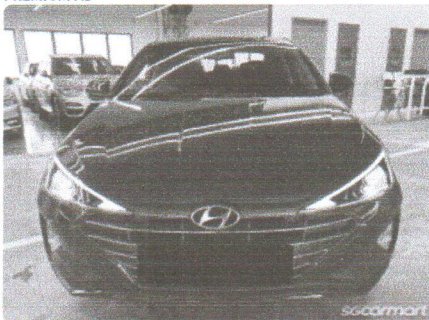
☐ Compare

PREMIUM AD

Hyundai Avante 1.6A GLS

\$66,800

Instl. \$932

/mth

\$12,390 /yr

13-Sep-2019

(4yrs 9mths COE left)

130,000 km

1,591 cc

1 Owner



Low price tag with Komoco maintained yet only 1 owner, fuel efficiency yet spacious car at its best condition and no modification, flexible loan, trade in welcome, immediate transfer of ownership upon handover, please contact directly to salesperson for enquiry or appointment before coming to avoid disappointments.

AL Autocar Pte Ltd|Posted 29-Nov-2024

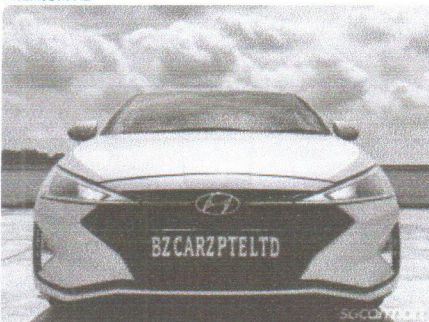
☐ Compare

PREMIUM AD

Hyundai Avante 1.6A GLS

\$60,800

Instl. \$862

/mth

\$11,630 /yr

07-Aug-2019

(4yrs 8mths COE left)

86,123 km

1,591 cc

3 Owners



1 year in house warranty. No other fee or other charges incur. No gimmick! Lowest depreciation with big sedan car with low fuel consumption! New road tax given. Good for family used too. Parked under sheltered. Very well maintained by previous owner! No repair needed! Buy with a peace of mind. Sharp and sleek design. Not phv unit. Contact us today to view! Come get your ride before its gone.

Posted 28-Nov-2024

☐ Compare

PREMIUM AD

Hyundai Avante 1.6A GLS

\$62,800

Instl. \$905

/mth

\$12,010 /yr

12-Jul-2019

(4yrs 7mths COE left)

69,679 km

1,591 cc

1 Owner



Just arrived! Most popular Hyundai Sedan for your family. S model with genuine mileage done 69k only. Spacious and reliable. Well maintained and serviced regularly. Beautiful paintwork with clean and neat interior. Bank or inhouse loan available. Purchased with assurance from our company. Call us today for your viewings appointment. Thank you.

Mayfair Motoring Pte Ltd|Posted 28-Nov-2024

☐ Compare[Compare](#)

**AUTOBACS CAR CARE (SINGAPORE) PTE. LTD.**

8 Kaki Bukit Ave 4 #08-40/45/46 Premier@Kaki Bukit S(415875)
Tel : 6702 1555 Fax : 6702 1444
Co. Reg No. : 201500047H GST No. : 201500047H
Email : st.sim@autobacs.com.sg

TO	: INCOME INSURANCE (FBR7108J)	DATE	: 28-Nov-24
ATTENTION	: MOTOR CLAIMS DEPARTMENT	JOB TYPE	: T/P CLAIMS
OWNER PARTICULAR			
OWNER ID	: SXXXX289J	P -	_____
		S -	_____
		L -	_____
VEHICLE DETAILS			
VEHICLE NO.	: SMP3329U	TOTAL	: _____
MODEL / MAKE	: HYUNDAI AVANTE	L/S -20%	: _____
CHASSIS NO.	: KMHD841CMKU940385	SUB TOTAL	: _____
ACCIDENT DETAIL			
DATE	: 26-Nov-24		
TIME	: 17:40 HRS	CONTACT PERSON	: MR. SIM 9844 0974

QUOTATION SUMMARY PAGE 01**CLAIMS DETAIL : PARTS LIST**

S/N	DESCRIPTION	QTY	UNIT LIST PRICE	TOTAL LIST PRICE
1	F/L DOOR MIRROR ASSY	1	\$ 580.00	\$ 580.00
			TOTAL PRICE	\$ 580.00
			LESS -20%	(116.00)
			SUB TOTAL PRICE	\$ 464.00

QUOTATION SUMMARY PAGE 02**CLAIMS DETAIL : LABOUR CHARGES AND SPRAY PAINTING**

TO LABOUR CHARGE FOR REMOVING F/L DOOR MIRROR ASSY OUT TO FACILITATE REPLACEMENT OF DAMAGED PART	\$ 300.00	100	
TO RESPRAY COMPLETE MIRROR ASSY	\$ 150.00	80	

TOTAL \$ 450.00

ESTIMATE REPORT

TOTAL PARTS COST	:	\$ 464.00
TOTAL LABOUR COST	:	\$ 450.00
TOTAL REPAIR COST	:	\$ 914.00

APPROVED DETAILS

NO. OF REPAIR DAYS	:	DAYS
REPAIR UNDER	:	PART BY PART OR LUMP SUM
DATE / TIME OF SURVEY	:	
SURVEYED BY / FROM	:	
CONTACT NUMBER	:	
EMAIL ADDRESS	:	
DATE / TIME OF RE-SURVEY	:	

LKK Auto Consultants hence notify the Repairer of the following:

- To resurvey before/after spray painting
- To display damaged part(s) before resurvey
- Parts prices are subject to confirmation
- Third party survey is on a "Without Prejudice" basis
- No illegal modification(s) is allowed
- Supplementary item(s) must be resurveyed and is subject to final approval from Insurance Company

Acknowledged by Repairer

Signature:

Date:

not about
his
p12 # 644
1 day
who should be surveying
29/11/24