

(08/11/13) wef

ASS. REC. BY: Marcus

REF: CS/INC 24110583/U

ASSIGNMENT

From: _____ Date: _____

Estimated Cost: _____

OD / TP / WS / TP RES / OD RES / EVA / INV / MV

To Inspect Vehicle No: FBR 3377A

at Workshop m/s East 1032an

of _____

Insured: SHB 8450B

Policy No. _____

Claims No. _____

Sum Insured: _____ Excess: _____

(Client's Record)

Make of Veh: _____

(Policy Condition)

Remark: The veh had commenced its repair at the time of inspection.

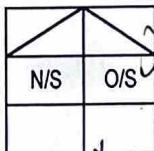

Bal. or Market Value: \$9k

IDAC Accident Rpt: _____ Consistent? : Yes or No

GIA / PR Seen: _____ Consistent? : Yes or No

Est. Repairs: _____ days Res.: Yes or No

Lum Sum: _____ % 3 Val.: Yes or No

CA / REV / REP. / 24 HRS

250F

Date: _____ Person Contacted: LTA 2219

Vehicle: IN / OUT

Veh No: FBR3377A Yr Regn: 27/04/20

Type: M.Car / M.Cycle / Bus / Van / Lorry / Taxi / Prime Mover /

Truck / Trailer or _____

Make: Yamaha T150 c.c. 150

Colour: Blue A/C: Insured / Std / NI / NA

Sp. Reading: 162732 T/Radio: Insured / Std / NI / NA

Eng/No: _____

C/No: MH3UG 13100000 1415

Gen. Cond: Good / Fair / Poor / Burnt

Steering: Inorder / Jammed / Leaked / Burnt or

Brake: Inorder / Jammed / Leaked / Burnt or

Modi: Nil / S/Rim / STD A/Rim or

Tyre Size: F: 120/70-17 90-8017

R: 120/70-17

BS / DUN / EXNOVA / GY / FS / LIZA / MIC / OHTSU / PIR / SUMI /

TOYO / YOKO or

Euro grip

Front 6 mm Rear 6 mm

R/Bal. _____ mm

L/Bal. _____ mm

D.O.A. 22/11/24 D.O.I. 2/12/24

Survey held at _____

Des. of Damages: Frt / Rear / O/S / N/S / U/C / Rooftop or

Rear, O/S Body

The U/C / Chassis frame / Body Structure affected due to collision.

Date / Time	Action / Instruction
	<u>22/11/24</u>
	<u>Bike fall on RH side</u>

Date/Time, File Pass to? : Preli. Report

1) : Final Report

Date/Time, File Return to?

2) _____

Days Of Repair: _____

Resurvey No. of Trip: _____

Report Format : _____

Lump Sum / I.B.I: (\$) _____)

Add Fee:

: Site Insp. (\$ _____)

: Interview (\$ _____)

: Tech. Invs (\$ _____)

: Weekend (\$ _____)

Survey Fee: _____

Transportation: _____

_____ S + RS, _____ SL

Photos _____

Others _____

TOTAL _____

> Back to OneMotoring

Enquire PARF/COE Rebate for Registered Vehicle

Vehicle Owner Particulars	
Owner ID Type:	Singapore NRIC
Owner ID:	250F
Vehicle Details	
Vehicle No.:	FBR3377A
Vehicle to be Exported:	No
Intended Deregistration Date:	28 Nov 2024
Vehicle Make:	YAMAHA
Vehicle Model:	T150
Primary Colour:	Blue
Manufacturing Year:	2020
Engine No.:	G3P3E0001433
Chassis No.:	MH3UG131000001415
Maximum Power Output:	-
Open Market Value:	\$2,200.00
Original Registration Date:	27 Apr 2020
First Registration Date:	27 Apr 2020
Transfer Count:	1
Actual ARF Paid:	\$330.00
Intended PARF Rebate Details	
PARF Eligibility:	No
PARF Eligibility Expiry Date:	-
PARF Rebate Amount:	\$0.00
Intended COE Rebate Details	
COE Expiry Date:	26 Apr 2030
COE Category:	D - Motorcycle
COE Period(Years):	10
QP Paid:	\$4,100.00
COE Rebate Amount:	\$2,219.00
Total Rebate Amount:	\$2,219.00
Message	
You will not be eligible for any COE rebate from the current COE (including unused COE from any lay-up period/s), if you renew your COE.	

The information contained herein is correct as at 28 Nov 2024

OK

S\$9,700

Used

Meetup

3007 Ubi Road 1

Chat

Sign in to make offer

S\$ 9700 Make Offer

Description

Bumped
1 week ago

Make
Yamaha

Type
Cub

Pre-Owned Yamaha Sniper for Sale!

- Registered Year: 2020
- COE Expiry: Nov 2030

(Excluding insurance, admin fees & LTA \$25 transfer fee)

Returns and refunds

Depends on the seller's decision. Not covered by Buyer Protection.

Safety policy

Pay only at the meet-up. Transferring money directly to strangers puts you at risk of e-commerce scams.

DO SCHEDULE WITH US FOR VIEWING BEFORE COMING DOWN TO AVOID

[read more](#)

Meet-up

3007 Ubi Road 1

Meet the seller

FEYAUTO

Motorcycles ▾

Sort: Best Match ▾

Body ▾

Make ▾

Condition ▾

Price ▾

Deal Option ▾

More filters ⇅



Yamaha Mx King T150
(COE till 07/2029)
S\$9,000

♡ 3



YAMAHA SNIPER T150
NOV 2030
S\$9,700

♡ 9



YAMAHA SNIPER T150 V2
(12/2021) 1 OWNER
S\$9,788

♡ 6



dexingmotor
⚡ 16 days ago



Yamaha Sniper T150 COE
24 OCT 2026 \$4.k...
S\$4,000 ~~S\$4,900~~

♡ 70



hklkim
⚡ 24 days ago



Yamaha Sniper V1 T150
COE May 2029 cup
S\$7,600

♡ 22



lianhupsengkea...
⚡ 16 days ago



YAMAHA SNIPER 2028 |
T155 | T155V3 | SNIPER...
S\$7,388

♡ 34



hlc_sales
⚡ 6 days ago



BRAND NEW 2024
YAMAHA SNIPER V3 |...
S\$5,300

♡ 72



hannehj
17 days ago



YAMAHA SNIPER T150
(06/2029) 1 OWNER
S\$7,288

♡ 8



revo_yan
8 days ago

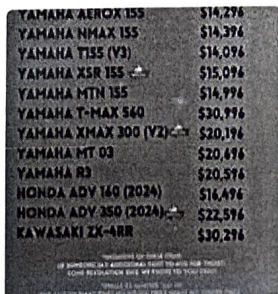

NEW BIKE YAMAHA
HONDA KAWASAKI |...
S\$0

♡ 13



Dhāñi
⚡ 27 days ago



Yamaha Exciter 155 2023
/ Y16ZR VVA / Yamaha...
S\$16,000

♡ 37



ayzac.mc
⚡ 30 days ago

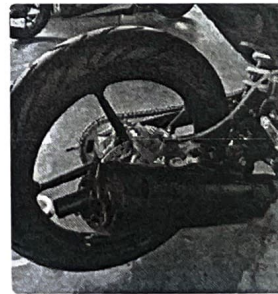

Yamaha Sniper T150 Y15
ZR v1 - May 2016 - 2026
S\$4,999

♡ 20

rulexr