

## SINGAPORE ACCIDENT STATEMENT

### IMPORTANT NOTICE

1. Please report correctly the details of the accident to speed up the claims process.
2. This Form must be completed by the Policyholder and/or the Actual Driver
3. Information provided must be as truthful and accurate as possible. Any wilful misrepresentation or withholding of material facts may allow insurance companies to repudiate policy liability.
4. The issue and acceptance of this Form by insurance companies is not an admission of policy liability on the part of the insurance companies.
5. **Any false reporting may be referred to the Police for investigation.**
6. This report will be forwarded by the insurers of the GIA Records Management Centre established by the General Insurance Association of Singapore (GIA) for archiving and that copies of this report will, for a fee, be made available upon application by interested parties.
7. By the lodgement of this report to the insurers, you hereby consent to the archiving of this report at the centre and to copies of the report being made available aforesaid.

### ACCIDENT STATEMENT

Date of First Submission .....	22/11/2024 16:07 (SGT)
Reported by .....	Actual Driver
Date of Accident .....	11/11/2024 23:00 (SGT)
Exact Location of Accident .....	Singapore
Additional Location Information .....	WOODLANDS INDUSTRY PARK E5
Country/State of Loss .....	Singapore

### DETAILS OF OWN VEHICLE

Vehicle Registration Number .....	SNF4418E
-----------------------------------	----------

#### INSURED/POLICYHOLDER

Is company? .....	Yes
Name Of Registered Owner .....	ACCURATE LEASING PTE LTD
Company Reg No .....	201727451M
Email Address .....	accidentreport@mail.com
Mobile Phone No .....	(Phone) +65-88588862
Alternative Phone No .....	-

#### VEHICLE PARTICULARS

Manufacturer .....	Byd
Model .....	E6
Variant .....	-
Exact purpose for which vehicle was being used at time of accident .....	Private use
Are you claiming under your own insurance policy for repair to your vehicle? .....	No - Reporting only
Vehicle Category .....	Private hire
Transmission .....	Auto
CC .....	0
Vehicle Fuel .....	-
First Registration Date .....	-
Chassis no .....	-
Effective Date/Time of Ownership .....	-

#### INSURANCE COMPANY

Name of Insurance Company .....	China Taiping Insurance (Singapore) Pte. Ltd.
Policy Number / Cover Note Number .....	DMHCSNA00006782400

#### DRIVER

Name of Driver .....	CHEW SIONG WAN
NRIC No .....	S1366927I
Date Of Birth .....	09/09/1959
Occupation .....	Outdoor
Driving Pass Date .....	22/08/1981
Driving License Pass Class .....	3
Driving License Validity .....	Valid
Driving experience .....	43 YEARS AND 3 MONTHS
Gender .....	Male
Mobile Number .....	(Phone) +65-96696469
Alt. Phone Number .....	-
Email Address .....	Francischew59@gmail.com
Address .....	740 WOODLANDS CIRCLE #06-405
Address complement .....	-
Postcode .....	730740
Is the driver the policyholder? .....	No
If No, Relationship of the Driver with the Insured .....	Hirer
Does Driver Own Other Vehicles? .....	No
Vehicle Registration Number of Other Vehicle Owned by Driver .....	-
Insurance Company of Other Vehicle Owned by Driver .....	-

#### GENERAL INFORMATION OF THE ACCIDENT

Type of Accident .....	Collision - Head to Rear
Weather Conditions .....	Clear
Road Surface .....	Dry

#### OTHER INFORMATION

Was any foreign vehicle involved in the accident? .....	No
Number of vehicles involved in the accident .....	2
Was anybody injured in the Accident? .....	No
Was any injured conveyed to hospital by ambulance? .....	-
Was any other vehicle or property damaged? .....	Yes
Number of Passengers (Including Driver) .....	1
Has the driver been approached by unknown person(s) soliciting/offering accident claims assistance? .....	No
Translator's name .....	-
Translator's ID .....	-
Translator's phone number .....	-
Translator's email .....	-
Original language used in the statement .....	-

#### DETAILS OF POLICE ACTION

Was the accident reported to the police? .....	No
Was notice of intended Prosecution given? .....	No
If yes, against whom? .....	-

#### CIRCUMSTANCES OF ACCIDENT

#### REFER TO SKETCH PLAN

#### ATTACHMENT(S)

Are accident photos available for attachment? .....	Yes
Was there any video captured by Car Camera? .....	No

#### DETAILS OF OTHER VEHICLE PROPERTY 1

Vehicle Registration Number .....	SMC9990M
Vehicle Manufacturer .....	-

Vehicle Model .....	-
Vehicle Variant .....	-
Vehicle Colour .....	-
Vehicle Category .....	Private car
Name of Driver .....	-
Contact Number .....	-
Address .....	-
Address complement .....	-
Postcode .....	-
Insurance Company Name .....	-
Nature Of Damage .....	-
Details of property damaged in accident .....	-
No. Of Passenger (Including Driver) .....	-

# SKETCH PLAN

## IMPORTANT NOTICE

1. Please report correctly the details of the accident to speed up the claims process.
2. This Form must be completed by the Policyholder and/or the Authorised Driver.
3. Information provided must be as truthful and accurate as possible. Any willful misrepresentation or withholding of material facts may allow insurance companies to repudiate policy liability.
4. The issue and acceptance of this Form by insurance companies is not an admission of policy liability on the part of the insurance companies.
5. Any false reporting may be referred to the Police for investigation.
6. The report will be forwarded by the insurers of the GIA Records Management Centre established by the General Insurance Association of Singapore (GIA) for archiving and that copies of this report will for a fee be made available upon application by interested parties.
7. By the lodgement of this report to the insurers, you hereby consent to the archiving of this report at the centre and to copies of the report being made available aforesaid.
8. **Consent under the Personal Data Protection Act (PDPA)**  
I understand, acknowledge, agree and consent that :  
(a) My insurer, my workshop and the General Insurance Association of Singapore ("GIA") may/are permitted to collect, use, disclose and/or process my personal data/personal information set out in this (form) and any other personal information provided by me or possessed by my insurer (collectively the "Personal Information") and disclose and transfer such Personal Information to all insurer(s) who have insured vehicle(s) involved in this accident (all insurer(s) who have insured vehicle(s) involved in this accident shall be collectively referred to as the "Insurers"), the Insurers' law yers/law firms, the Monetary Authority of Singapore and any relevant government agency/authority (such as the police), for the purpose(s) of :  
(i) processing, handling and/or dealing with my claims including the settlement of the claims and any necessary investigations relating to the claims;  
(ii) investigating the accident and/or my claims;  
(iii) carrying out and/or dealing with my instructions or responding to any enquiries by me;  
(iv) administering my claims (including the mailing of correspondence, statements, invoices, reports or notices to me, which could involve disclosure of certain personal data about me to bring about delivery of the same as well as on the external cover of envelopes and/or packages); and/or  
(v) complying with applicable law in administering, processing, handling and/or dealing with my claims.  
(collectively the "Purposes")  
(b) all insurer(s) who have insured vehicle(s) involved in this accident and the Insurers' law yers/law firms, may/are permitted to collect, use, disclose and/or process my Personal Information for one or more of the above Purposes; and  
(c) my Personal Information may/can be disclosed by any of the Insurers and/or GIA to their third party service providers or agents (including their law yers/law firms), which may be sited outside of Singapore, for one or more of the above Purposes.

  
Policyholder's Signature / Date & Time

  
Driver's Signature (if driver is not the policyholder) / Date & Time

  
Witnessed by Reporting Centre Personnel

Sketch Plan

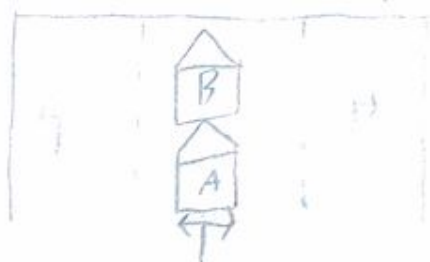

A = SNE 441RE  
B = SMC 4090(V)

Describe Circumstances of the Accident

On 11/11/2024, 2300 hours I was waiting at a traffic light at Woodlands Industry Park E5. I saw vehicle BCSMCA990M starts to move off ~~fast~~ and I follow suit but suddenly he jam brake and I start to brake as well but could not stop in time and bang onto his rear

Declaration

I/We declare the foregoing particulars are true in every respect.

  
Policyholder's Signature / Date & Time

  
Driver's Signature (If driver is not the policyholder) / Date & Time

  
Witnessed by Reporting Centre Personnel









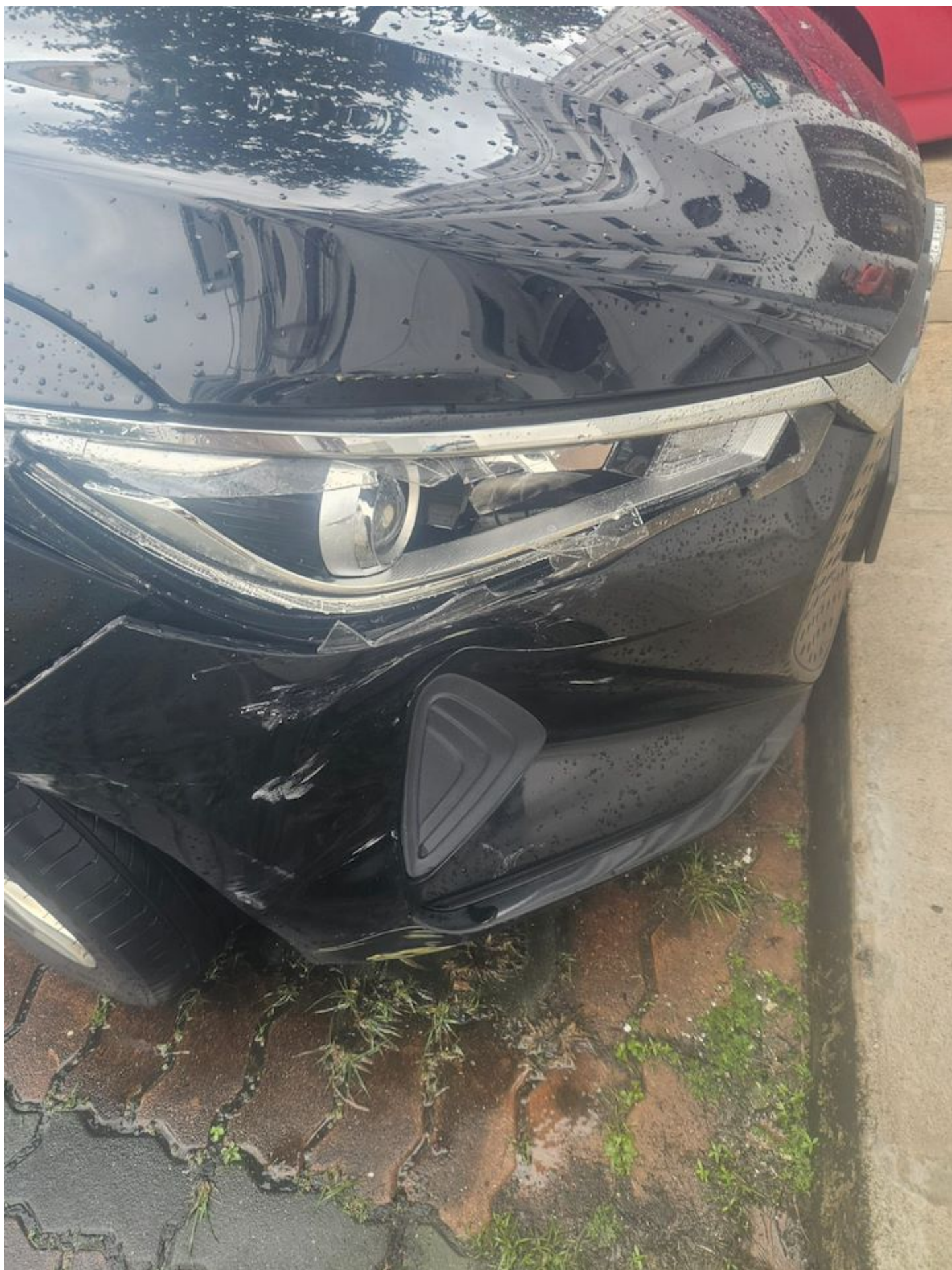

















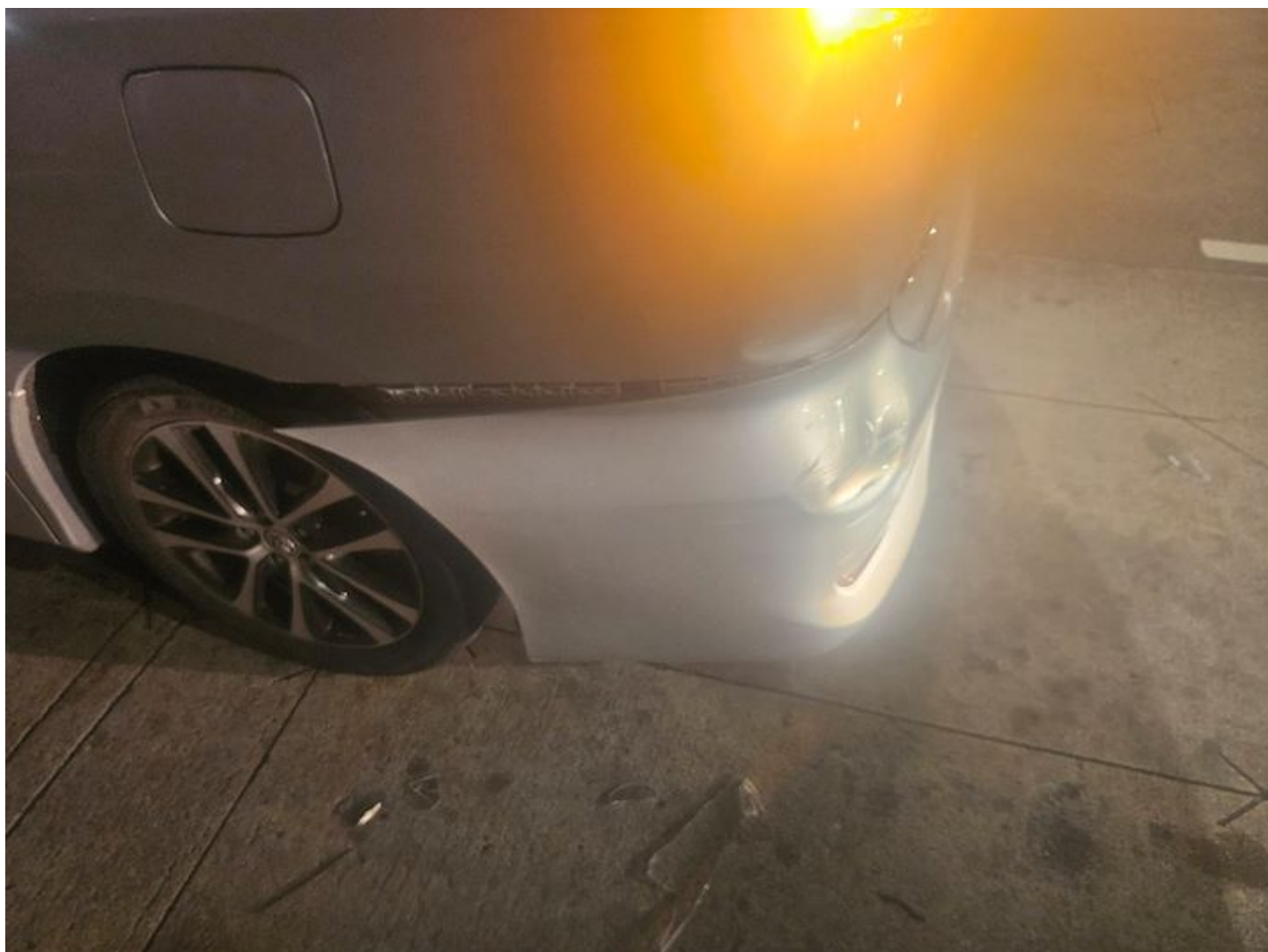

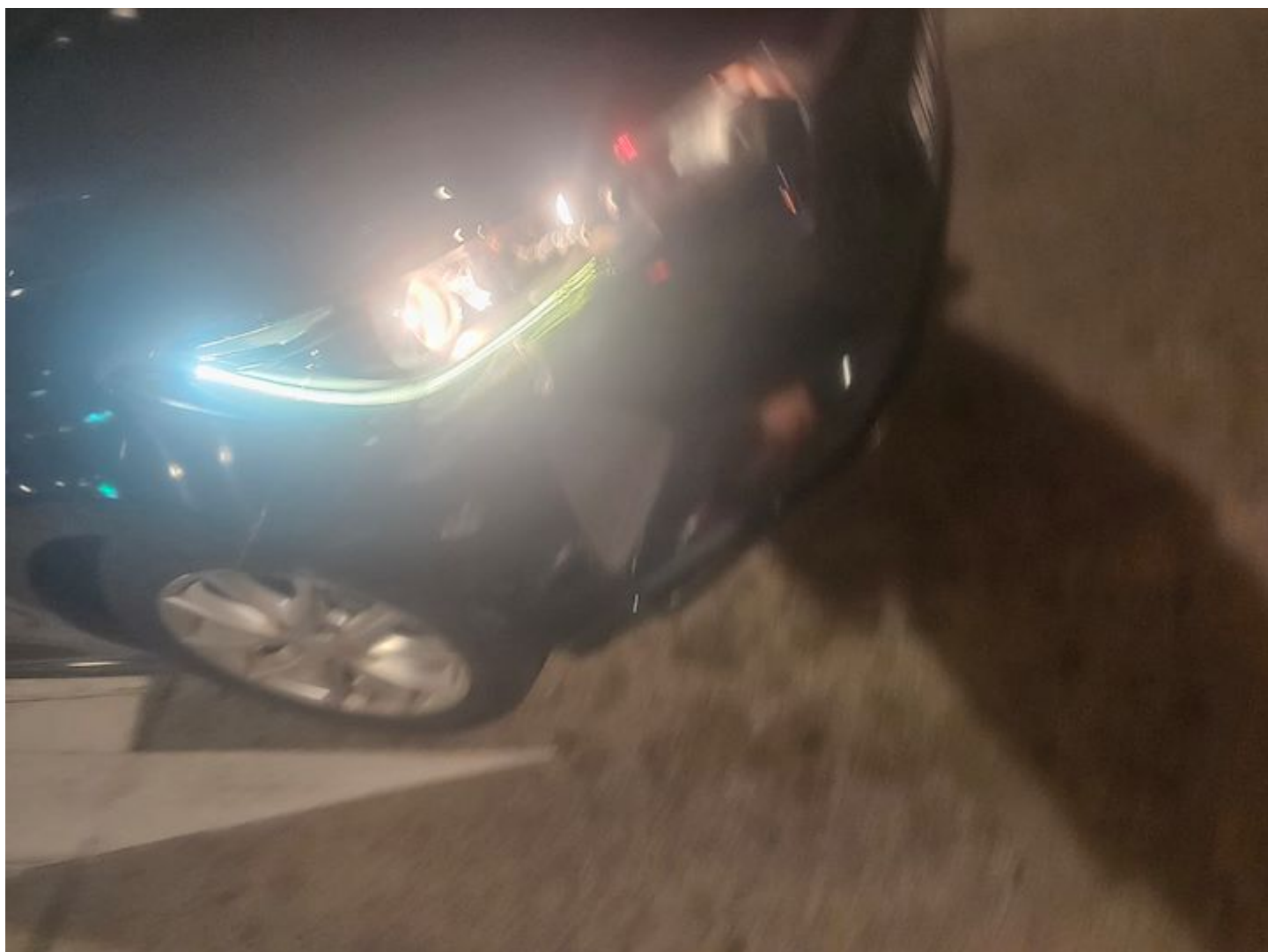





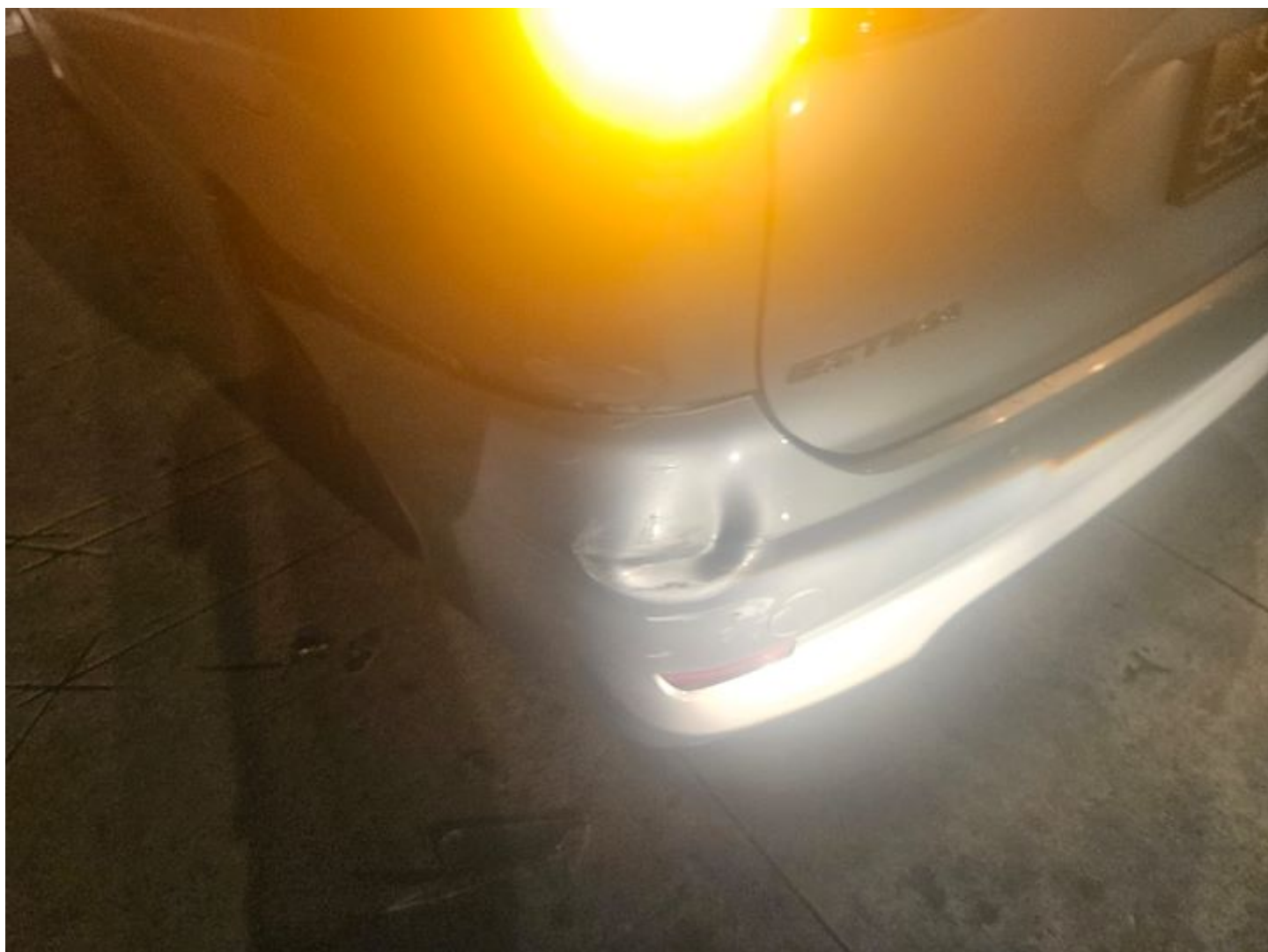



































LETTER OF ACKNOWLEDGEMENTDate: 22/11/2024

ACCIDENT INVOLVING SNF 4418E & SNC9990M ON 11/11/2024  
 ALONG Woodlands Industry Park E5

To Whom It May Concern:

I, Accurate Leasing Pte Ltd (NRIC: 201727451M) am the policy holder of SNF 4418E.

I acknowledged that I am aware of the accident stated above, due to unforeseen circumstances, I am unable to be presence for the accident report personally.

Hence, I would like to authorise the driver of the vehicle during the said accident to lodge the accident report.

For any enquires regarding this matter, you may contact me at:

Contact Number: 8 858 8262Email Address: accidentreport@mail.com

Thank You &amp; Warmest Regards,



Policy Holder's Signature





中国太平保险(新加坡)有限公司  
CHINA TAIPING INSURANCE (SINGAPORE) PTE. LTD.

Motor Hire Car

MZ406L/B

N SN

BR0097A

Cov. Type:C

### CERTIFICATE OF INSURANCE

Motor Vehicles (Third-Party Risks and Compensation) Act (Chapter 189)  
Motor Vehicles (Third-Party Risks and Compensation) Rules, 1960  
Road Transport Act, 1987 (Malaysia)  
Motor Vehicles (Third-Party Risks) Rules, 1959 (Malaysia)

CERTIFICATE No.	DMHCSNA00006782400	Engine No.: BYD1814TZXS322009100
		Cha. No.: LC0CE4DC1N0064846
1. Index Mark and Registration Number of Vehicle	SNF4418E	
2. Name of Policy Holder	ACCURATE LEASING PTE. LTD.	
3. Effective date of the Commencement of Insurance for the purposes of the Regulations, (00:00:00) Ordinance or Enactment	05/05/2024	Excess Sect I : \$S3,000.00
		Excess Sect. I (Outside Singapore) \$S6,000.00
		Excess Sect. II \$S1,500.00
4. Date of Expiry of Insurance	04/05/2025	Excess Sect. II (Outside Singapore) \$S3,000.00
		EX ON WINDSCREEN : \$S100.00
5. Persons or Classes of Persons entitled to drive*	As per Named Driver(s) stated below. Provided that the person driving is permitted in accordance with the licensing or other laws or regulations to drive the Motor Vehicle or has been so permitted and is not disqualified by order of a Court of Law or by reason of any enactment or regulation in that behalf from driving the Motor Vehicle.	
6. Limitations as to use:	(1) Use for the carriage of passengers or goods in connection with the Policyholder's business. (2) Use for social domestic pleasure purposes and business purposes of any person to whom the vehicle is hired.  The Policy does not cover (1) Use for racing, pace-making, reliability trial or speed-testing. (2) Use whilst drawing a trailer except the towing (other than for reward) of any one disabled mechanically propelled vehicle.	
HIRE PURCHASE CO. : TECK WEI CREDIT PTE LTD * Limitations rendered inoperative by Section 8 of the Motor Vehicles (Third-Party Risks and Compensation) Act (Chapter 189) and Section 95 of the Road Transport Act 1987 (Malaysia), are not to be included under these headings.		

**I/We hereby Certify** that the policy to which this Certificate relates is issued in accordance with the provisions of the Motor Vehicles (Third-Party Risks and Compensation) Act (Chapter 189) and Part IV of the Road Transport Act, 1987 (Malaysia).

Please see reverse

For CHINA TAIPING INSURANCE (SINGAPORE) PTE. LTD.

Issued By: Yap Hwee Ying  
Authorised Officer

张世义  
Authorised Signatory

China Taiping Insurance (Singapore) Pte. Ltd. (Co. Reg. No. 200208384E)  
3 Anson Road #16-00 Springleaf Tower Singapore 079909

☎ 6389 6111

☎ 6222 1033

🌐 www.sg.cntaiping.com