



> Back to OneMotoring

Enquire PARF/COE Rebate for Registered Vehicle

Vehicle Owner Particulars	
Owner ID Type:	Singapore NRIC
Owner ID:	674A
Vehicle Details	
Vehicle No.:	SLZ4958G
Vehicle to be Exported:	No
Intended Deregistration Date:	27 Nov 2024
Vehicle Make:	HYUNDAI
Vehicle Model:	ELANTRA AD 1.6 GLS AT (AMS)
Primary Colour:	White
Manufacturing Year:	2018
Engine No.:	G4FGJU185504
Chassis No.:	KMHD841CMJU685168
Maximum Power Output:	93.8 kW (125 bhp)
Open Market Value:	\$11,515.00
Original Registration Date:	05 May 2018
First Registration Date:	05 May 2018
Transfer Count:	1
Actual ARF Paid:	\$11,515.00
Intended PARF Rebate Details	
PARF Eligibility:	Yes
PARF Eligibility Expiry Date:	04 May 2028
PARF Rebate Amount:	\$7,484.00
Intended COE Rebate Details	
COE Expiry Date:	04 May 2028
COE Category:	A - Car up to 1600cc & 97kW (130bhp)
COE Period(Years):	10
QP Paid:	\$38,510.00
COE Rebate Amount:	\$13,231.00
Total Rebate Amount:	\$20,715.00
Message	
You will not be eligible for any COE rebate from the current COE (including unused COE from any lay-up period/s), if you renew your COE.	

The information contained herein is correct as at 27 Nov 2024

OK



### Hyundai Elantra 1.6A GLS

**\$51,588**

Instl. \$843 /mth

 \$11,200 /yr

 12-Dec-2018  
(4yrs COE left)

 90,000 km



 1,591 cc

 1 Owner

Full agent service records! Well maintained by previous owner! All service history available! Buy with a peace of mind! We welcome all pre workshop checks and evaluations! 6 months warranty provided for peace of mind purchase! Full loan / high loan available! Call now!

Posted 27-Nov-2024

☐ Compare





### Hyundai Elantra 1.6A GLS S

**\$49,388**

Instl. \$875 /mth

 \$11,570 /yr

 20-Aug-2018  
(3yrs 8mths COE left)

 99,321 km



 1,591 cc

 2 Owners

Visit our showroom for a test drive. Bank loan / in-house / PHV loan available with interest as low as 2.78%. Trade in welcome. STA / own workshop inspection can be arrange. Agent serviced and maintained. Extended warranty with Komoco and 1 servicing. Day or Night viewing.

Posted 27-Nov-2024

☐ Compare



### Hyundai Elantra 1.6A GLS

**\$49,800**

Instl. \$864 /mth

 \$11,620 /yr

 21-Sep-2018  
(3yrs 9mths COE left)

 95,000 km



 1,591 cc

 1 Owner

1 Owner Only, Well Maintained, Fuel Efficiency! Powerful! Reliable! Responsive! Low Maintenance Cost! Flexible Bank/in House And Easy Loan Approval! Trade In Welcome. SMS/WhatsApp/call For Appointment And Viewing!

Compare ^

# SINGAPORE ACCIDENT STATEMENT

## IMPORTANT NOTICE

1. Please report correctly the details of the accident to speed up the claims process.
2. This Form must be completed by the Policyholder and/or the Actual Driver
3. Information provided must be as truthful and accurate as possible. Any wilful misrepresentation or withholding of material facts may allow insurance companies to repudiate policy liability.
4. The issue and acceptance of this Form by insurance companies is not an admission of policy liability on the part of the insurance companies.
5. **Any false reporting may be referred to the Police for investigation.**
6. This report will be forwarded by the insurers of the GIA Records Management Centre established by the General Insurance Association of Singapore (GIA) for archiving and that copies of this report will, for a fee, be made available upon application by interested parties.
7. By the lodgement of this report to the insurers, you hereby consent to the archiving of this report at the centre and to copies of the report being made available aforesaid.

## ACCIDENT STATEMENT

Date of First Submission .....	15/11/2024 08:56 (SGT)
Reported by .....	Both Policyholder and Actual Driver
Date of Accident .....	14/11/2024 01:30 (SGT)
Exact Location of Accident .....	61 Robinson Rd, Singapore 068893
Additional Location Information .....	-
Country/State of Loss .....	Singapore

## DETAILS OF OWN VEHICLE

Vehicle Registration Number .....	SLZ4958G
-----------------------------------	----------

### INSURED/POLICYHOLDER

Is company? .....	No
Name Of Registered Owner .....	ANG WEE KIAT (HONG WEIJIE)
NRIC No .....	SXXXX674A
Email Address .....	angweekiat1@gmail.com
Mobile Phone No .....	(Phone) +65-98170684
Alternative Phone No .....	-

### VEHICLE PARTICULARS

Manufacturer .....	Hyundai
Model .....	Elantra
Variant .....	AD 1.6 GLS AT (AMS)
Exact purpose for which vehicle was being used at time of accident .....	Private use
Are you claiming under your own insurance policy for repair to your vehicle? .....	Yes
Vehicle Category .....	Private car
Transmission .....	Auto
CC .....	1591
Vehicle Fuel .....	Petrol
First Registration Date .....	-
Chassis no .....	KMHD841CMJU685168
Effective Date/Time of Ownership .....	-

### INSURANCE COMPANY

Name of Insurance Company .....	China Taiping Insurance (Singapore) Pte. Ltd.
Policy Number / Cover Note Number .....	DMPCSNW00038822403

### DRIVER

Name of Driver .....	ANG WEE KIAT (HONG WEIJIE)
NRIC No .....	SXXXX674A
Date Of Birth .....	10/10/1989
Occupation .....	Indoor
Driving Pass Date .....	03/11/2009
Driving License Pass Class .....	3
Driving License Validity .....	Valid
Driving experience .....	15 YEARS
Gender .....	Male
Mobile Number .....	(Phone) +65-98170684
Alt. Phone Number .....	-
Email Address .....	angweekiat1@gmail.com
Address .....	APT BLK 288D JURONG EAST STREET 21 #19-418
Address complement .....	-
Postcode .....	605288
Is the driver the policyholder? .....	Yes
If No, Relationship of the Driver with the Insured .....	-
Does Driver Own Other Vehicles? .....	No
Vehicle Registration Number of Other Vehicle Owned by Driver .....	-
Insurance Company of Other Vehicle Owned by Driver .....	-

#### GENERAL INFORMATION OF THE ACCIDENT

Type of Accident .....	Collided into Property
Weather Conditions .....	Clear
Road Surface .....	Dry

#### OTHER INFORMATION

Was any foreign vehicle involved in the accident? .....	No
Number of vehicles involved in the accident .....	1
Was anybody injured in the Accident? .....	No
Was any injured conveyed to hospital by ambulance? .....	-
Was any other vehicle or property damaged? .....	Yes
Number of Passengers (Including Driver) .....	2
Has the driver been approached by unknown person(s) soliciting/offering accident claims assistance? .....	No
Translator's name .....	-
Translator's ID .....	-
Translator's phone number .....	-
Translator's email .....	-
Original language used in the statement .....	-

#### PASSENGER 1

Name .....	KAILIN
Gender .....	Female

#### DETAILS OF POLICE ACTION

Was the accident reported to the police? .....	No
Was notice of intended Prosecution given? .....	No
If yes, against whom? .....	-

#### CIRCUMSTANCES OF ACCIDENT

ON 14/11/2024 AT ABOUT 0130HRS I WAS DRIVING VEHICLE (A) BEARING REGISTRATION NUMBER SLZ4958G ENROUTE FROM GARDENS BY THE BAY TO LAU PA SAT FOR PERSONAL PURPOSES. WHILE DRIVING ALONG LANE 1 OF ROBINSON RD, I ACCIDENTALLY STEER RIGHT TOO MUCH AND THIS CAUSED MY VEHICLE TO HIT ONTO PILLAR (B). THE FRONT RIGHT OF MY VEHICLE HAD COLLIDED ONTO PILLAR (B) FROM 61 ROBSION RD (ROBINSON CENTRE). THE SERCIUTY GUARD OF ROBINSON CENTRE CAME OUT AND TOOK MY DETAILS. NOBODY WAS INJURED.

#### ATTACHMENT(S)

Are accident photos available for attachment? ..... Yes  
Was there any video captured by Car Camera? ..... No

#### DETAILS OF OTHER VEHICLE PROPERTY 1

Vehicle Registration Number .....	PILLAR
Vehicle Manufacturer .....	-
Vehicle Model .....	-
Vehicle Variant .....	-
Vehicle Colour .....	-
Vehicle Category .....	NA / Unknown
Name of Driver .....	-
Contact Number .....	-
Address .....	-
Address complement .....	-
Postcode .....	-
Insurance Company Name .....	-
Nature Of Damage .....	-
Details of property damaged in accident .....	-
No. Of Passenger (Including Driver) .....	-



**SKETCH PLAN****IMPORTANT NOTICE**

1. Please correctly report the details of the accident to speed up the claims process.
2. This Form must be completed by the Policyholder and/or the Authorized Driver.
3. Information provided must be as truthful and accurate as possible. Any willful misrepresentation or withholding of material facts may allow insurance companies to repudiate policy liability.
4. The issue and acceptance of this Form by insurance companies is not an admission of policy liability on the part of the insurance companies.
5. Any false reporting may be referred to the Police for investigation.
6. The report will be forwarded by the insurers of the GIA Records Management Centre established by the General Insurance Association of Singapore (GIA) for archiving and that copies of this report will for a fee be made available upon application by interested parties.
7. By the lodgment of this report to the insurers, you hereby consent to the archiving of this report at the center and to copies of the report being made available aforesaid.
8. **Consent under the Personal Data Protection Act (PDPA)**

I understand, acknowledge, agree and consent that:

(a) My insurer, my workshop and the General Insurance Association of Singapore ("GIA") may/are permitted to collect, use, disclose and/or process my personal data/personal information set out in this [form] and any other personal information provided by me or possessed by my insurer (collectively the "Personal Information") and disclose and transfer such Personal Information to all insurer(s) who have insured vehicle(s) involved in this accident (all insurer(s) who have insured vehicle(s) involved in this accident shall be collectively referred to as the "Insurers"), the Insurers' lawyers/law firms, the Monetary Authority of Singapore and any relevant government agency/authority (such as the police), for the purpose(s) of :

- (i) processing, handling and/or dealing with my claims including the settlement of the claims and any necessary investigations relating to the claims.
  - (ii) investigating the accident and/or my claims.
  - (iii) carrying out and/or dealing with my instructions or responding to any enquiries by me.
  - (iv) administering my claims (including the mailing of correspondence, statements, invoices, reports or notices to me, which could involve disclosure of certain personal data about me to bring about delivery of the same as well as on the external cover of envelopes/mail packages); and/or
  - (v) complying with applicable law in administering, processing, handling and/or dealing with my claims.
- (Collectively the "Purposes")
- (b) all insurer(s) who have insured vehicle(s) involved in this accident and the Insurers' lawyers/law firms, may/are permitted to collect, use, disclose and/or process my Personal Information for one or more of the above Purposes; and
- (c) my Personal Information may/can be disclosed by any of the Insurers and/or GIA to their third-party service providers or agents (including their lawyers/law firms), which may be sited outside of Singapore, for one or more of the above Purposes.

*sup*

*Jun Rong*

Policyholder's Signature / Date &  
Time 14/11/2024 1900HRS & Time

Driver's Signature (If driver is not the policyholder) / Date  
& Time

Witnessed by Reporting Centre  
Personnel

**Sketch Plan**

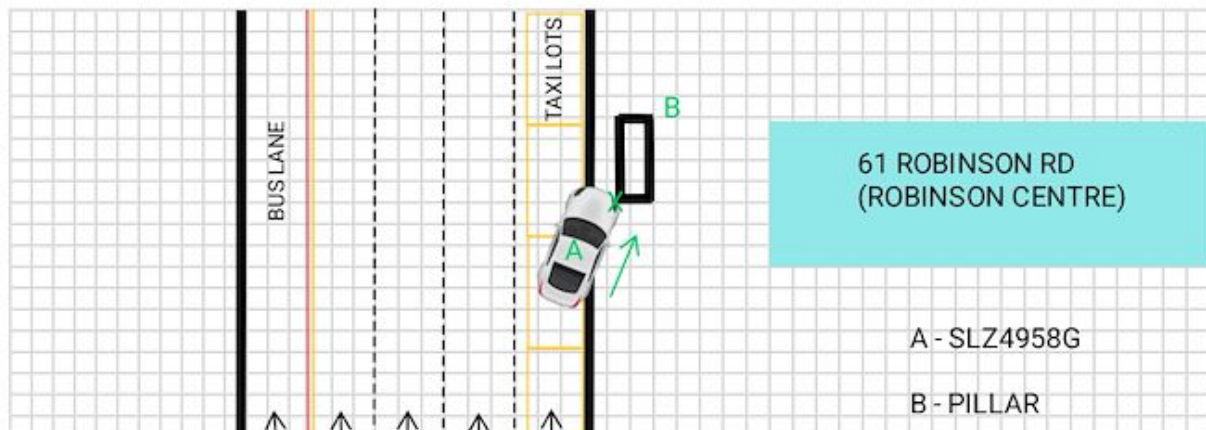

## Describe Circumstances of the Accident

ON 14/11/2024 AT ABOUT 0130HRS I WAS DRIVING VEHICLE (A) BEARING REGISTRATION NUMBER SLZ4958G ENROUTE FROM GARDENS BY THE BAY TO LAU PA SAT FOR PERSONAL PURPOSES. WHILE DRIVING ALONG LANE 1 OF ROBINSON RD, I ACCIDENTALLY STEER RIGHT TOO MUCH AND THIS CAUSED MY VEHICLE TO HIT ONTO PILLAR (B). THE FRONT RIGHT OF MY VEHICLE HAD COLLIDED ONTO PILLAR (B) FROM 61 ROBSON RD (ROBINSON CENTRE). THE SERCIUTY GUARD OF ROBINSON CENTRE CAME OUT AND TOOK MY DETAILS. NOBODY WAS INJURED.

## Declaration

I/We declare the foregoing particulars are true in every respect.



Policyholder's Signature / Date & Time

14/11/2024 1900HRS

Driver's Signature (If driver is not the policyholder) / Date & Time



Witnessed by Reporting Centre Personnel



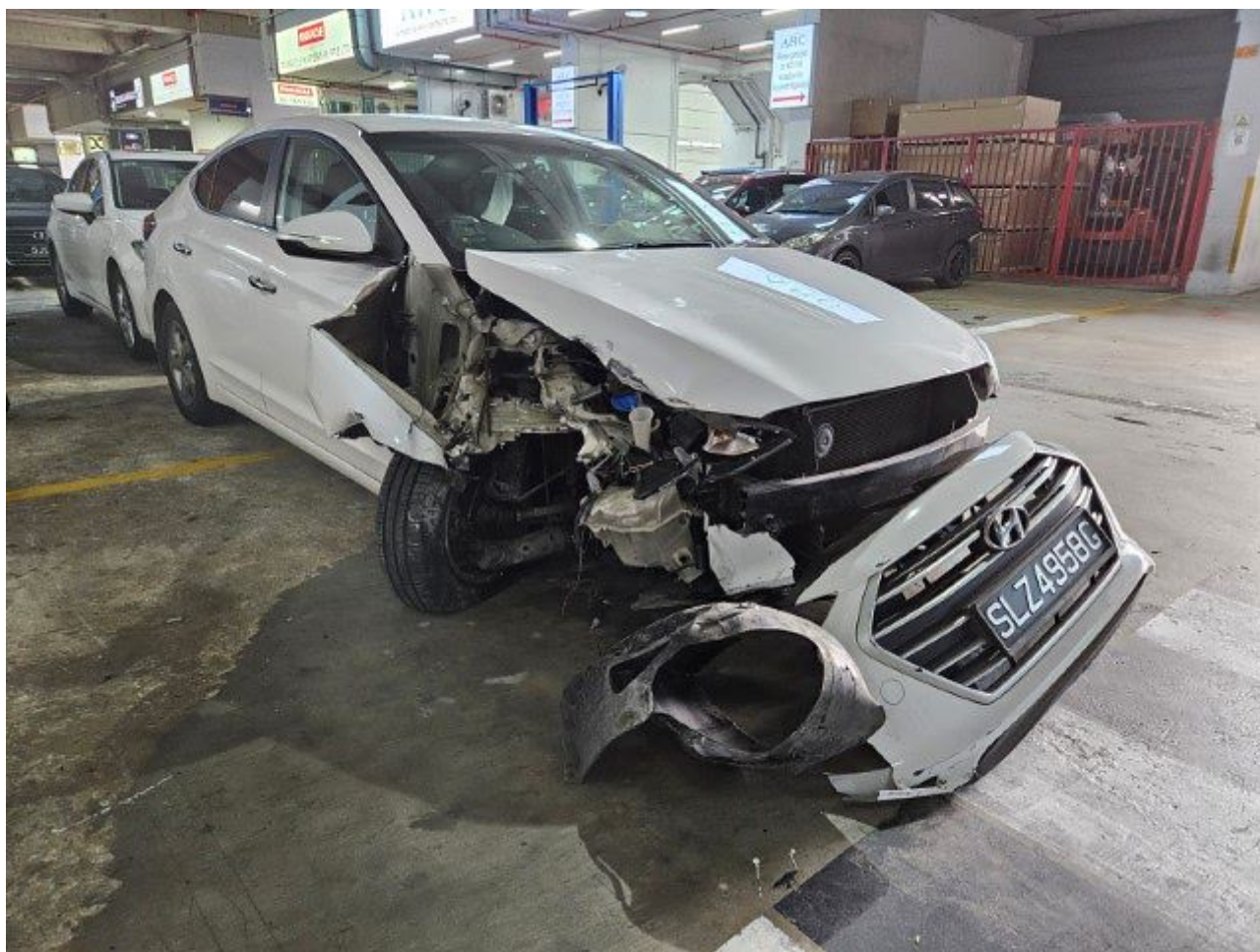

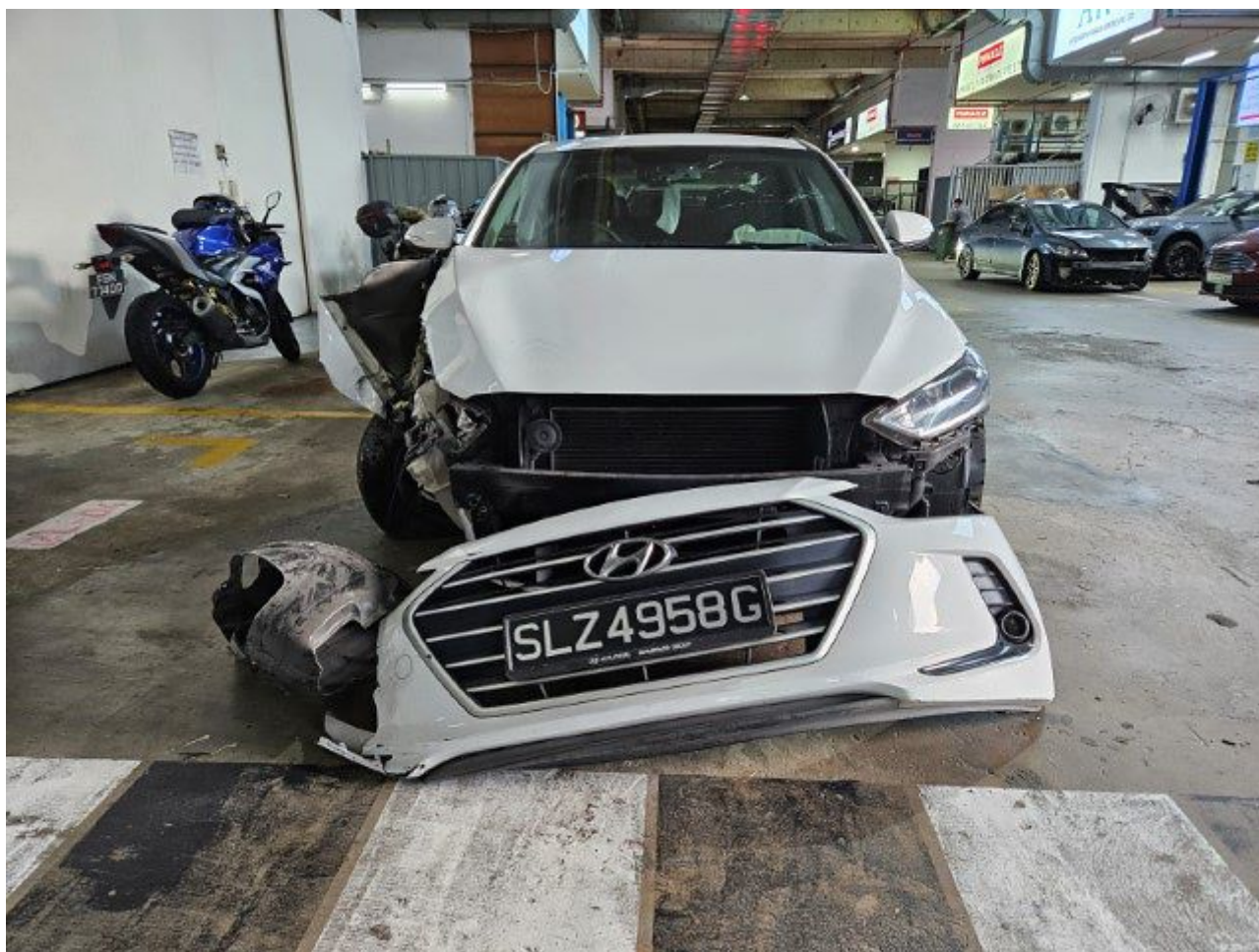





















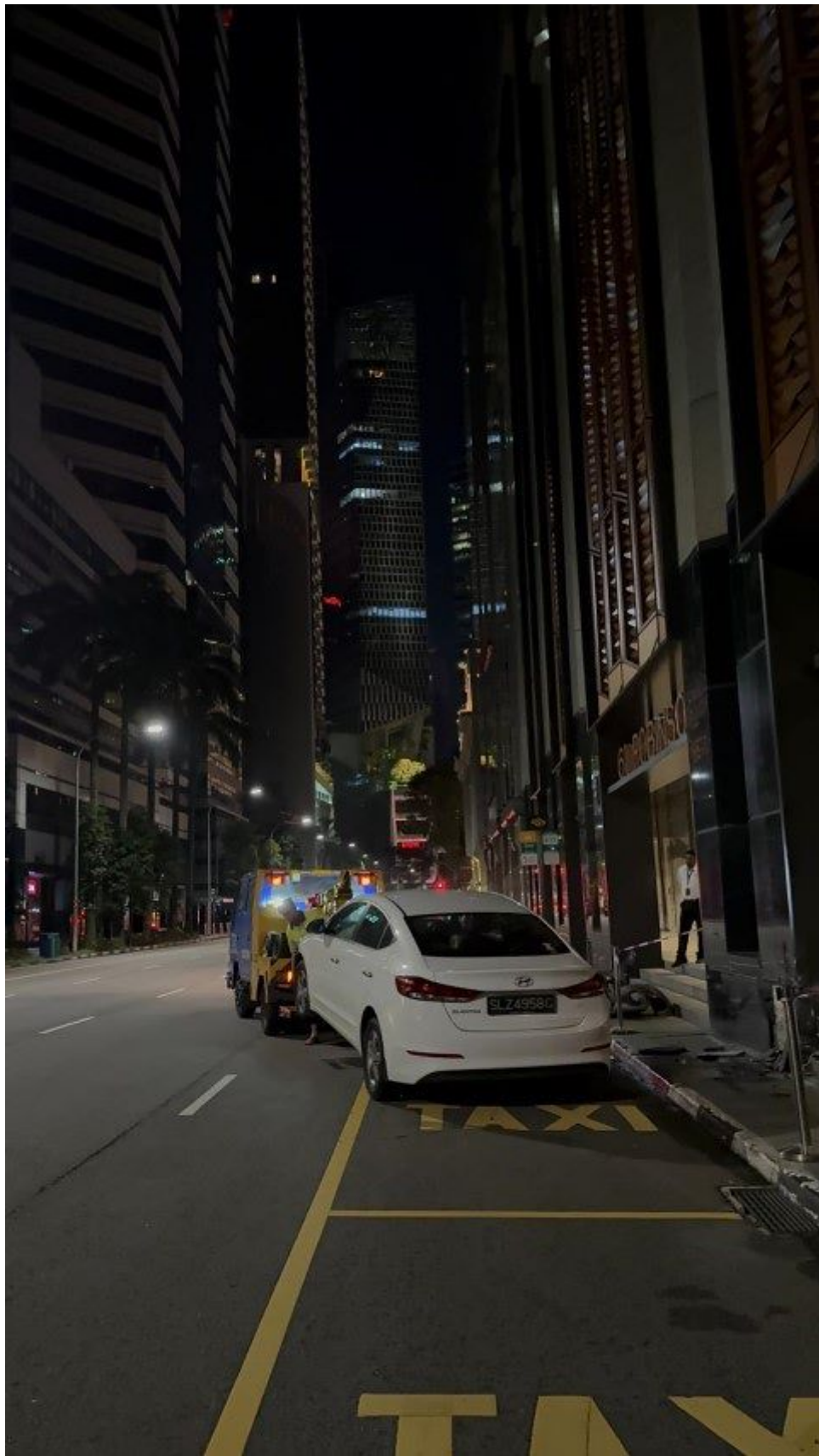



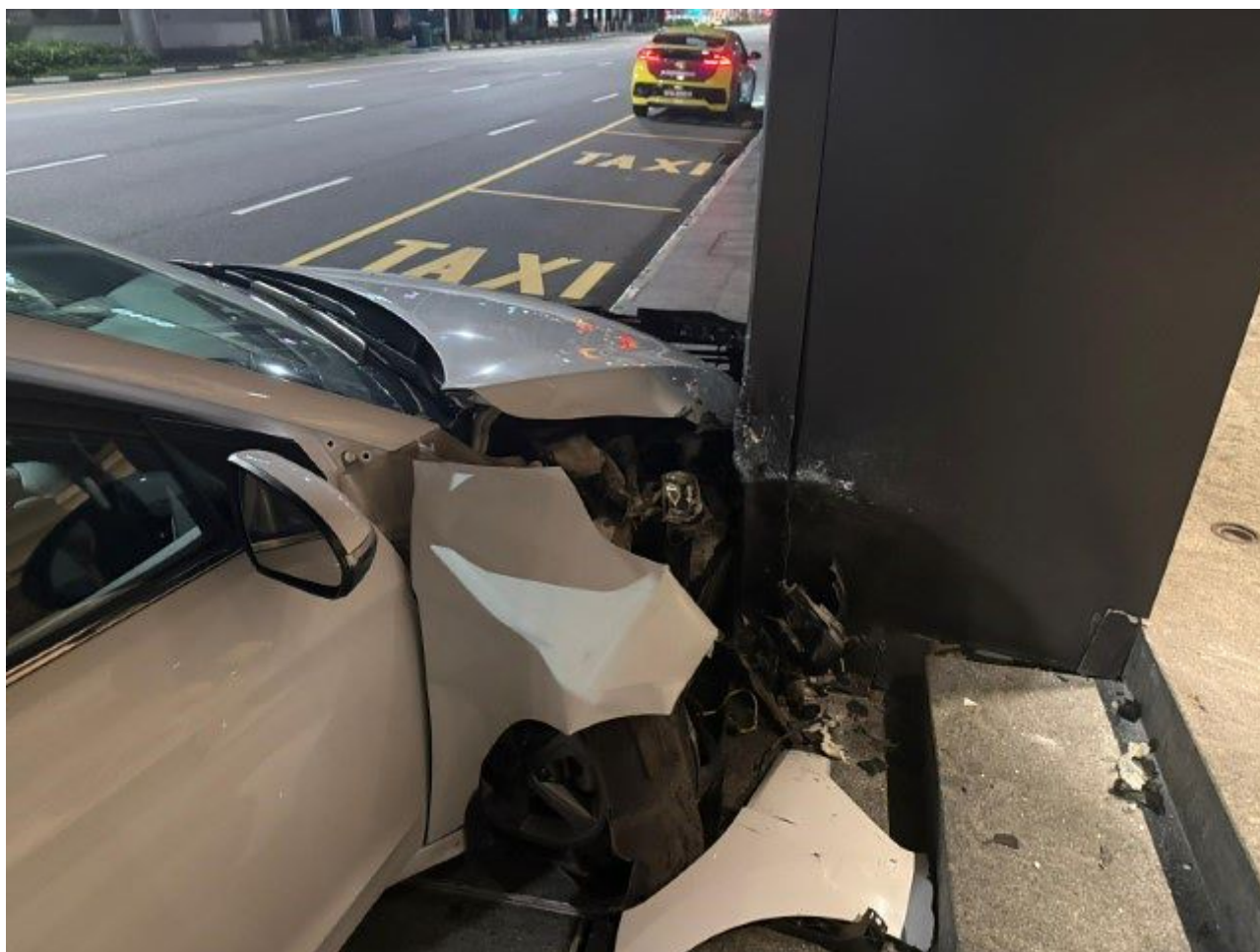

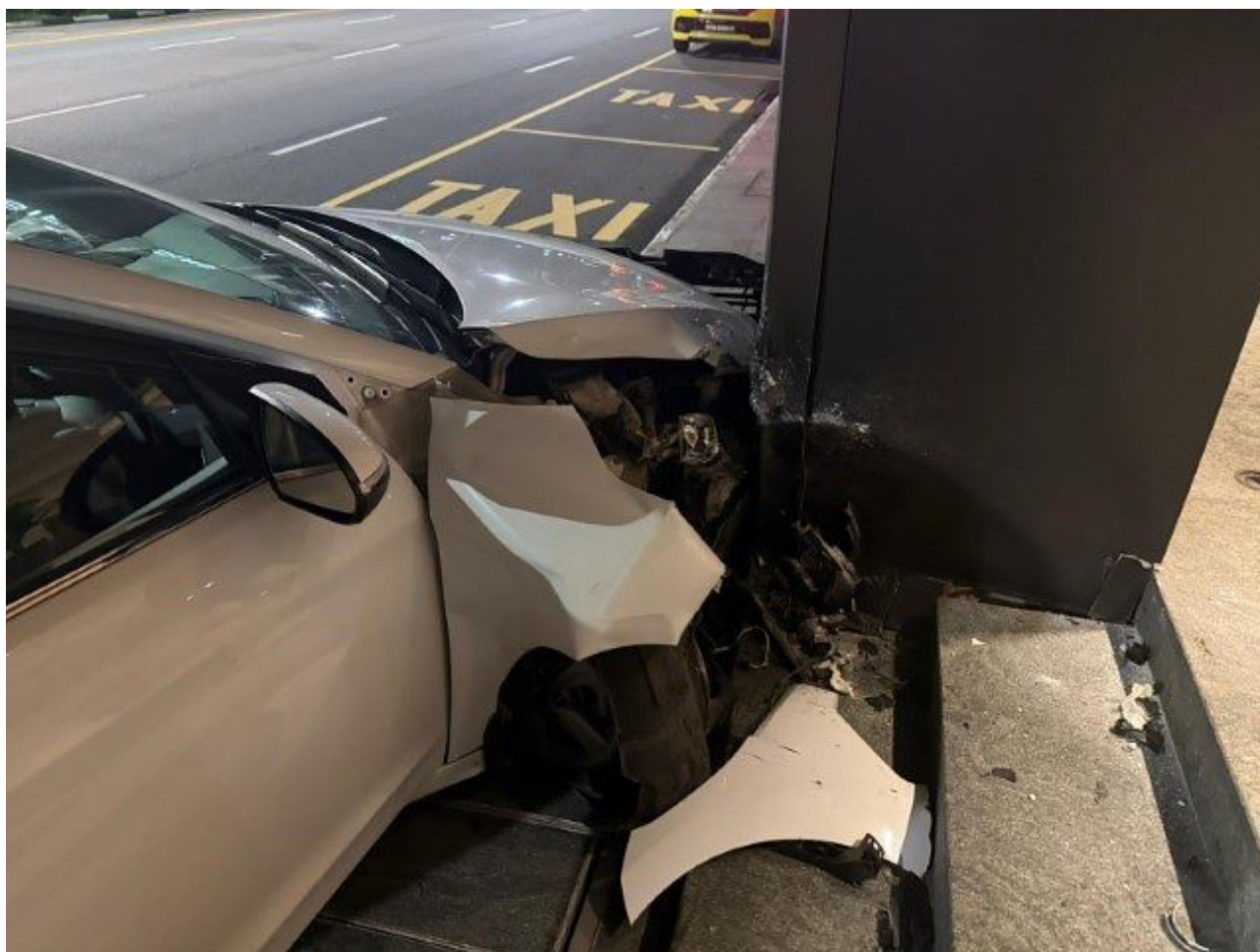

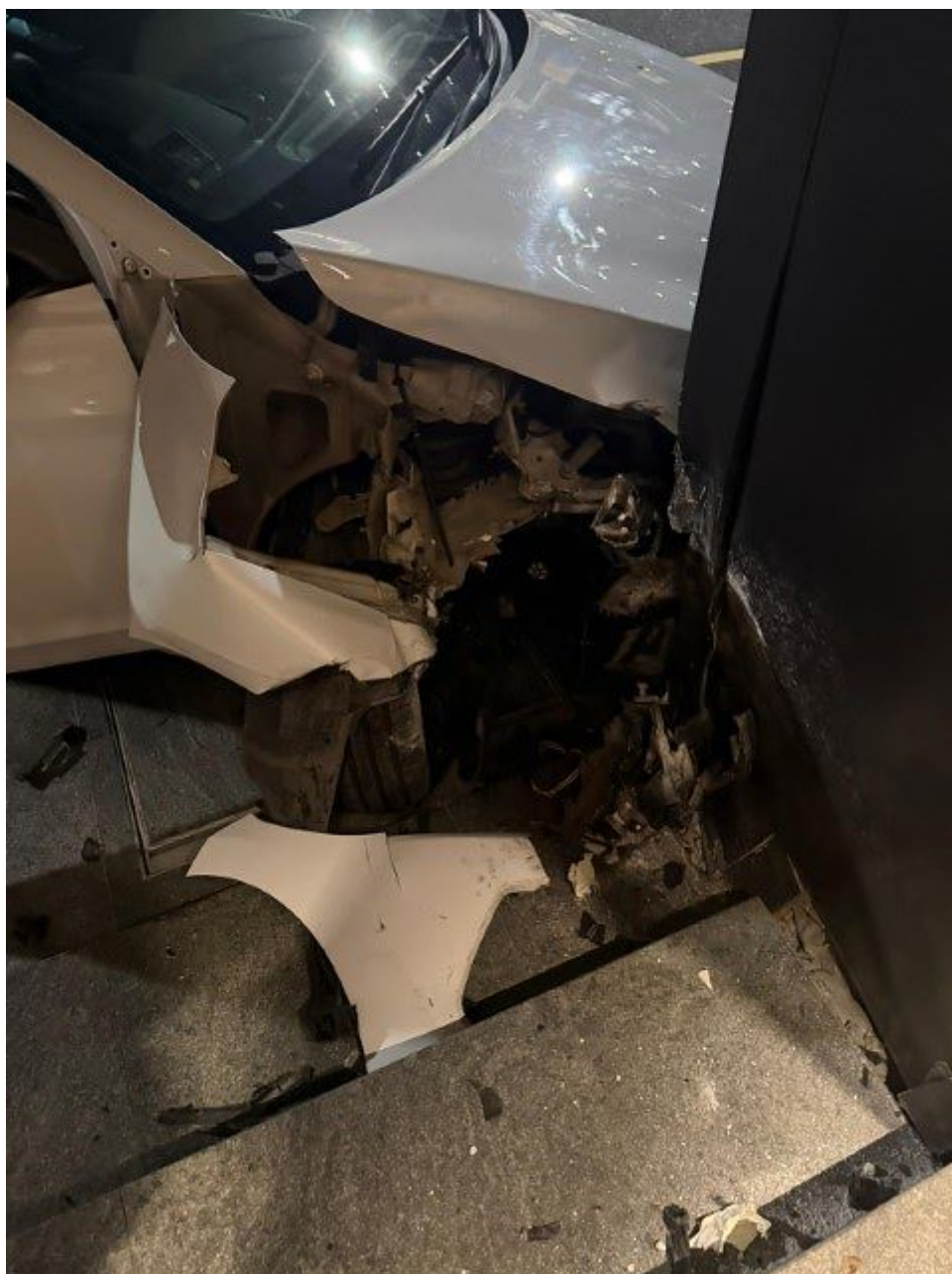



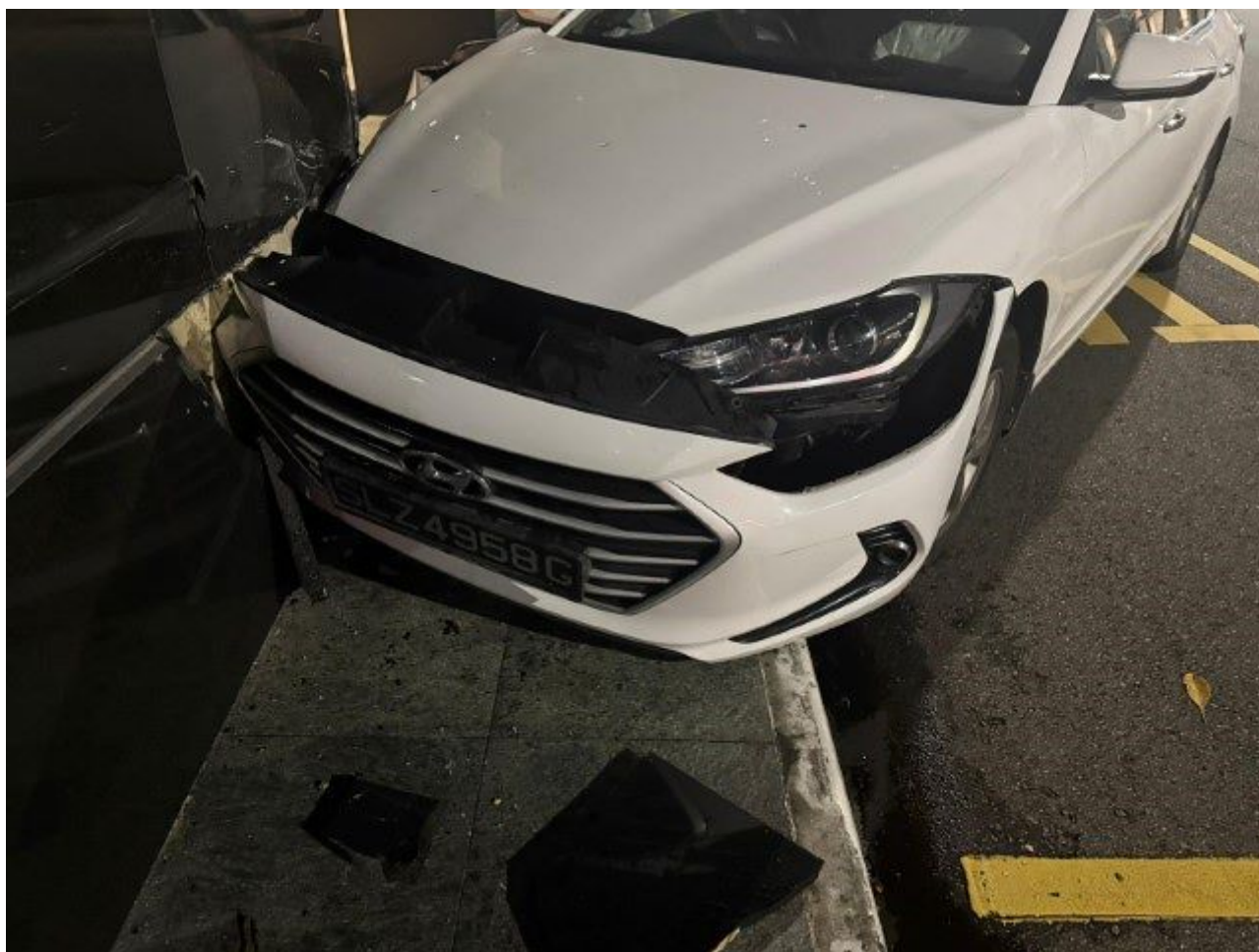







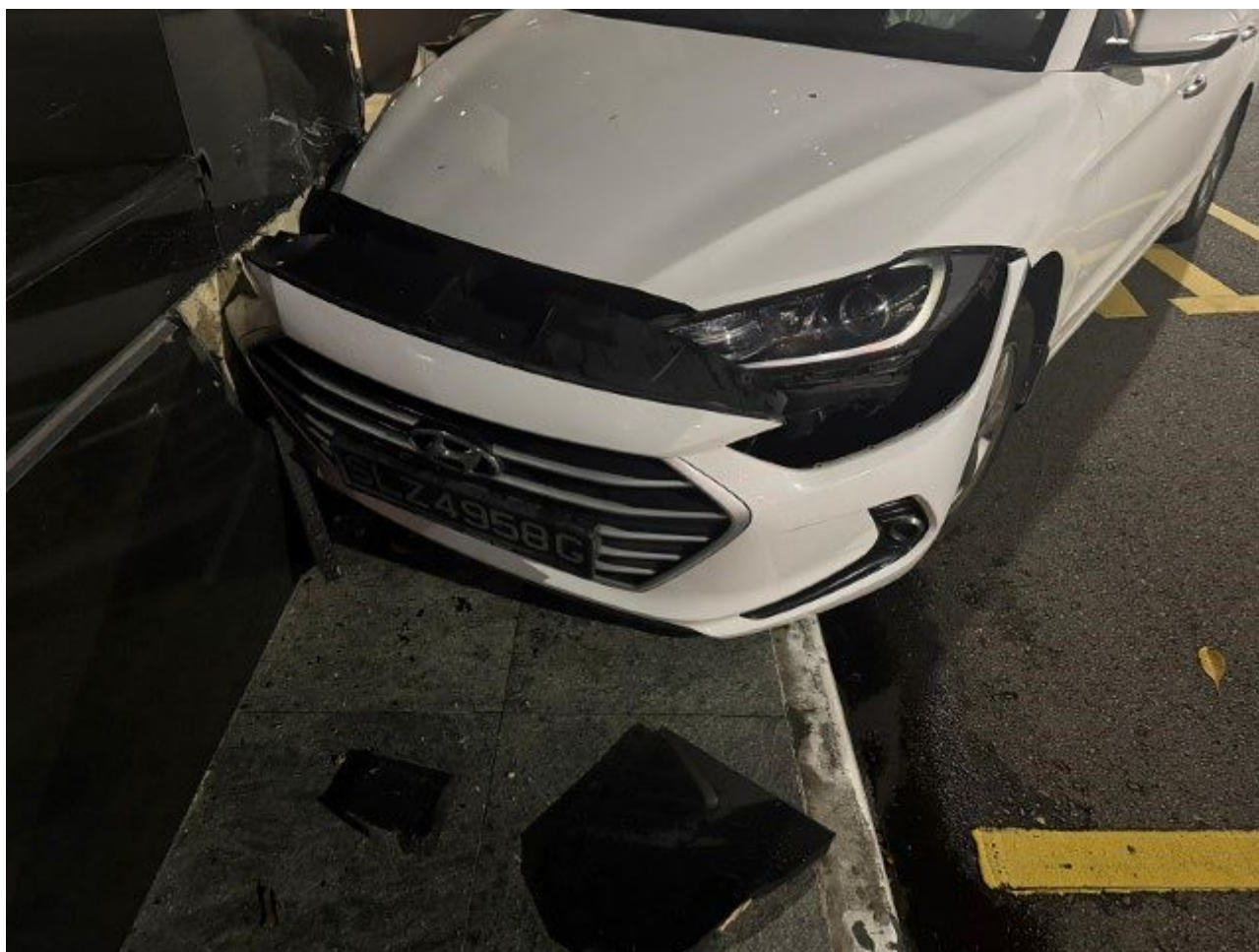













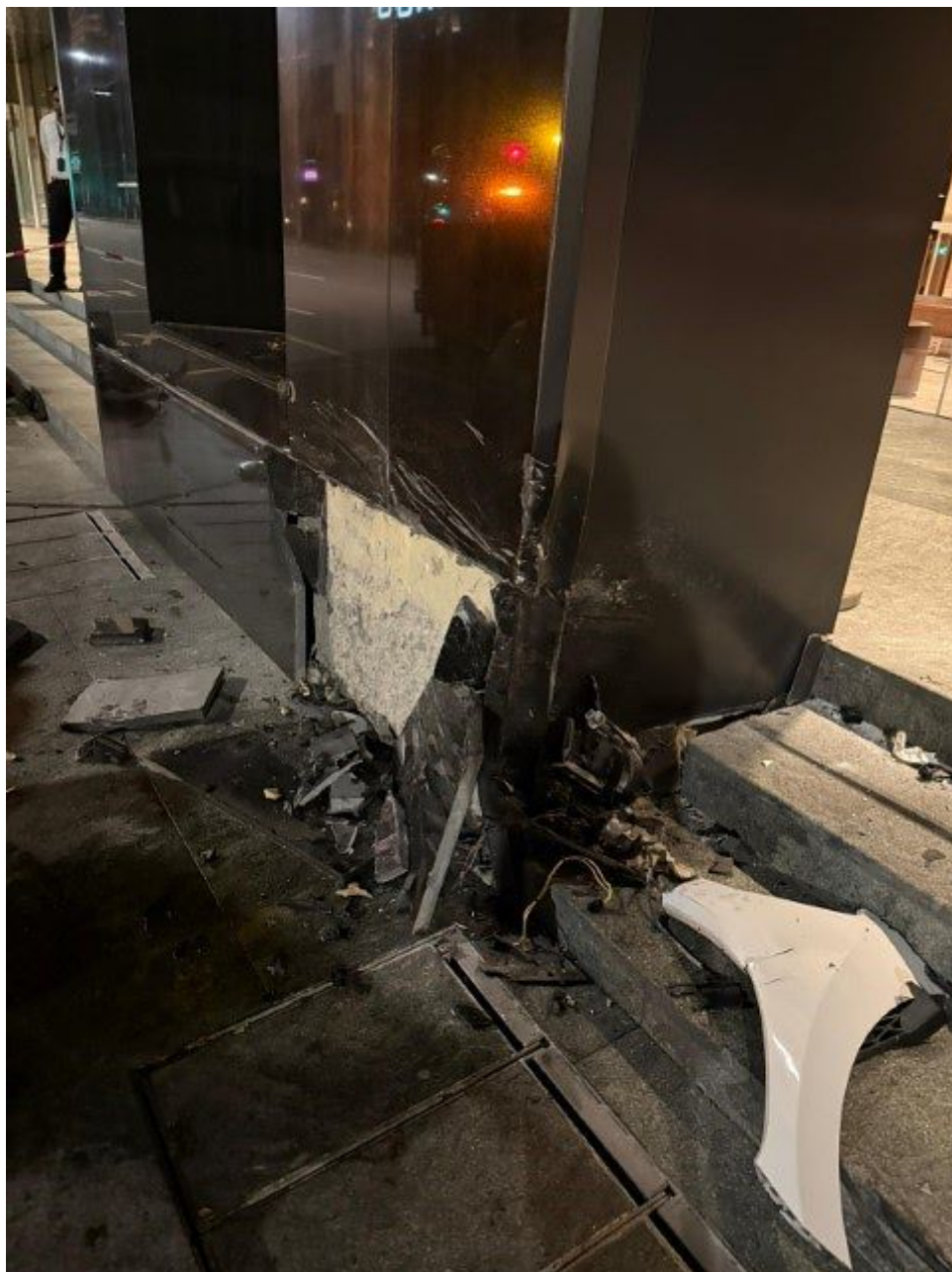







**IMPORTANT NOTE:** Please submit the completed Addendum form to the same Accident Reporting Centre with whom you submitted the Original Report.

### ADDENDUM

**(A) PARTICULARS OF PERSON MAKING THE AMENDMENTS:**

Original Report No: SJ0G24BF0002 Vehicle Registration No: SLZ4958G

Name (as shown in NRIC): ANG WEE KIAT (HONG WEIJIE) NRIC/FIN/Passport No: SXXXX674A

(\*Vehicle Driver/Vehicle Owner) (\*) Please delete as appropriate

Address: \_\_\_\_\_ Singapore ( )

Contact (Tel): \_\_\_\_\_ Mobile No.: \_\_\_\_\_

Email Address: \_\_\_\_\_

Date of Accident: 14/11/2024 Time of Accident: 01:30

Place of Accident: 61 Robinson Rd, Singapore 068893

Insurance Company: China Taiping Insurance (Singapore) Pte. Ltd.

**(B) ADDITIONAL INFORMATION / AMENDMENTS:**

I have made a report on the above-mentioned accident and would like to include additional information or make the following amendments:

ATTACH VEHICLE PHOTOS

---

---

---

---

---

---

---

---

---

---

Policyholder / Driver's Signature  
Date:



Reporting Centre Personnel's Signature  
Name:  
NRIC/FIN No.:  
Date: 15.11.2024

**Automotive Repair Centre Pte Ltd**  
**#05-18, Singapore 757700, 38 Woodlands**  
**Industrial Park E1**  
**757700**

Insurer Reference: DMPCSNW00038822403

Repairer Reference: 074249

Date calculated: 26/11/2024 11:58 AM

Full Report

Registration: SLZ4958G

Printed: 26/11/2024 11:58 AM

**Summary Information**

**Claim**

Location:	Singapore (SG)	Work Provider:	China Taiping Insurance (Singapore) Pte Ltd
Printed by:	RAYMOND TAN	Currency:	SGD
Claim Reference:	DMPCSNW00038822403	Date of Incident:	14/11/24
Estimated Repair Time:		Hire Car Start:	
Actual Repair Days:		Hire Car End:	

**Vehicle Details**

**Vehicle**

Manufacturer:	HYUNDAI
Model:	ELANTRA (AD)
Sub Model:	GLS
Model Sheet Number:	30 92 02
Registration:	SLZ4958G
VIN number:	KMHD841CMJU685168
Odometer:	

**Model Specs**

LEATHER S-WHEEL/KNOB 2.0 LTR 112/116 KW 6-SPEED GEARBOX

**Labour**

Code	Description	Time Base 10 WU/h	Price = 42.00 SGD/h	
			WU	Price SGD
52904A00	ALIGN FRONT AND REAR (W/O ADJUSTMENTS)	7.0	7.0	29.40
18600A00	ADJUST HEADLAMPS	3.0	3.0	12.60
NO NUMBER	ADD/WORK FOR SEALING BONNET	3.0	3.0	12.60
NO NUMBER	ADD/WORK FOR SEALING R/F DOOR	3.0	3.0	12.60
NO NUMBER	R + R FRONT PANEL	16.0	16.0	67.20
NO NUMBER	RENEW R/F WHEELHOUSE	48.0	48.0	201.60
NO NUMBER	RENEW RIGHT FRONT WHEELHOUSE	17.0	17.0	71.40
NO NUMBER	RENEW R/FRT SIDE MEMBER	42.0	42.0	176.40
86510R00	RENEW FRONT BUMPER	8.0	8.0	33.60
	INCLUDES: R + R FRONT BUMPER, GRILLE AND NECESSARY ATTACHED PARTS			
66400R00	RENEW BONNET	7.0	7.0	29.40
	INCLUDES: R + R BONNET, CONVERT ATTACHED PARTS, RENEW IF NECESSARY			
79110R00)	R + R L/BONNET SEAL	1.0	1.0	4.20
79110R5A)	R + R R/BONNET HINGE	1.0	1.0	4.20
86111R00	R + R FRONT SCREEN	23.0	23.0	96.60

Insurer Reference: DMPCSNW00038822403  
 Repairer Reference: 074249  
 Date calculated: 26/11/2024 11:58 AM

Full Report  
 Registration: SLZ4958G  
 Printed: 26/11/2024 11:58 AM

Code	Description	WU	Price SGD
81170R00	INCLUDES: INNER MIRROR, BOTH A-PILLAR TRIMS, COWL GRILLE AND WIPER ARM REMOVE AND REFIT	2.0	8.40
66300R00)	R + R BONNET STAY	4.0	16.80
	R + R L/F WING		
	INCLUDES: R + R HEADLAMP AND NECESSARY ATTACHED PARTS		
	DOES NOT INCLUDE: R + R FRONT BUMPER, ADJUST HEADLAMP		
66300R5A)	R + R R/F WING	4.0	16.80
	INCLUDES: R + R HEADLAMP AND NECESSARY ATTACHED PARTS		
	DOES NOT INCLUDE: R + R FRONT BUMPER, ADJUST HEADLAMP		
76000R5A	RENEW R/F DOOR	14.0	58.80
85830R00	R + R LEFT LOWER A-PILLAR TRIM	2.0	8.40
85830R0R	R + R RIGHT LOWER A-PILLAR TRIM	2.0	8.40
84710R00)	RENEW DASHBOARD	17.0	71.40
56920R00)	R + R PASSENGER AIRBAG	1.0	4.20
56910R00	R + R DRIVER AIRBAG	3.0	12.60
93490R00)	R + R STEERING WHEEL CONTACT RING	1.0	4.20
28100R00	R + R AIR CLEANER CPL	3.0	12.60
25300R00)	R + R RADIATOR	4.0	16.80
NO NUMBER	DRAIN/REFILL COOLING SYSTEM	3.0	12.60
NO NUMBER	DETACH + REFIT R/FR BRAKE CALIPER	1.0	4.20
NO NUMBER	VENT FRONT BRAKE SYSTEM	3.0	12.60
62410R0S)	RENEW FRONT AXLE SUPPORT (REMOVED)	6.0	25.20
	INCLUDES: R + R STEERING GEAR AND STABILISER		
NO NUMBER	R + R FRONT AXLE MEMBER	10.0	42.00
NO NUMBER	R + R PROTECTOR	2.0	8.40
NO NUMBER	R + R L/F WHEEL	1.0	4.20
NO NUMBER	R + R RIGHT FRONT SHOCK ABSORBER	2.0	8.40
54650R0R)	DIS + ASS R/F SHOCK ABSORBER/COIL SPRING	3.0	12.60
51715R0R)	R + R R/F STEERING KNUCKLE	5.0	21.00
95670R0R)	R + R RIGHT FRONT ABS SENSOR	3.0	12.60
58731R0R)	R + R R/F BRAKE PIPE	2.0	8.40
49500R0R)	R + R RIGHT FRONT DRIVE SHAFT CPL	6.0	25.20
NO NUMBER	R + R R/F WHEEL	1.0	4.20
52910R00)	R + R RIGHT FRONT TYRE	3.0	12.60
NN	AIRBAG MODULE R&R / NEW PARTS	5.0*	21.00
NN	FRONT SEATBELT RH R&R / NEW PARTS	10.0*	42.00
NN	FRONT SEATBELT LH R&R / NEW PARTS	10.0*	42.00
<b>Labour Cost</b>		<b>Hrs</b>	<b>WU</b>
<b>Panel / Mechanical Labour</b>		<b>30.50</b>	<b>305.0</b>
<b>Alignment</b>			
<b>Measuring Work</b>		<b>0.70</b>	<b>7.0</b>
<b>Total of Labour</b>			<b>1,310.40</b>



Insurer Reference: DMPCSNW00038822403  
 Repairer Reference: 074249  
 Date calculated: 26/11/2024 11:58 AM

Full Report  
 Registration: SLZ4958G  
 Printed: 26/11/2024 11:58 AM

## Paint

Paint Work	SYSTEM AZT	Time Basis 10 WU/h
Code	Description	WU Price SGD
	BONNET NEW PART PAINTING	21.0
	R/F WING NEW PART PAINTING	9.0
	R/F WHEELHOUSE SURFACE PAINT	6.0
	R/F SIDE MEMBER SURFACE PAINT	6.0
	RIGHT FRONT DOOR NEW PART PAINTING	14.0
	FRONT BUMPER NEW PART PAINT K1R	9.0

## Paint Material Per Part

Code	Description	Price SGD
0471	BONNET NEW PART PAINTING	56.82
0742	R/F WING NEW PART PAINTING	12.90
1118	R/F WHEELHOUSE SURFACE PAINT	9.86
1202	R/F SIDE MEMBER SURFACE PAINT	8.45
1482	RIGHT FRONT DOOR NEW PART PAINTING	33.05
0283	FRONT BUMPER NEW PART PAINT K1R	33.50

## Labour Cost - Paint

	Factor	42.00 SGD/h	Hrs	WU	Price SGD
	Time Paint			65.0	
	Preparation Main Work Metal		0.80	8.0	33.60
	Preparation Comp. Work Plastic		0.30	3.0	12.60
<b>Total</b>		<b>10 WU/h</b>	<b>7.60</b>	<b>76.0</b>	<b>319.20</b>

## Material Cost - Paint

	Price SGD
New Part Painting	102.77
New Part Painting - Plastic K1R	33.50
Surface-/Blend Paint	18.31
Material-constant Metal	18.10
Material-constant Plastic	9.00
<b>Total</b>	<b>181.68</b>

## Spare Parts

Code	Description	Part Number	Part Source	prices as at 2015-06-01	Price SGD
1010	AIRBAG MODULE	REPLACE	Original	✓	700.00
0471	BONNET	66400F2000	Original	✓	850.00
0492	BONNET LOCK	81130F2910	Original	X	85.00
7445	DRIVER AIRBAG	56900F2000TRY	Original	✓	2,000.00
7308	FILLER NECK PROTECT	49548F2100	Original	✓	150.00
0283	FRONT BUMPER	86510F2000	Original	✓	600.00
0287	FRONT BUMPER SPOILER	86591F2000	Original	X	45.00
0315	FRONT IMPACT DAMPER	86520F2000	Original	✓	170.00
1009	FRONT PANEL CPL	64101F2000	Original	✓	550.00
1012	FRONT SEATBELT LH	REPLACE	Original	✓	450.00
1011	FRONT SEATBELT RH	REPLACE	Original	✓	450.00

Audatex System Using Manufacturer Times

Page 3 of 6

PRINT DATE 26/11/2024



Insurer Reference: DMPCSNW00038822403  
 Repairer Reference: 074249  
 Date calculated: 26/11/2024 11:58 AM

Full Report  
 Registration: SLZ4958G  
 Printed: 26/11/2024 11:58 AM

Code	Description	Part Number	Part Source	Price SGD
7261	FRONT STABILIZER	54810F2100	Original	280.00
7011	FRT AXLE CARRIER	62405F2050	Original	600.00
0341	FRT BUMPER REINF (hr)	86571F2000	Original	90.00
0340	FRT BUMPER SUPPORT	64900F2010	Original	430.00
0410	GRILLE	86350F2000	Original	430.00
4333	INSTR PANEL SEAL	84722F2000	Original	80.00
4331	INSTRUMENT PANEL	84710F2910TRY	Original	1,100.00
0475	L/BONNET HINGE	79110F2000	Original	60.00
7437	L/F AIRBAG SENSOR	95930F2000	Original	80.00
8783	LOWER ENGINE COVER	29110F2100	Original	150.00
4325	PASSENGER AIRBAG	84530F2100	Original	2,200.00
0476	R/BONNET HINGE	79120F2000	Original	60.00
0298	R/BUMPER TRIM GRILLE	86564F2000	Original	300.00
7036	R/DRIVE SHAFT CPL	49501F2300	Original	500.00
7246	R/F ABS SENSOR	59830F2300	Original	105.00
7438	R/F AIRBAG SENSOR	95930F2000	Original	80.00
0654	R/F AIR INTAKE COVER	86568F2000	Original	15.00
7018	R/F AXLE MEMBER SUPP	62477F2100	Original	45.00
7166	R/F BRAKE HOSE	58732F2000	Original	105.00
1510	R/F DOOR SEAL	82140F2000	Original	85.00
0322	R/F INN BUMPER BRKT	86554F2000	Original	45.00
7054	R/F LWR CONTROL ARM	54501F2000	Original	170.00
7204	R/F PRESSURE VALVE	5293331300	Original	90.00
7078	R/FR SHOCK ABSORBER	54661F2500	Original	230.00
7228	R/FR TYRE	195/65 R 15 .. H	Original	250.00
7202	R/FR WHEEL	52910F2000	Original	450.00
1202	R/F SIDE MEMBER	64620F2900	Original	290.00
1204	R/F SIDE MEMBER FRT	64625F2000	Original	40.00
7278	R/F STABILIZER ROD	54830F2000	Original	70.00
7082	R/F STEERING KNUCKLE	51716F2000	Original	210.00
1398	R/F TRIM	86190F2000	Original	40.00
0320	R/F UPP BUMPER BRKT	86556F2000	Original	10.00
7096	R/F UPP SPRING SEAT	54610F2000	Original	70.00
7212	R/F WHEEL COVER	52960F2000	Original	70.00
1118	R/F WHEELHOUSE	64502F2900	Original	400.00
0842	R/F WHEELHOUSE COVER	86812F2001	Original	95.00
7132	R/F WHEEL HUB	51750F2000	Original	230.00
1122	R/F W-HOUSE REINF	64543F2000	Original	80.00
0742	R/F WING	66320F2000	Original	570.00
0318	R/F WING BRACKET	86514F2000	Original	35.00
0772	R/F WING INSULATOR	84142F2000	Original	60.00
0324	R/HEADLAMP REINF	64128F2000	Original	50.00
1388	R/WATER BOX COVER	86154F2000	Original	10.00
0412	RAD GRILLE BRACKET	86356F2000	Original	160.00
1482	RIGHT FRONT DOOR	76004F2000	Original	1,300.00
0562	RIGHT HEADLAMP ASSY	92102F2030	Original	1,300.00
7300	STEERING GEAR	56500F2190	Original	650.00
0496	SUPPORT CARRIER	81174A7000	Original	5.00
7409	S-WHEEL CONTACT RING	934903S000	Original	110.00
1434	WASHER CONTAINER CPL	98610F2100	Original	170.00
1401	WINDSCREEN	86111F2040	Original	600.00
1411	WINDSCREEN BOND KIT KNGKWI2		Original	0.00

Insurer Reference: DMPCSNW00038822403  
Repairer Reference: 074249  
Date calculated: 26/11/2024 11:58 AM

Full Report  
Registration: SLZ4958G  
Printed: 26/11/2024 11:58 AM

Code	Description	Part Number	Part Source	Price SGD
1421	WINDSCREEN MOULDING	86130F2000	Original	75.00
f: OEM Parts	<b>Savings</b>			0.00
n: Non-OEM Parts	<b>Subtotal</b>			20,780.00
u: Used parts	<b>Total</b>			20,780.00

### Extras

Code	Description	Price SGD
1000	CTP ELECTRICAL CTP ELECTRICAL	25.00*
1001	COOLANT 4L COOLANT 4L	35.00*
1002	DIAGNOSE FAULT CODE Diagnostic	200.00*
1003	CTP TAPE & BRACKET IU	15.00*
1004	CTP SUNDRIES CTP SUNDRIES	20.00*
1005	CTP SEALANT SEALANT	25.00*
1006	CTP REPLACE W/S WINDSCREEN	120.00*
1007	CTP WHEEL ALIGNMENT CTP ALIGNMENT	60.00*
1008	CTP AIR-CON CTP AIR-CON	50.00*
1009	NUMBER PLATE NUMBER PLATE	35.00*
	<b>Total Extras</b>	585.00

### Final Calculation

	SGD	SGD
<b>Parts</b>		
<b>Total Parts</b>	20,780.00	20,780.00
<b>Labour Time Base 10 WU/h</b>		
Total 305.0 WU X 42.00 SGD/h	1,281.00	
Alignment		
Measuring Work	29.40	
<b>Total of Labour</b>		1,310.40
<b>Total Of Extras</b>		585.00
<b>Paint Work Time Base 10 WU/h</b>		
Labour Cost 76.0 WU X 42.00 SGD/h	319.20	
Material Cost	181.68	
<b>Total Paint Including Material</b>		500.88
<b>Repair Cost Excludes GST</b>		23,176.28
GST (+9.00%)		2,085.87
<b>Repair Cost Included GST</b>		25,262.15

LKK Auto Consultants hence notify the Repairer of the following:

- To resurvey before/after spray painting
- To display damaged part(s) during resurvey
- Parts prices are subject to confirmation
- Third party survey is on a "Without Prejudice" basis
- No illegal modification(s) is allowed
- Supplementary item(s) must be resurveyed and is subject to final approval from Insurance Company

Audatex System Using Manufacturer Times

Page 5 of 6

PRINT DATE 26/11/2024

Signature:  
Date: