

SINGAPORE ACCIDENT STATEMENT

IMPORTANT NOTICE

1. Please report correctly the details of the accident to speed up the claims process.
2. This Form must be completed by the Policyholder and/or the Actual Driver
3. Information provided must be as truthful and accurate as possible. Any wilful misrepresentation or withholding of material facts may allow insurance companies to repudiate policy liability.
4. The issue and acceptance of this Form by insurance companies is not an admission of policy liability on the part of the insurance companies.
5. **Any false reporting may be referred to the Police for investigation.**
6. This report will be forwarded by the insurers of the GIA Records Management Centre established by the General Insurance Association of Singapore (GIA) for archiving and that copies of this report will, for a fee, be made available upon application by interested parties.
7. By the lodgement of this report to the insurers, you hereby consent to the archiving of this report at the centre and to copies of the report being made available aforesaid.

ACCIDENT STATEMENT

Date of First Submission	25/11/2024 13:16 (SGT)
Reported by	Both Policyholder and Actual Driver
Date of Accident	23/11/2024 15:20 (SGT)
Exact Location of Accident	Bukit Timah Expy, Singapore
Additional Location Information	TWDS SLE BEFORE SLE EXIT
Country/State of Loss	Singapore

DETAILS OF OWN VEHICLE

Vehicle Registration Number	SMG4552G
-----------------------------------	----------

INSURED/POLICYHOLDER

Is company?	Yes
Name Of Registered Owner	ROSET LIMOUSINE SERVICES PTE LTD
Company Reg No	200406722Z
Email Address	KHIERTHII@ROSETLIMO.COM
Mobile Phone No	(Phone) +65-87420435
Alternative Phone No	-

VEHICLE PARTICULARS

Manufacturer	Toyota
Model	Vellfire
Variant	-
Exact purpose for which vehicle was being used at time of accident	Private use
Are you claiming under your own insurance policy for repair to your vehicle?	No - Claiming third party
Vehicle Category	Private car
Transmission	Auto
CC	2500
Vehicle Fuel	-
First Registration Date	-
Chassis no	-
Effective Date/Time of Ownership	-

INSURANCE COMPANY

Name of Insurance Company	Income Insurance Limited
Policy Number / Cover Note Number	5124311472-03-0000408

DRIVER

Name of Driver	SOH MENG WEE
NRIC No	S7269533Z
Date Of Birth	08/11/1972
Occupation	Outdoor
Driving Pass Date	29/09/1998
Driving License Pass Class	3
Driving License Validity	Valid
Driving experience	26 YEARS AND 2 MONTHS
Gender	Male
Mobile Number	(Phone) +65-83187770
Alt. Phone Number	-
Email Address	KHIERTHII@ROSETLIMO.COM
Address	BLK 296E CHOA CHU KANG AVE 2 #12-68
Address complement	-
Postcode	685296
Is the driver the policyholder?	No
If No, Relationship of the Driver with the Insured	Hirer
Does Driver Own Other Vehicles?	No
Vehicle Registration Number of Other Vehicle Owned by Driver	-
Insurance Company of Other Vehicle Owned by Driver	-

GENERAL INFORMATION OF THE ACCIDENT

Type of Accident	Collision - Head to Rear
Weather Conditions	Clear
Road Surface	Dry

OTHER INFORMATION

Was any foreign vehicle involved in the accident?	No
Number of vehicles involved in the accident	2
Was anybody injured in the Accident?	Yes
Was any injured conveyed to hospital by ambulance?	No
Was any other vehicle or property damaged?	Yes
Number of Passengers (Including Driver)	1
Has the driver been approached by unknown person(s) soliciting/offering accident claims assistance?	No
Translator's name	-
Translator's ID	-
Translator's phone number	-
Translator's email	-
Original language used in the statement	-

DETAILS OF POLICE ACTION

Was the accident reported to the police?	No
Was notice of intended Prosecution given?	No
If yes, against whom?	-

CIRCUMSTANCES OF ACCIDENT

ON ABOVE DATE AND TIME, I WAS DRIVING MY VEHICLE A (SMG4552G) TRAVELLING ALONG BKE TOWARDS SLE ON THIRD LANE OF 4 LANES EXPRESSWAY. SOMEWHERE BEFORE SLE EXIT, VEHICLE AHEAD SLOWED DOWN AND STOPPED DUE TO HEAVY TRAFFIC FLOW. AS SUCH, I APPLIED BRAKE AND STOPPED COMPLETELY. OUT OF SUDDEN, VEHICLE B (GBK4712X) CAME FROM REAR AND COLLIDED ONTO THE REAR PORTION OF MY VEHICLE.

ATTACHMENT(S)

Are accident photos available for attachment?	Yes
Was there any video captured by Car Camera?	Yes
Reasons for not uploading a video of the accident	WITH TP WORKSHOP

DETAILS OF OTHER VEHICLE PROPERTY 1

Vehicle Registration Number	GBK4712X
Vehicle Manufacturer	-
Vehicle Model	-
Vehicle Variant	-
Vehicle Colour	-
Vehicle Category	Commercial vehicle
Name of Driver	TAN XIN HAO DANIEL
Contact Number	(Phone) +65-97796688
Address	-
Address complement	-
Postcode	-
Insurance Company Name	-
Nature Of Damage	-
Details of property damaged in accident	VEHICLE B
No. Of Passenger (Including Driver)	-

INJURED PERSONS DETAILS

INJURED 1

Name of injured person	SOH MENG WEE
Gender	Male
Phone No	-
Address	-
Address Complement	-
Post Code	-
Approximate Age Years Old	-
Injuries Sustained	-
Injured person in which vehicle?	SMG4552G
Were seat belts worn?	Yes
Was this injured conveyed to hospital by ambulance?	No

SKETCH PLAN

IMPORTANT NOTICE

1. Please report correctly the details of the accident to speed up the claims process.
2. This Form must be completed by the Policyholder and/or the Actual Driver.
3. Information provided must be as truthful and accurate as possible. Any wilful misrepresentation or withholding of material facts may allow insurance companies to reputate policy liability.
4. The issue and acceptance of this Form by insurance companies is not an admission of policy liability on the part of the insurance companies.
5. Any false reporting may be referred to the Traffic Police Department for investigation.
6. This report will be forwarded by the Insurers to the GIA Records Management Centre established by the General Insurance Association of Singapore (GIA) for archiving and that copies of this report will for a fee be made available upon application by interested parties.
7. By the lodgement of this report to the insurers, you hereby consent to the archiving of this report at the centre and to copies of the report being made available aforesaid.

8. Consent under the Personal Data Protection Act (PDPA)

I understand, acknowledge, agree and consent that:

(a) My insurer, my workshop and the General Insurance Association of Singapore ("GIA") may/are permitted to collect, use, disclose and/or process my personal data/personal information set out in this [form] and any other personal information provided by me or possessed by my insurer (collectively the "Personal Information") and disclose and transfer such Personal Information to all insurer(s) who have insured vehicle(s) involved in this accident (all Insurer(s) who have insured vehicle(s) involved in this accident shall be collectively referred to as the "Insurers"), the Insurers' lawyers/law firms, the Monetary Authority of Singapore and any relevant government agency/authority (such as the police), for the purpose(s) of:

(i) processing, handling and/or dealing with my claims including the settlement of the claims and any necessary investigations relating to the claims;

(ii) investigating the accident and/or my claims;

(iii) carrying out and/or dealing with my instructions or responding to any enquiries by me;

(iv) administering my claims (including the mailing of correspondence, statements, invoices, reports or notices to me, which could involve disclosure of certain personal data about me to bring about delivery of the same as well as on the external cover of envelopes/mail packages); and/or

(v) complying with applicable law in administering, processing, handling and/or dealing with my claims.

(collectively the "Purposes")

(b) all Insurer(s) who have insured vehicle(s) involved in this accident and the Insurers' lawyers/law firms, may/are permitted to collect, use, disclose and/or process my Personal Information for one or more of the above Purposes; and

(c) my Personal Information may/can be disclosed by any of the Insurers and/or GIA to their third-party service providers or agents (including their lawyers/law firms), which may be sited outside of Singapore, for one or more of the above Purposes.



Policyholder's Signature / Date & Time

Driver's Signature (if driver is not the policyholder) / Date & Time

Witnessed by Reporting Centre Personnel
(Name as in NRIC/ID card)

Sketch Plan

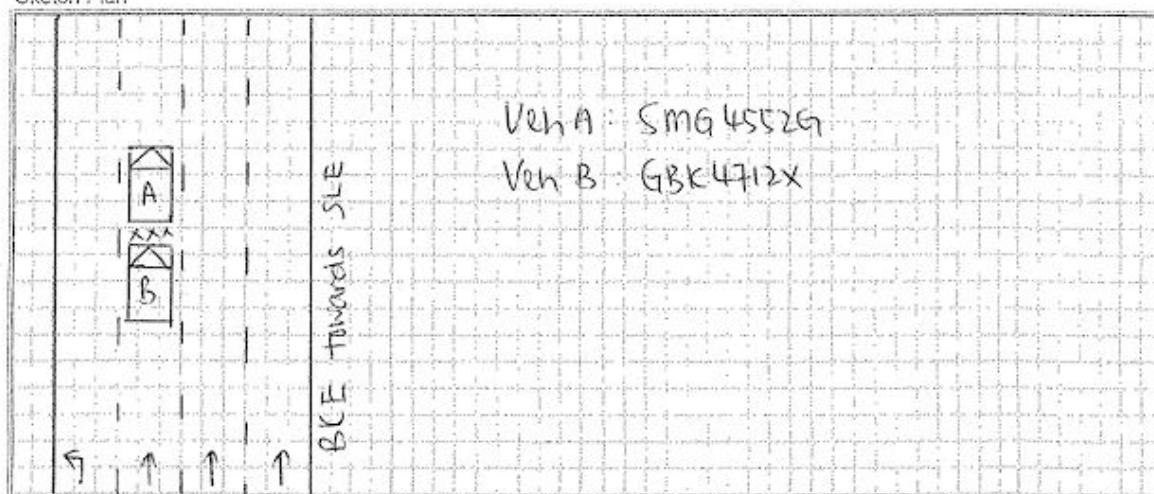

Describe Circumstance of the Accident

On above date & time, I was driving my vehicle A (SM645526)
 traveling along BKE towards SEE be on third lane of a 4-lanes, expressway.
 Somewhere before SEE exit, vehicle ahead slowed down and stopped due to
 heavy ~~the~~ traffic flow. As such, I applied brake and stopped completely.
 Out of sudden, vehicle B (GBK 4712X) came from rear and collided
 onto the rear portion of my vehicle.

Declaration

I/We declare the foregoing particulars are true in every respect.



Policyholder's Signature / Date & Time

Driver's Signature (If driver is not the policyholder) / Date
& Time

Witnessed by Reporting Centre Personnel
(Name as in NRIC/ID card)





















Certificate of Insurance

MOTOR VEHICLES (THIRD PARTY RISKS AND COMPENSATION) ACT (CHAPTER 189)
 MOTOR VEHICLES (THIRD PARTY RISKS AND COMPENSATION) RULES, 1960
 ROAD TRANSPORT ACT, 1987 (MALAYSIA)
 ROAD TRANSPORT (AMENDMENT) ACT, 2019 (MALAYSIA)
 MOTOR VEHICLES (THIRD PARTY RISKS) RULES, 1959 (MALAYSIA)

Certificate Number: 5124311472-03-000408

Cover : Third Party

1. Index mark and Registration Number of Vehicle : **SMG4552G**
 Chassis Number : JTNGF3DH108019538
2. Name of Policyholder : ROSET LIMOUSINE SERVICES PTE LTD
3. Effective Date of Insurance : 01 Jan 2024
4. Expiry Date of Insurance : 31 Dec 2024
5. Persons or Classes of Persons entitled to drive#
 (a) The Policyholder.
 (b) Any other person who is driving on the Policyholder's order or with his/her permission.
 Provided that the person driving is permitted in accordance with the licensing or other laws or regulations to drive the Motor Vehicle or has been so permitted and is not disqualified by order of a Court of Law or by reason of any enactment or regulation in that behalf from driving the Motor Vehicle.
6. Limitations as to Use#
 (a) Use for social domestic and pleasure purposes and in connection with the Policyholder's or Hirer's business.

This Policy does not cover

- (a) Use for racing, pace-making, reliability trial or speed-testing.
 - (b) Use for the carriage of goods (other than samples) in connection with any trade or business.
 - (c) Use for any purpose in connection with the Motor Trade.
- # Limitations rendered inoperative by Section 8 of the Motor Vehicle (Third Party Risks and Compensation) Act (Chapter 189) and Section 95 of the Road Transport Act, 1987 (Malaysia), are not to be included under these headings.
 This Policy, the Schedule, Endorsement and the Certificate of Insurance are to be read together as one document.

EXCESS (SECTION 1)	: N/A
EXCESS (SECTION 2)	: N/A
ADDITIONAL EXCESS	: N/A
REPAIR AT OWNER'S PREFERRED WORKSHOP	: NO
INSURE WITH COE	: N/A
NCD PROTECTION	: NO
PRIMARY DRIVER	: N/A
NAMED DRIVER (1)	: N/A
NAMED DRIVER (2)	: N/A
HIRE PURCHASE COMPANY	: DBS BANK LTD
SUM INSURED	: N/A

I/We hereby Certify that the Policy to which this Certificate relates is issued in accordance with the provisions of the Motor Vehicles (Third Party Risks and Compensation) Act (Chapter 189) and Part IV of the Road Transport Act, 1987 (Malaysia)

Agency : NEWSTATE STENHOUSE (S) PTE LTD (00000690452)
 Date of Issue : 02 Jan 2024 11:43 hrs.

For INCOME INSURANCE LIMITED

Chief Executive

ROSET
Limousine Services Pte Ltd

VEHICLE LEASE AGREEMENT

Lease Agreement No.: RLS-LO/10/2018/0520

This Agreement is made on the 5th day of Nov 2018

Between **ROSET LIMOUSINE SERVICES PTE LTD** (Co. No.: 200406722Z)
having its registered office at:
53 Ubi Ave 1, Paya Ubi Industrial Park, #03-47, Singapore 408934
Herein after known as "the Lessor" of the one part

And
SIENG LAM HENG (NRIC NO. S7334068C) known as "the Lessee"
located at Blk 802B KEAT HONG CLOSE #03-91 SINGAPORE 682802
herein after also known as collectively as "Lessees";

hereby agreed that the Lessor will let to the Lessees the vehicle known as "the Vehicle" upon the terms and conditions hereinafter appearing.

1. DESCRIPTION OF VEHICLE

Make & Model	Registration No.	Engine No.	Chassis No.	Colour
TOYOTA VELLFIRE	SM 645526	2ARJ196370	JTNHFDH 108019538	BURNING BLACK

2. LEASE DURATION : Eighty Four (84) Months

LEASE COMMENCEMENT DATE : 21/12/18 - 20/12/25

LEASE EXPIRY DATE : 20/12/25

3. LEASE RENTAL FEE : 01st to 36th Month : S\$105.00 per day 37th to 60th Month : S\$ 95.00 per day 61st to 84th Month : S\$ 80.00 per day

i) Rental Fee includes the following items:

- Unlimited mileage;
- Road Tax and Radio License;
- Motor Insurance Coverage (Excess applicable);
- 2 pcs of Private-Hire Decals pasted on the front and rear windscreens as requested by Land Transport Authority (LTA). Please take note that each damaged or lost decal will be charged SGD\$100 fee in addition to LTA fines/demerit points for replacement.

ii) Lease Rental fee is inclusive of Goods and Service Tax (GST) and is payable in advance at the commencement of the rental period.

iii) Without prejudice to the Lessor's other rights, the Lessees will be liable to an administrative fee of S\$100 per week. In addition, a 2% per annum late fee charge (computed daily) if the Lease Rental Fee payment remain unpaid after becoming due. In the event, the Lease Rental Fee remains unpaid for more than

Lessee's Initial: [Signature]
Lessor's Initial: [Signature]

Page 1 of 10

No.53, Ubi Avenue 1, #03-47 Paya Ubi Industrial Park, Singapore 408934
Tel: 6844 5225 Fax: 6844 7877

Doc No.: VLA_Basic_Ver04(2018)Alph_Vell