

08/11/13 WWT  
ASS. REC. BY:

REF: CS/ICS24110548/Rqp3

170H

### ASSIGNMENT

From:

Date:

Estimated Cost:

OD / TP / WS / TP RES / OD RES / EVA / INV / MV

To Inspect Vehicle No: SNE 9505J

at Workshop m/s

of 27A, Tanjong Pagar

Insured:

ICS

Policy No.

Claims No.

Sum Insured:

Excess:

(Client's Record)

Make of Veh:

(Policy Condition)

Remark: The veh had commenced its repair at the time of inspection.

N/S	O/S

Bal. or Market Value:

114K

IDAC Accident Report:

Consistent?: Yes or No

GIA / PR Seen:

Consistent?: Yes or No

Est. Repairs:

10 days

Res.: Yes or No

Lum Sum:

%

3 Val.: Yes or No

CA / REV / REP. / 24 HRS

Vehicle: IN / OUT

Date:

Person Contacted:

Date / Time

Action / Instruction

REPAIR LIMIT - 98K

Veh No:

SNE 9505J

Yr Regn: 2022 / APR

Type: M.Car / M.Cycle / Bus / Van / Lorry / Taxi / Prime Mover /

Truck / Trailer or

Make:

HONDA B ADVANCE S/R

C.C.

Colour

BLUE

A/C: Insured / Std / NI / NA

Sp. Reading

016023

T/Radio: Insured / Std / NI / NA

Eng/No:

C/No:

JHMZC7840 LX 203195

Gen. Cond: Good / Fair / Poor / Burnt

Steering: Inorder / Jammed / Leaked / Burnt or

Brake: Inorder / Jammed / Leaked / Burnt or

Modi: Nil / S/Rim / STD A/Rim or

Tyre Size:

F:

205/45ZR17

R:

BS / DUN / EXNOVA / GY / FS / LIZA / MIC / OHTSU / PIR / SUMI /

TOYO / YOKO or

Front

Rear

R/Bal.

6

mm

R/Bal.

6

mm

L/Bal.

6

mm

L/Bal.

6

mm

D.O.A. 31/10/24

D.O.I.

26/11/24

Survey held at

TANJONG P

Des. of Damages: Fnt / Rear / O/S / N/S / UIC / Rooftop or

FRS O/S

The UIC / Chassis frame / Body Structure affected due to collision.

Date/Time, File Pass to?



Prel. Report

1) 06/08 Typist



Final Report

Date/Time, File Return to?

2)

Days Of Repair:

Resurvey No. of Trip:

Survey Fee:

Transportation:

Add Fee:

☐  
☐  
☐  
☐

Site Insp (\$)  
Interview (\$)  
Tech. Invs (\$)  
Weekend (\$)

B + RS \$  
Photos  
Others

Report Format :

Lump Sum / I.B.I. (\$)

TOTAL

**Name & Address:**
**Motor Claims Department**
**ECICS LIMITED**

7 Temasek Boulevard

#10-01 Suntec Tower One

Singapore 038987.

Email/Fax No:

Contact No:

Type of Claim:

YEAR MODEL:

THIRD PARTY

22/04/2022

Vehicle No:

**SNE9505J**

Brand &amp; Model:

**E ADVANCE**

Chassis/VIN No:

**JHMZC7840LX203195**

WIP#:

Date:

25-Nov-24

Franchise:

**HONDA**

Contact Person (Eurokars):

Contact No (Eurokars):

6331 0680

**PARTS / MATERIAL CHARGES**

MARK = Survey Marking [Key "A" if item is approved]

NO	DESCRIPTION	PART NO.	QTY	MARK	REVISED	PRICE
1	BONNET <i>bu</i>		1		-	\$ 1,434.70
2	BONNET HINGE LH <i>bt</i>		1		-	\$ 114.20
3	BONNET HINGE RH <i>bt</i>		1		-	\$ 114.20
4	BONNET DAMPER <i>at</i>		2		-	\$ 342.60
5	BONNET GANISH CENTER "SQUARE" ?		1		-	\$ 329.40
6	COWL TOP GARNISH ?		1		-	\$ 473.70
7	BONNET TOP COVER CENTER ?		1		-	\$ 3,300.20
8	FRONT BUMPER <i>de</i>		1		-	\$ 1,405.30
9	FRONT BUMPER LOWER GRILLE <i>su</i>		1		-	\$ 490.50
10	FRONT BUMPER LOWER SPOILER ?		1		-	\$ 178.10
11	FRONT BUMPER CENTER COVER <i>de</i>		1		-	\$ 1,716.90
12	FRONT BUMPER RETAINER LH <i>nn</i>		1		-	\$ 35.20
13	FRONT BUMPER RETAINER RH <i>nn</i>		1		-	\$ 35.20
14	FRONT SUPPORT UPPER ?		1		-	\$ 826.50
15	FRONT BUMPER CLIPS <i>ac</i>		10		-	\$ 42.00
16	HEADLIGHT RH <i>bu</i>		1		-	\$ 73.90
17	HEADLIGHT BRACKET RH <i>ca</i>		1		-	\$ 73.90
18	FRONT GRILLE PROTECTOR ?		1		-	\$ 150.80
19	FRONT FENDER RH <i>bt</i>		1		-	\$ 645.20
20	FRONT FENDER UNDERSHIELD RH <i>de</i>		1		-	\$ 466.80
21	FRONT FENDER A-PILLAR TRIM RH ?		1		-	\$ 409.80
22	FRONT FENDER UNDERCOVER RH ?		1		-	\$ 288.90
23	FENDER PANEL RH ?		1		-	\$ 823.50
24	FOGLAMP RH ?		1		-	\$ 576.20
25	WASHER TANK <i>de</i>		1		-	\$ 83.20
26	STEERING GEAR ?		1		-	\$ -
27	STEERING GEAR BOLT ?		2		-	\$ -
28	TIE ROD END RH ?		1		-	\$ -
29	TIE ROD END NUT ?		2		-	\$ -



30	FRONT SHOCK ABSORBER RH ?	1	-	\$ -
31	SHOCK ABSORBER MOUNTING RH ?	1	-	\$ -
32	MOUNTING BOLT ?	1	-	\$ -
33	STABILIZER LINK RH ?	1	-	\$ -
34	STABILIZER NUT ?	1	-	\$ -
35	FRONT LOWER ARM RH ?	1	-	\$ -
36	LOWER ARM BOLT ?	2	-	\$ -
37	WHEEL HUB ?	1	-	\$ -
38	WHEEL HUB BEARING ?	1	-	\$ -
39	KNUCKLE ARM RH ?	1	-	\$ -
40	ABS SENSOR RH ?	1	-	\$ -
41	DRIVESHAFT RH ?	1	-	\$ -
42	FRONT RM RH	1	-	\$ 1,151.60
43	FRONT REINFORCEMENT. b7 ✓			\$ -

Sub-Total (Parts Price) \$ - \$ 15,582.50

**LABOUR / SERVICES CHARGES**

NO	DESCRIPTION	REVISED	PRICE
1	TO REMOVE /REPLACE BONNET, FRONT BUMPER, FRONT FENDER RH, FRONT FENDER PANEL RH, SUPPORT UPPER & ALL ACCIDENT DAMAGED BODY PARTS. TO REPAIR ALL AREAS AFFECTED BY THE ACCIDENT.	1400	\$ 2,800.00
2	TO RESPRAY BONNET, FRONT BUMPER, FRONT FENDER RH, LOWER SPOILER, FENDER PANEL RH, FRONT DOOR RH	2000	\$ 2,600.00
3	TO CARRY-OUT BODY CAVITY PRESERVATION.	80	\$ 150.00
4	TO SUPPLY FRONT LICENCE PLATE WITH CASING	nett	\$ X 50.00
5	TO MOUNT 1 PC SPORT RIM AND CONDUCT WHEEL BALANCING.	nett	\$ 60 80.00
6	TO CHECK STEERING GEOMETRY & CONDUCT FULL WHEEL ALIGNMENT.	nett	\$ 250.00
7	TO TRANSFER THE FRONT BUMPER SENSORS.	nett	\$ 100 250.00
8	TO CHECK ELECTRICAL SYSTEM FOR PROPER FUNCTIONING.	150	\$ 250.00
9	TO ISOLATE THE EV BATTERY DURING THE REPAIRS INCLUDING CHARGING OF BATTERY	NETT	\$ 250.00
10	TO REPROGRAMME AFTER THE ACCIDENT REPAIR WORKS.	nett	\$ 200 350.00
11	TO TOW THE VEHICLE FROM THE ACCIDENT SITE TO THE WORKSHOP. invoice	nett	\$ ? 250.00
12	SUNDRIES.	nett	\$ 20 50.00

Survey Date & Time: <b>26/11/24</b>	Repair Days: <b>10 days</b>	Excess:
--	--------------------------------	---------

Surveyor Remarks:

*Race  
Hp 90010068  
Res 34 part*

**Remarks:**

- This is only an estimate based on visual inspection. Should there be more damages found during repair, it will be informed and quoted additionally.
- An administrative fee of 20% of the quotation value will be chargeable for damage assessment and preparation of this estimate, if you choose not to proceed with repair.

Sub-Total (Labour Price)	\$	-	\$	7,330.00
		<b>REVISED</b>	<b>PRICE</b>	
Parts Price	\$	-	\$	15,582.50
Labour Price	\$	-	\$	7,330.00
Total (Initial Estimate)	\$	-	\$	22,912.50
Supp 1	\$	-	\$	-
Supp 2	\$	-	\$	-
Supp 3	\$	-	\$	-
Total (Before Excess)	\$	-	\$	22,912.50
Less Excess	\$	-	\$	-
TOTAL (After Excess)	\$	-	\$	22,912.50
GST 9%	\$	-	\$	2,062.13
<b>GRAND TOTAL</b>	\$	-	\$	<b>24,974.63</b>

**LKK Auto Consultants** hence notify the Repairer of the following:

- To resurvey before/after spray painting
- To display damaged part(s) during resurvey
- Parts prices are subject to confirmation
- Third party survey is on a "Without Prejudice" basis
- No illegal modification(s) is allowed
- Supplementary item(s) must be resurveyed and is subject to final approval from Insurance Company

**Acknowledged by Repairer**  
Signature:  
Date:

# SINGAPORE ACCIDENT STATEMENT

## IMPORTANT NOTICE

1. Please report **correctly** the details of the accident to speed up the claims process.
2. This Form must be **completed by the Policyholder and/or the Actual Driver**
3. Information provided must be as truthful and accurate as possible. Any wilful misrepresentation or withholding of material facts may allow insurance companies to repudiate policy liability.
4. The issue and acceptance of this Form by insurance companies is not an admission of policy liability on the part of the insurance companies.
5. **Any false reporting may be referred to the Police for investigation.**
6. This report will be forwarded by the insurers of the GIA Records Management Centre established by the General Insurance Association of Singapore (GIA) for archiving and that copies of this report will, for a fee, be made available upon application by interested parties.
7. By the lodgement of this report to the insurers, you hereby consent to the archiving of this report at the centre and to copies of the report being made available aforesaid.

## ACCIDENT STATEMENT

Date of First Submission	01/11/2024 17:27 (SGT)
Reported by	Actual Driver
Date of Accident	31/10/2024 18:30 (SGT)
Exact Location of Accident	Singapore
Additional Location Information	BRAS BASAH ROAD & BENCOOLEN ST JUNCTION
Country/State of Loss	Singapore

## DETAILS OF OWN VEHICLE

Vehicle Registration Number SNE9505J

### INSURED/POLICYHOLDER

Is company?	No
Name Of Registered Owner	ALEXANDRA MARIE MARTINET
NRIC No	SXXXX170H
Email Address	LIONELFONG@GMAIL.COM
Mobile Phone No	(Phone) +65-89220518
Alternative Phone No	-

### VEHICLE PARTICULARS

Manufacturer	Honda
Model	E ADVANCE
Variant	-
Exact purpose for which vehicle was being used at time of accident	-
Are you claiming under your own insurance policy for repair to your vehicle?	No - Claiming third party
Vehicle Category	Private car
Transmission	Auto
CC	0
Vehicle Fuel	-
First Registration Date	-
Chassis no	-
Effective Date/Time of Ownership	-

### INSURANCE COMPANY

Name of Insurance Company	AIG Asia Pacific Insurance Pte. Ltd.
Policy Number / Cover Note Number	-

DRIVER



Name of Driver	FONG JUN KIAT LIONEL
NRIC No	SXXXX487A
Date Of Birth	22/02/1982
Occupation	Indoor
Driving Pass Date	23/08/2006
Driving License Pass Class	3
Driving License Validity	Valid
Driving experience	18 YEARS AND 2 MONTHS
Gender	Male
Mobile Number	(Phone) +65-89220518
Alt. Phone Number	-
Email Address	LIONELFONG@GMAIL.COM
Address	11 MOUNT EMILY ROAD #08-28
Address complement	-
Postcode	228493
Is the driver the policyholder?	No
If No, Relationship of the Driver with the Insured	Spouse
Does Driver Own Other Vehicles?	No
Vehicle Registration Number of Other Vehicle Owned by Driver	-
Insurance Company of Other Vehicle Owned by Driver	-

#### GENERAL INFORMATION OF THE ACCIDENT

Type of Accident	Collision - Head on collision
Weather Conditions	Clear
Road Surface	Dry

#### OTHER INFORMATION

Was any foreign vehicle involved in the accident?	No
Number of vehicles involved in the accident	2
Was anybody injured in the Accident?	No
Was any injured conveyed to hospital by ambulance?	-
Was any other vehicle or property damaged?	Yes
Number of Passengers (Including Driver)	1
Has the driver been approached by unknown person(s) soliciting/offering accident claims assistance?	No
Translator's name	-
Translator's ID	-
Translator's phone number	-
Translator's email	-
Original language used in the statement	-

#### DETAILS OF POLICE ACTION

Was the accident reported to the police?	Yes
Police Station Name	Traffic Police
Police Station Phone No	(Phone) +65-65470000
Alt. Police Station Phone No	(Fax) +65-65474900
Police Station Address	10 Ubi Avenue 3 Singapore 408865
Was notice of intended Prosecution given?	No
If yes, against whom?	-

#### CIRCUMSTANCES OF ACCIDENT

REFER TO THE SKETCH PLAN.

#### ATTACHMENT(S)

Are accident photos available for attachment?	Yes
Was there any video captured by Car Camera?	No

# DETAILS OF OTHER VEHICLE PROPERTY 1

Vehicle Registration Number	SGD3819G
Vehicle Manufacturer	-
Vehicle Model	-
Vehicle Variant	-
Vehicle Colour	-
Vehicle Category	-
Name of Driver	Private car
Contact Number	-
Address	-
Address complement	-
Postcode	-
Insurance Company Name	-
Nature Of Damage	-
Details of property damaged in accident	-
No. Of Passenger (Including Driver)	-

## SKETCH PLAN

### IMPORTANT NOTICE

1. Please report correctly the details of the accident to speed up the claims process.
2. This Form must be completed by the Policyholder and/or the Authorised Driver.
3. Information provided must be as truthful and accurate as possible. Any wilful misrepresentation or withholding of material facts may allow insurance companies to repudiate policy liability.
4. The issue and acceptance of this Form by insurance companies is not an admission of policy liability on the part of the insurance companies.
5. Any false reporting may be referred to the Police for investigation.
6. The report will be forwarded by the insurers of the GIA Records Management Centre established by the General Insurance Association of Singapore (GIA) for archiving and that copies of this report will for a fee be made available upon application by interested parties.
7. By the lodgement of this report to the insurers, you hereby consent to the archiving of this report at the centre and to copies of the report being made available aforesaid.
8. **Consent under the Personal Data Protection Act (PDPA)**

I understand, acknowledge, agree and consent that:

(a) My insurer, my workshop and the General Insurance Association of Singapore ("GIA") may/are permitted to collect, use, disclose and/or process my personal data/personal information set out in this [form] and any other personal information provided by me or possessed by my insurer (collectively the "Personal Information") and disclose and transfer such Personal Information to all insurer(s) who have insured vehicle(s) involved in this accident (all insurer(s) who have insured vehicle(s) involved in this accident shall be collectively referred to as the "Insurers"), the Insurers' lawyers/law firms, the Monetary Authority of Singapore and any relevant government agency/authority (such as the police), for the purpose(s) of:

(i) processing, handling and/or dealing with my claims including the settlement of the claims and any necessary investigations relating to the claims;

(ii) investigating the accident and/or my claims;

(iii) carrying out and/or dealing with my instructions or responding to any enquiries by me;

(iv) administering my claims (including the mailing of correspondence, statements, invoices, reports or notices to me, which could involve disclosure of certain personal data about me to bring about delivery of the same as well as on the external cover of envelopes/mail packages); and/or

(v) complying with applicable law in administering, processing, handling and/or dealing with my claims.

(collectively the "Purposes")

(b) all insurer(s) who have insured vehicle(s) involved in this accident and the Insurers' lawyers/law firms, may/are permitted to collect, use, disclose and/or process my Personal Information for one or more of the above Purposes; and

(c) my Personal Information may/can be disclosed by any of the Insurers and/or GIA to their third party service providers or agents (including their lawyers/law firms), which may be sited outside of Singapore, for one or more of the above Purposes.

Policyholder's Signature / Date & Time

Driver's Signature (if driver is not the policyholder) / Date & Time

Witnessed by Reporting Centre Personnel

### Sketch Plan

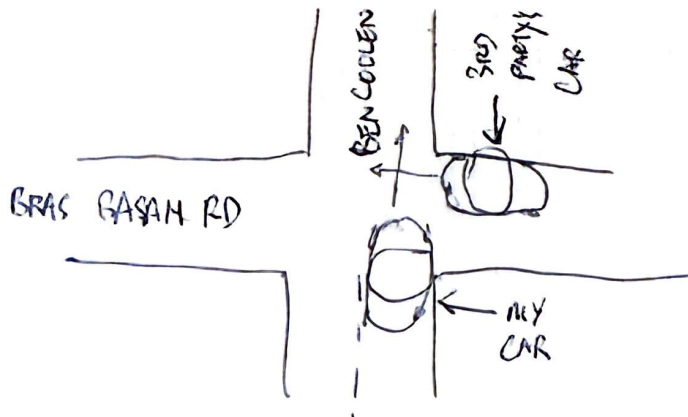



**Describe Circumstances of the Accident**

I WAS DRIVING ACROSS THE INTERSECTION OF BRAC BASAH RD  
& BENCOOLEN ST (ON BENCOOLEN) WHEN AN SUV RAN A  
RED LIGHT AND DROVE IN FRONT OF ME. I DID NOT  
HAVE SUFFICIENT TIME TO STOP THE CAR TO AVOID  
RUNNING INTO THE SUV. I HAD THE RIGHT OF  
WAY AS THE LIGHT WAS GREEN ALL THE OTHER  
CARS WERE STOPPED ON BRAC BASAH RD.  
THE DRIVER OF THE SUV CLAIMED THAT HE  
SAW A GREEN LIGHT AND STARTED TO CROSS  
THE INTERSECTION.

**Declaration**

We declare the foregoing particulars are true in every respect

\_\_\_\_\_  
Policyholder's Signature / Date &  
Time

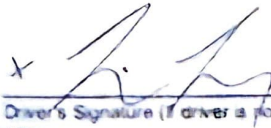
x  \_\_\_\_\_  
Driver's Signature (if driver is not the policyholder) / Date  
& Time

 \_\_\_\_\_  
Witnessed by Reporting Centre  
Personnel

> Back to OneMotoring

## Enquire PARF/COE Rebate for Registered Vehicle

<b>Vehicle Owner Particulars</b>	
Owner ID Type:	Singapore NRIC
Owner ID:	170H
<b>Vehicle Details</b>	
Vehicle No.:	SNE9505J
Vehicle to be Exported:	No
Intended Deregistration Date:	28 Nov 2024
Vehicle Make:	HONDA
Vehicle Model:	E ADVANCE
Primary Colour:	Blue
Manufacturing Year:	2020
Engine No.:	-
Chassis No.:	JHMZC7840LX203195
Maximum Power Output:	113.0 kW (151 bhp)
Open Market Value:	\$46,725.00
Original Registration Date:	22 Apr 2022
First Registration Date:	22 Apr 2022
Transfer Count:	1
Actual ARF Paid:	\$12,415.00
<b>Intended PARF Rebate Details</b>	
PARF Eligibility:	Yes
PARF Eligibility Expiry Date:	21 Apr 2032
PARF Rebate Amount:	\$9,311.00
<b>Intended COE Rebate Details</b>	
COE Expiry Date:	21 Apr 2032
COE Category:	B - Car above 1600cc or 97kW (130bhp)
COE Period(Years):	10
QP Paid:	\$90,002.00
COE Rebate Amount:	\$66,599.00
<b>Total Rebate Amount:</b>	<b>\$75,910.00</b>
<b>Message</b>	
You will not be eligible for any COE rebate from the current COE (including unused COE from any lay-up period/s), if you renew your COE.	

The information contained herein is correct as at 28 Nov 2024

OK



Add To Compare

Advance 35.5 kWh (A)

No Ratings yet

Remove

Overview

Specs

Features

Price

\$199,169

Depreciation

\$17,600 /year

Down Payment

\$79,668 (Maximum 60% loan)

Instalment

-

COE Quota Premium

\$105,081 (CAT B)

Road Tax

\$1,578 /year