

(08/11/13) wef

ASS. REC. BY: Marcus

REF:

CS/INC24110527/UVH3

ASSIGNMENT

From: _____ Date: _____

Estimated Cost: _____

OD / TP / WS / TP RES / OD RES / EVA / INV / MV

To Inspect Vehicle No: 527 97394

at Workshop m/s JSSm Ave. 0273

of 2pm

Insured: YQ 3040D

Policy No. _____

Claims No. MT/1305816-001

Sum Insured: _____ Excess: _____

(Client's Record)

Make of Veh: _____

(Policy Condition)

Remark: The veh had commenced its repair at the time of inspection.

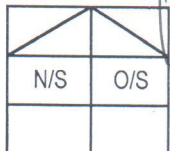

Bal. or Market Value: \$ 28k.

IDAC Accident Rpt: _____ Consistent? : Yes or No

GIA / PR Seen: _____ Consistent? : Yes or No

Est. Repairs: 3 days Res.: Yes or No

Lum Sum: 20 % 3 Val.: Yes or No

CA / REV / REP. / 24 HRS

18956
Vehicle: IN / OUT

Date: _____ Person Contacted: _____

21A 616201

Veh No: 527 97394 Yr Regn: 16/09/16

Type: M.Car / M.Cycle / Bus / Van / Lorry / Taxi / Prime Mover /

Truck / Trailer or CA /

Make: Honda veezel c.c 1496

Colour: Blue A/C: Insured / Std / NI / NA

Sp. Reading: 287529 T/Radio: Insured / Std / NI / NA

Eng/No: _____

C/No: RU11 204710

Gen. Cond: Good / Fair / Poor / Burnt

Steering: Inorder / Jammed / Leaked / Burnt or

Brake: Inorder / Jammed / Leaked / Burnt or

Modi: Nil / S/Rim / STD A/Rim or

Tyre Size: F: 215/60R16

R: _____

BS / DUN / EXNOVA / GY / FS / LIZA / MIC / OHTSU / PIR / SUMI /

TOYO / YOKO or FAUKER

Front

6

Rear

6

R/Bal.

mm

R/Bal.

mm

L/Bal.

mm

L/Bal.

mm

D.O.A.

21/11/24

D.O.I.

28/11/24

Survey held at _____

Des. of Damages: Frt / Rear / O/S / N/S / U/C / Rooftop or

O/S Frt.

The U/C / Chassis frame / Body Structure affected due to collision.

Date / Time	Action / Instruction
3/12/24	2/S \$3100 inform Jonathan (red 3644.80, 54%)

Date/Time, File Pass to?

☐

Preli. Report

Days Of Repair: 3

1)

☐

Final Report

Resurvey No. of Trip: _____

Date/Time, File Return to?

2)

Add Fee:

☐

Site Insp (\$

Survey Fee:

Transportation:

S + RS, SI

Photos

Others

TOTAL

Report Format :

Lump Sum / I.B.I.: (\$ _____)

☐

Interview (\$

☐

Tech. Invs (\$

☐

Weekend (\$

> Back to OneMotoring

Enquire PARF/COE Rebate for Registered Vehicle

Vehicle Owner Particulars	
Owner ID Type:	Company
Owner ID:	895D
Vehicle Details	
Vehicle No.:	SLF9739U
Vehicle to be Exported:	No
Intended Deregistration Date:	26 Nov 2024
Vehicle Make:	HONDA
Vehicle Model:	VEZEL 1.5X CVT
Primary Colour:	Blue
Manufacturing Year:	2016
Engine No.:	L15B4404710
Chassis No.:	RU11204710
Maximum Power Output:	96.0 kW (128 bhp)
Open Market Value:	\$21,823.00
Original Registration Date:	16 Sep 2016
First Registration Date:	16 Sep 2016
Transfer Count:	0
Actual ARF Paid:	\$12,553.00 6276
Intended PARF Rebate Details	
PARF Eligibility:	Yes
PARF Eligibility Expiry Date:	15 Sep 2026
PARF Rebate Amount:	\$6,904.00
Intended COE Rebate Details	
COE Expiry Date:	15 Sep 2026
COE Category:	A - Car up to 1600cc & 97kW (130bhp)
COE Period(Years):	10
QP Paid:	\$51,506.00
COE Rebate Amount:	\$9,297.00
Total Rebate Amount:	\$16,201.00
Message	
You will not be eligible for any COE rebate from the current COE (including unused COE from any lay-up period/s), if you renew your COE.	

The information contained herein is correct as at 26 Nov 2024

OK



Home Used Cars-Listing

All Category



Filter

Search

Save Search



Any status X 2016 X

Sort by Any Status, Date Posted (Newest)

274 Vehicles

Car Make

Car Model

Price Range

Depreciation

2016

Mileage



Honda Vezel 1.5A X

\$22,802

Instl. \$1,363 /mth

\$16,210 /yr

05-Jan-2016

(1yr 1mth COE left)

N.Air

1,496 cc

3 Owners



Lowest price in the market, 100% full loan, PHV loan available, no repair needed, good condition, view to believe. Please call for appointment.

Lowest price in the market, good condition, value for money, call now don't MISS

Posted 26-Nov-2024

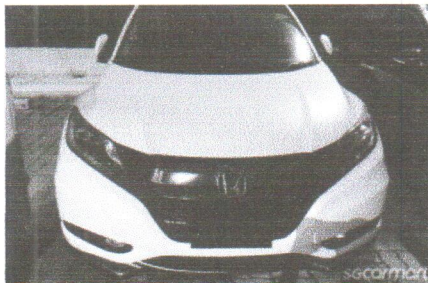
☐ Compare

1.5A X

Instl. \$1,050

/mth



Petrol-Electric

(1yr 9mths COE left)

Honda Vezel 1.5X Hybrid a, registered Sep 2016, COE 1 year 10 months. Can be used for PHV.

Posted 26-Nov-2024

☐ Compare

DIRECT OWNER

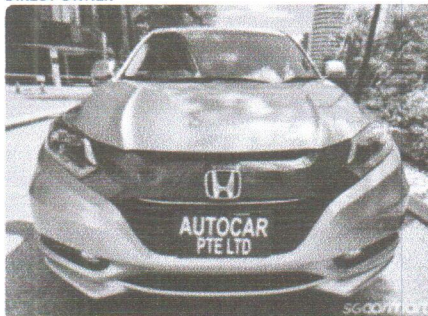

Honda Vezel 1.5A X

\$27,688

Instl. \$1,009 /mth

\$12,570 /yr

02-Sep-2016

(1yr 9mths COE left)

93,000 km

1,496 cc

1 Owner



1 Careful Owner With Genuine Low Mileage Done With Service Record. 100% Accident Free, Non PHV And Leasing Unit, Good Under Carriage, Neat And Clean Interior, Pristine Condition, Best Mide Sized SUV Spacious, Reliable And Low In Consumption And Maintenance, Bank And Inhouse Loan Available, Don't Miss It Out, Call Us For More Information. Open From 10:30am To 6pm Daily.

Posted 26-Nov-2024

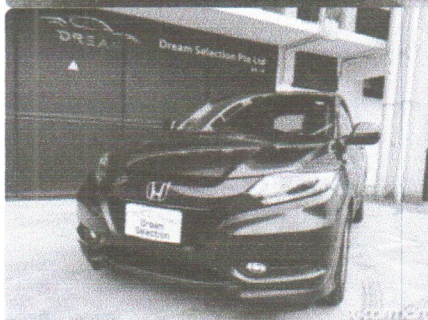
☐ Compare

Honda Vezel 1.5A X

\$27,888

Instl. \$970 /mth

\$11,820 /yr

29-Sep-2016

(1yr 10mths COE left)

97,000 km

1,496 cc

1 Owner



Buy with 5 stars rated dealership! Transparent and genuine mileage! Full service record with Optima Werkz! 100% non PHV, 100% accident free with reasonable mileage done in immaculate condition assured. Problem free! Good to drive till end of COE or renewable! Welcome message our friendly sales and arrange non obligatory appointment!

Posted 25-Nov-2024

☐ Compare

Compare



Certificate of Insurance

MOTOR VEHICLES (THIRD PARTY RISKS AND COMPENSATION) ACT (CHAPTER 189)
 MOTOR VEHICLES (THIRD PARTY RISKS AND COMPENSATION) RULES, 1960
 ROAD TRANSPORT ACT, 1987 (MALAYSIA)
 ROAD TRANSPORT (AMENDMENT) ACT, 2019 (MALAYSIA)
 MOTOR VEHICLES (THIRD PARTY RISKS) RULES, 1959 (MALAYSIA)

Certificate Number: 5119009492-04

Cover : drive CLASSIC

1. Index mark and Registration Number of Vehicle : SLF9739U
 Chassis Number : RU11204710
2. Name of Policyholder : JSE TECHNOLOGY PTE. LTD.
3. Effective Date of Insurance : 16 Sep 2024
4. Expiry Date of Insurance : 15 Sep 2025
5. Persons or Classes of Persons entitled to drive#
 (a) The Policyholder.
 (b) Any other person who is driving on the Policyholder's order or with his/her permission.
 Provided that the person driving is permitted in accordance with the licensing or other laws or regulations to drive the Motor Vehicle or has been so permitted and is not disqualified by order of a Court of Law or by reason of any enactment or regulation in that behalf from driving the Motor Vehicle.
6. Limitations as to Use#
 (a) Use for social domestic and pleasure purposes and in connection with the Policyholder's business or profession.

This Policy does not cover

- (a) Use for hire or reward.
- (b) Use for racing, pace-making, reliability trial or speed-testing.
- (c) Use for the carriage of goods (other than samples) in connection with any trade or business.
- (d) Use for any purpose in connection with the Motor Trade.

Limitations rendered inoperative by Section 8 of the Motor Vehicle (Third Party Risks and Compensation) Act (Chapter 189) and Section 95 of the Road Transport Act, 1987 (Malaysia), are not to be included under these headings.

This Policy, the Schedule, Endorsement and the Certificate of Insurance are to be read together as one document.

EXCESS (SECTION 1)	: S\$600
EXCESS (SECTION 2)	: N/A
WINDSCREEN EXCESS	: S\$100
ADDITIONAL EXCESS	: N/A
UNNAMED DRIVER EXCESS	: PLEASE REFER OVERLEAF
REPAIR AT OWNER'S PREFERRED WORKSHOP	: NO
INSURE WITH COE	: NO
NCD PROTECTION	: YES (FREE)
ROADSIDE ASSISTANCE AND WELLNESS COVER	: NO
TRANSPORT ALLOWANCE	: NO
EXCESS WAIVER	: NO
PRIMARY DRIVER	: N/A
NAMED DRIVER (1)	: N/A
NAMED DRIVER (2)	: N/A
HIRE PURCHASE COMPANY	: YES MOTORING & CREDIT PTE. LTD.
SUM INSURED	: MARKET VALUE OF INSURED VEHICLE LESS RESIDUAL COE/PART VALUE AT TIME OF LOSS

I/We hereby Certify that the Policy to which this Certificate relates is issued in accordance with the provisions of the Motor Vehicles (Third Party Risks and Compensation) Act (Chapter 189) and Part IV of the Road Transport Act, 1987 (Malaysia)

Agency : I INSURANCE AGENCY (00000572538)
 Date of Issue : 26 Aug 2024 11:55 hrs

For INCOME INSURANCE LIMITED

Chief Executive

ADJUSTMENT ON REPAIR COST & REPLACEMENT OF PARTS

Vehicle No. : SLF9739U
Chassis No. : RU11204710
Engine No. : L15B4404710
Date of Accident : 21.11.2024

Reference No. : 241121-TPC-JSSM05
Make/Model : HONDA / VEZEL
Date : 26.11.2024

Replacement of Damaged Parts

<u>S/No.</u>	<u>QTY</u>	<u>Description</u>	<u>Condition / Remarks</u>	<u>Repairer's Estimates</u>
1	1	Front RH Headlamp	Damaged CM	\$ 1,899.00
2	1	Front RH Headlamp Retainer	Necessary ^ ^	\$ 215.00
3	1	Front RH Fender	Buckled 00	\$ 898.00
4	1	Front RH Fender Garnish	Damaged 26/11/24	\$ 355.00
5	1	Front Bumper Bracket not o.m	Necessary cm	\$ 142.00
6	1	Front RH Door Hinges	Distorted ^ ^	\$ 110.00
7	1	Front Bonnet	Buckled 20/22/24	\$ 1,677.00
8	10	Front RH Fender Garnish Clips	Necessary ^ ^	\$ 80.00
				\$ 5,376.00

Total (Parts): \$ 5,376.00

-20% \$ 4,300.80

Labour Charges

9	To fix & dismantle and remove damaged Front Right Portions; affected damaged portion.	\$ 1,000.00	300
10	To apply anti rust coat and affected areas	\$ -	
11	To check wiring	\$ 180.00	50
12	Welding and cutting of affected panels, including chassis alignment.	\$ -	
13	Spray painting for Rear Portions affected parts	\$ 900.00	500
14	Programming for Hybrid System Reset	\$ -	
15	Diagnose ECU system and reset error code.	\$ -	
16	3D Wheel Alignment	\$ -	
17	To Apply Waterproofing sealer on End and Front Support Panels	\$ -	

Total Labour: \$ 2,080.00

Total cost of repairs (Total cost of parts + Total Labour Cost) \$ 6,380.80

Less 20% \$ 5,104.64

JSSM AUTOSOLUTIONS PTE LTD

Page 1

LKK Auto Consultants hence notify the Repairer of the following:

- To resurvey before/after spray painting
- To display damaged part(s) before resurvey
- Parts prices are subject to confirmation
- Third party survey is on a "Without Prejudices" basis
- No illegal modification(s) is allowed
- Supplementary item(s) must be resurveyed and is subject to final approval from Insurance Company

Acknowledged by Repairer

Signature:

Date:

not Authorized
the
merch
90096608
L/S #3100/
26/11/24
the photo of repair

P-3869.50
202
3095.60
850
3945.6
202
3540

SUPPLEMENTARY PARTS

Vehicle No. : SLF9739U
Chassis No. : RU11204710
Engine No. : L15B4404710
Date of Accident : 21.11.2024

Reference No. : 241121-TPC-JSSM05
Make/Model : HONDA / VEZEL
Date : 26.11.2024

Replacement of Damaged Parts

<u>S/No.</u>	<u>QTY</u>	<u>Description</u>	<u>Condition / Remarks</u>	<u>Repairer's Estimates</u>
1	1	Fender Inner Support	Buckled R	\$ 455.00
				\$ 455.00

Total (Parts): \$ 455.00
-20% \$ 364.00

Labour Charges

2	To fix & dismantle and remove damaged Rear Portions; affected damaged portion.	\$ -
3	To apply anti rust coat and affected areas	\$ -
4	To check wiring	\$ -
5	Welding and cutting of affected panels, including chassis alignment.	\$ -
6	Spray painting for Rear Right Portions affected parts	\$ -
7	Programming for Hybrid System Reset	\$ -
8	Diagnose ECU system and reset error code.	\$ -
9	3D Wheel Alignment	\$ -
10	To Apply Waterproofing sealer on End and Front Support Panels	\$ -
Total Labour:		\$ -

Total cost of repairs (Total cost of parts + Total Labour Cost) \$ 364.00

Less 20% \$ 291.20