

SINGAPORE ACCIDENT STATEMENT

IMPORTANT NOTICE

1. Please report correctly the details of the accident to speed up the claims process.
2. This Form must be completed by the Policyholder and/or the Actual Driver
3. Information provided must be as truthful and accurate as possible. Any wilful misrepresentation or withholding of material facts may allow insurance companies to repudiate policy liability.
4. The issue and acceptance of this Form by insurance companies is not an admission of policy liability on the part of the insurance companies.
5. **Any false reporting may be referred to the Police for investigation.**
6. This report will be forwarded by the insurers of the GIA Records Management Centre established by the General Insurance Association of Singapore (GIA) for archiving and that copies of this report will, for a fee, be made available upon application by interested parties.
7. By the lodgement of this report to the insurers, you hereby consent to the archiving of this report at the centre and to copies of the report being made available aforesaid.

ACCIDENT STATEMENT

Date of First Submission 26/06/2024 10:06 (SGT)
Reported by Actual Driver
Date of Accident 25/06/2024 15:10 (SGT)
Exact Location of Accident 5034 Ang Mo Kio Industrial Park 1, Singapore
Additional Location Information -
Country/State of Loss Singapore

DETAILS OF OWN VEHICLE

Vehicle Registration Number GBC8305D

INSURED/POLICYHOLDER

Is company? Yes
Name Of Registered Owner GOLDBELL LEASING PTE LTD
Company Reg No 1XXXXX196N
Email Address isaacngcl@gbl.com.sg
Mobile Phone No (Phone) +65-88519584
Alternative Phone No (Office) +65-64942897

VEHICLE PARTICULARS

Manufacturer Toyota
Model HIACE MANUAL
Variant -
Exact purpose for which vehicle was being used at time of accident Employment
Are you claiming under your own insurance policy for repair to your vehicle? No - Claiming third party
Vehicle Category Commercial vehicle
Transmission Manual
CC 2982

INSURANCE COMPANY

Name of Insurance Company MS First Capital Insurance Ltd
Policy Number / Cover Note Number D24102460MFCV

DRIVER

Name of Driver HAMIZAN BIN MOHAMED NOOR
NRIC No SXXXX151F
Date Of Birth 11/12/1987
Occupation Outdoor

Driving Pass Date	01/10/2007
Driving experience	16 YEARS AND 8 MONTHS
Gender	Male
Mobile Number	(Phone) +65-88519584
Alt. Phone Number	-
Email Address	isaacngcl@gbl.com.sg
Address	BLK 12 EUNOS CRESCENT 03-2787
Address complement	-
Postcode	400012
Is the driver the policyholder?	No
If No, Relationship of the Driver with the Insured	Hirer
Does Driver Own Other Vehicles?	No
Vehicle Registration Number of Other Vehicle Owned by Driver	-
Insurance Company of Other Vehicle Owned by Driver	-

GENERAL INFORMATION OF THE ACCIDENT

Type of Accident	Collision - Change/cross lane
Weather Conditions	Clear
Road Surface	Dry

OTHER INFORMATION

Was any foreign vehicle involved in the accident?	No
Number of vehicles involved in the accident	2
Was anybody injured in the Accident?	No
Was any injured conveyed to hospital by ambulance?	-
Was any other vehicle or property damaged?	Yes
Number of Passengers (Including Driver)	1
Has the driver been approached by unknown person(s) soliciting/offering accident claims assistance?	No
Translator's name	-
Translator's ID	-
Translator's phone number	-
Translator's email	-
Original language used in the statement	-

DETAILS OF POLICE ACTION

Was the accident reported to the police?	No
Was notice of intended Prosecution given?	No
If yes, against whom?	-

CIRCUMSTANCES OF ACCIDENT

ON 25/06/2024 AT ABOUT 15:10HRS I WAS DRIVING VEHICLE A (GBC8305D) ALONG 5034 ANG MO KIO INDUSTRIAL EN-ROUTE FROM HOUGANG FOR WORK PURPOSES. WHEN TRAVELLING ALONG THE INDUSTRIAL IT WAS A 2 WAY STREET AND VEHICLE B (GBC6775T) OVERTAKE ME FROM THE RIGHT AND CUT INTO MY LANE AND WHICH HE HIT ONTO THE FRONT RIGHT SIDE OF MY VEHICLE. NO ONE WAS INJURED.

ATTACHMENT(S)

Are accident photos available for attachment?	Yes
Was there any video captured by Car Camera?	No

DETAILS OF OTHER VEHICLE PROPERTY 1

Vehicle Registration Number	GBC6775T
Vehicle Manufacturer	Nissan
Vehicle Model	CABSTAR 3.0 5M/T ABS 2DR 2WD
Vehicle Variant	-
Vehicle Colour	-
Vehicle Category	Commercial vehicle

Name of Driver -
Contact Number -
Address -
Address complement -
Postcode -
Insurance Company Name -
Nature Of Damage -
Details of property damaged in accident -
No. Of Passenger (Including Driver) -

SKETCH PLAN

IMPORTANT NOTICE

1. Please correctly report the details of the accident to speed up the claims process.
2. This Form must be **completed by the Policyholder and/or the Authorized Driver.**
3. Information provided must be as **truthful and accurate as possible.** Any willful misrepresentation or withholding of material facts may allow insurance companies to **repudiate policy liability.**
4. The issue and acceptance of this Form by insurance companies is not an admission of policy liability on the part of the insurance companies.
5. **Any false reporting may be referred to the Police for investigation.**
6. The report will be forwarded by the insurers of the GIA Records Management Centre established by the General Insurance Association of Singapore (GIA) for archiving and that copies of this report will for a fee be made available upon application by interested parties.
7. By the lodgment of this report to the insurers, you hereby consent to the archiving of this report at the center and to copies of the report being made available aforesaid.
8. **Consent under the Personal Data Protection Act (PDPA)**

I understand, acknowledge, agree and consent that:

- (a) My insurer, my workshop and the General Insurance Association of Singapore ("GIA") may/are permitted to collect, use, disclose and/or process my personal data/personal information set out in this [form] and any other personal information provided by me or possessed by my insurer (collectively the "Personal Information") and disclose and transfer such Personal Information to all insurer(s) who have insured vehicle(s) involved in this accident (all insurer(s) who have insured vehicle(s) involved in this accident shall be collectively referred to as the "Insurers"), the Insurers' lawyers/law firms, the Monetary Authority of Singapore and any relevant government agency/authority (such as the police), for the purpose(s) of :
- (i) processing, handling and/or dealing with my claims including the settlement of the claims and any necessary investigations relating to the claims.
 - (ii) investigating the accident and/or my claims.
 - (iii) carrying out and/or dealing with my instructions or responding to any enquiries by me.
 - (iv) administering my claims (including the mailing of correspondence, statements, invoices, reports, or notices to me, which could involvedisclosure of certain personal data about me to bring about delivery of the same as well as on the external cover of envelopes/mail packages); and/or
 - (v) complying with applicable law in administering, processing, handling and/or dealing with my claims.
- (Collectively the "Purposes")
- (b) all insurer(s) who have insured vehicle(s) involved in this accident and the Insurers' lawyers/law firms, may/are permitted to collect, use, disclose and/or process my Personal Information for one or more of the above Purposes; and
- (c) my Personal Information may/can be disclosed by any of the Insurers and/or GIA to their third-party service providers or agents(including their lawyers/law firms), which may be sited outside of Singapore, for one or more of the above Purposes.

 Policyholder's Signature / Date & Time

Sketch Plan

 Driver's Signature (If driver is not the policyholder) / Date & Time

25/06/2024
 1745hrs



Witnessed by Reporting Centre Personnel

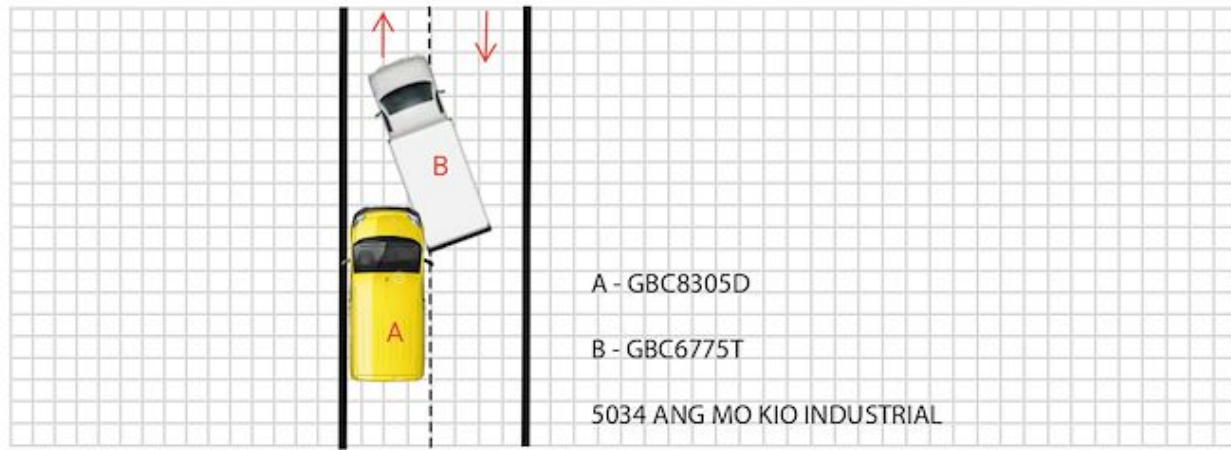

Describe Circumstances of the Accident

ON 25/06/2024 AT ABOUT 15:10HRS I WAS DRIVING VEHICLE A (GBC8305D) ALONG 5034 ANG MO KIO INDUSTRIAL EN-ROUTE FROM HOUGANG FOR WORK PURPOSES. WHEN TRAVELLING ALONG THE INDUSTRIAL IT WAS A 2 WAY STREET AND VEHICLE B (GBC6775T) OVERTAKE ME FROM THE RIGHT AND CUT INTO MY LANE AND WHICH HE HIT ONTO THE FRONT RIGHT SIDE OF MY VEHICLE. NO ONE WAS INJURED.

Declaration

We declare the foregoing particulars are true in every respect.



Policyholder's Signature / Date & Time

Driver's Signature (If driver is not the policyholder) / Date & Time
 25/06/2024
 1745hrs

Witnessed by Reporting Centre Personnel