

## SINGAPORE ACCIDENT STATEMENT

### IMPORTANT NOTICE

1. Please report correctly the details of the accident to speed up the claims process.
2. This Form must be completed by the Policyholder and/or the Actual Driver
3. Information provided must be as truthful and accurate as possible. Any wilful misrepresentation or withholding of material facts may allow insurance companies to repudiate policy liability.
4. The issue and acceptance of this Form by insurance companies is not an admission of policy liability on the part of the insurance companies.
5. **Any false reporting may be referred to the Police for investigation.**
6. This report will be forwarded by the insurers of the GIA Records Management Centre established by the General Insurance Association of Singapore (GIA) for archiving and that copies of this report will, for a fee, be made available upon application by interested parties.
7. By the lodgement of this report to the insurers, you hereby consent to the archiving of this report at the centre and to copies of the report being made available aforesaid.

### ACCIDENT STATEMENT

|                                       |  |
|---------------------------------------|--|
| Date of First Submission .....        | 21/11/2024 17:01 (SGT)                         |
| Reported by .....                     | Both Policyholder and Actual Driver            |
| Date of Accident .....                | 20/11/2024 19:00 (SGT)                         |
| Exact Location of Accident .....      | Loyang Ave, Singapore                          |
| Additional Location Information ..... | TOWARDS CHANGI VILLAGE / BEFORE PASIR RIS DR 1 |
| Country/State of Loss .....           | Singapore                                      |

### DETAILS OF OWN VEHICLE

|                                   |          |
|-----------------------------------|----------|
| Vehicle Registration Number ..... | SLS6009U |
|-----------------------------------|----------|

#### INSURED/POLICYHOLDER

|                                |                        |
|--------------------------------|------------------------|
| Is company? .....              | Yes                    |
| Name Of Registered Owner ..... | HAND TECH RENTAL       |
| Company Reg No .....           | 53381125B              |
| Email Address .....            | HANDTECHAUTO@GMAIL.COM |
| Mobile Phone No .....          | (Phone) +65-90274499   |
| Alternative Phone No .....     | -                      |

#### VEHICLE PARTICULARS

|  |                           |
|--|---------------------------|
| Manufacturer .....   | Mazda                     |
| Model .....  | 3                         |
| Variant .....  | -                         |
| Exact purpose for which vehicle was being used at time of accident .....           | Private hire              |
| Are you claiming under your own insurance policy for repair to your vehicle? ..... | No - Claiming third party |
| Vehicle Category .....   | Private hire              |
| Transmission .....   | Auto                      |
| CC .....   | 1496                      |
| Vehicle Fuel .....   | -                         |
| First Registration Date .....  | -                         |
| Chassis no .....   | -                         |
| Effective Date/Time of Ownership .....   | -                         |

#### INSURANCE COMPANY

|   |                                       |
|---|---------------------------------------|
| Name of Insurance Company .....         | Allianz Insurance Singapore Pte. Ltd. |
| Policy Number / Cover Note Number ..... | SP2009346013                          |

#### DRIVER

|  |                             |
|--|-----------------------------|
| Name of Driver .....   | MOHD NASIR BIN MOHD AZAM    |
| NRIC No .....  | S0063450F                   |
| Date Of Birth .....  | 28/09/1954                  |
| Occupation .....   | Outdoor                     |
| Driving Pass Date .....  | 06/06/1977                  |
| Driving License Pass Class .....                                   | 3                           |
| Driving License Validity .....                                     | Valid                       |
| Driving experience .....   | 47 YEARS AND 5 MONTHS       |
| Gender .....   | Male                        |
| Mobile Number .....  | (Phone) +65-91872055        |
| Alt. Phone Number .....  | -                           |
| Email Address .....  | M.NASIR.AZAM54@GMAIL.COM    |
| Address .....  | 267 PASIR RIS ST 21 #07-414 |
| Address complement .....   | -                           |
| Postcode .....   | 510267                      |
| Is the driver the policyholder? .....                              | No                          |
| If No, Relationship of the Driver with the Insured .....           | Hirer                       |
| Does Driver Own Other Vehicles? .....                              | No                          |
| Vehicle Registration Number of Other Vehicle Owned by Driver ..... | -                           |
| Insurance Company of Other Vehicle Owned by Driver .....           | -                           |

#### GENERAL INFORMATION OF THE ACCIDENT

|                          |                          |
|--------------------------|--------------------------|
| Type of Accident .....   | Collision - Head to Rear |
| Weather Conditions ..... | Clear                    |
| Road Surface .....       | Dry                      |

#### OTHER INFORMATION

|   |     |
|---|-----|
| Was any foreign vehicle involved in the accident? .....   | No  |
| Number of vehicles involved in the accident .....   | 2   |
| Was anybody injured in the Accident? .....  | Yes |
| Was any injured conveyed to hospital by ambulance? .....  | No  |
| Was any other vehicle or property damaged? .....  | Yes |
| Number of Passengers (Including Driver) .....   | 1   |
| Has the driver been approached by unknown person(s) soliciting/offering accident claims assistance? ..... | No  |
| Translator's name .....   | -   |
| Translator's ID .....   | -   |
| Translator's phone number .....   | -   |
| Translator's email .....  | -   |
| Original language used in the statement .....   | -   |

#### DETAILS OF POLICE ACTION

|   |    |
|---|----|
| Was the accident reported to the police? .....  | No |
| Was notice of intended Prosecution given? ..... | No |
| If yes, against whom? .....                     | -  |

#### CIRCUMSTANCES OF ACCIDENT

ON THE 20/11/24 AT ABOUT 7PM I WAS DRIVING ALONG THE LEFT MOST LANE OF LOYANG AVE (TOWARDS CHANGI VILLAGE) BEFORE PASIR RIS DR 1. WHEN APPROACHING THE JUNCTION I STOPPED MY VEHICLE SLS6009, DUE TO THE TRAFFIC LIGHT. IT WAS THEN I FELT AN IMPACT FROM THE REAR. I THEN ALIGHTED TO CHECK AND FOUND OUT THAT MY VEHICLE WAS REAR END BY A TAXI SHB5516R.

#### ATTACHMENT(S)

|   |     |
|---|-----|
| Are accident photos available for attachment? ..... | Yes |
| Was there any video captured by Car Camera? .....   | No  |

#### DETAILS OF OTHER VEHICLE PROPERTY 1

|   |          |
|---|----------|
| Vehicle Registration Number .....             | SHB5516R |
| Vehicle Manufacturer .....                    | -        |
| Vehicle Model .....                           | -        |
| Vehicle Variant .....                         | -        |
| Vehicle Colour .....                          | -        |
| Vehicle Category .....                        | Taxi     |
| Name of Driver .....                          | YEO      |
| Contact Number .....                          | -        |
| Address .....                                 | -        |
| Address complement .....                      | -        |
| Postcode .....                                | -        |
| Insurance Company Name .....                  | -        |
| Nature Of Damage .....                        | -        |
| Details of property damaged in accident ..... | -        |
| No. Of Passenger (Including Driver) .....     | -        |

#### INJURED PERSONS DETAILS

##### INJURED 1

|   |                          |
|---|--------------------------|
| Name of injured person .....                              | MOHD NASIR BIN MOHD AZAM |
| Gender .....  | Male                     |
| Phone No .....  | -                        |
| Address .....   | -                        |
| Address Complement .....                                  | -                        |
| Post Code .....   | -                        |
| Approximate Age Years Old .....                           | -                        |
| Injuries Sustained .....                                  | -                        |
| Injured person in which vehicle? .....                    | SLS6009U                 |
| Were seat belts worn? .....                               | -                        |
| Was this injured conveyed to hospital by ambulance? ..... | No                       |

# SKETCH PLAN

## IMPORTANT NOTICE

- 1 Please report correctly the details of the accident to speed up the claims process
- 2 This Form must be completed by the Policyholder and/or the Authorised Driver
- 3 Information provided must be as truthful and accurate as possible. Any wilful misrepresentation or withholding of material facts may allow insurance companies to repudiate policy liability.
- 4 The issue and acceptance of this Form by insurance companies is not an admission of policy liability on the part of the insurance companies
- 5 Any false reporting may be referred to the Police for investigation
- 6 The report will be forwarded by the insurers of the GIA Records Management Centre established by the General Insurance Association of Singapore (GIA) for archiving and that copies of this report will for a fee be made available upon application by interested parties.
- 7 By the lodgement of this report to the insurers, you hereby consent to the archiving of this report at the centre and to copies of the report being made available aforesaid.

## 8 Consent under the Personal Data Protection Act (PDPA)

I understand, acknowledge, agree and consent that :

- (a) My insurer, my workshop and the General Insurance Association of Singapore ("GIA") may/are permitted to collect, use, disclose and/or process my personal data/personal information set out in this [form] and any other personal information provided by me or possessed by my insurer (collectively the "Personal Information") and disclose and transfer such Personal Information to all insurer(s) who have insured vehicle(s) involved in this accident (all insurer(s) who have insured vehicle(s) involved in this accident shall be collectively referred to as the "Insurers"), the Insurers' lawyers/law firms, the Monetary Authority of Singapore and any relevant government agency/authority (such as the police), for the purpose(s) of :
  - (i) processing, handling and/or dealing with my claims including the settlement of the claims and any necessary investigations relating to the claims;
  - (ii) investigating the accident and/or my claims;
  - (iii) carrying out and/or dealing with my instructions or responding to any enquiries by me;
  - (iv) administering my claims (including the mailing of correspondence, statements, invoices, reports or notices to me, which could involve disclosure of certain personal data about me to bring about delivery of the same as well as on the external cover of envelopes/mail packages); and/or
  - (v) complying with applicable law in administering, processing, handling and/or dealing with my claims.
 (collectively the "Purposes")
- (b) all insurer(s) who have insured vehicle(s) involved in this accident and the Insurers' lawyers/law firms, may/are permitted to collect, use, disclose and/or process my Personal Information for one or more of the above Purposes; and
- (c) my Personal Information may/can be disclosed by any of the Insurers and/or GIA to their third party service providers or agents (including their lawyers/law firms), which may be sited outside of Singapore, for one or more of the above Purposes.

Policyholder's Signature / Date & Time

Driver's Signature (If driver is not the policyholder) / Date & Time

Witnessed by Reporting Centre Personnel

## Sketch Plan



Describe Circumstance of the Accident

On the 20/11/2024 at about 7pm, I was driving along the leftmost lane of Loyang Ave (towards Changi Village) before Pasir Ris Dr I.

When approaching the junction, I stopped my vehicle, SL56009K, due to the traffic light. It was then I felt an impact from the rear. I then alighted to check and found out that my vehicle was rear-ended by a taxi, SHB5516R.

Declaration

I/We declare the foregoing particulars are true in every respect.



Policyholder's Signature / Date & Time

Driver's Signature (if driver is not the policyholder) / Date & Time

Witnessed by Reporting Centre Personnel  
(Name as in NRIC/ID card)





































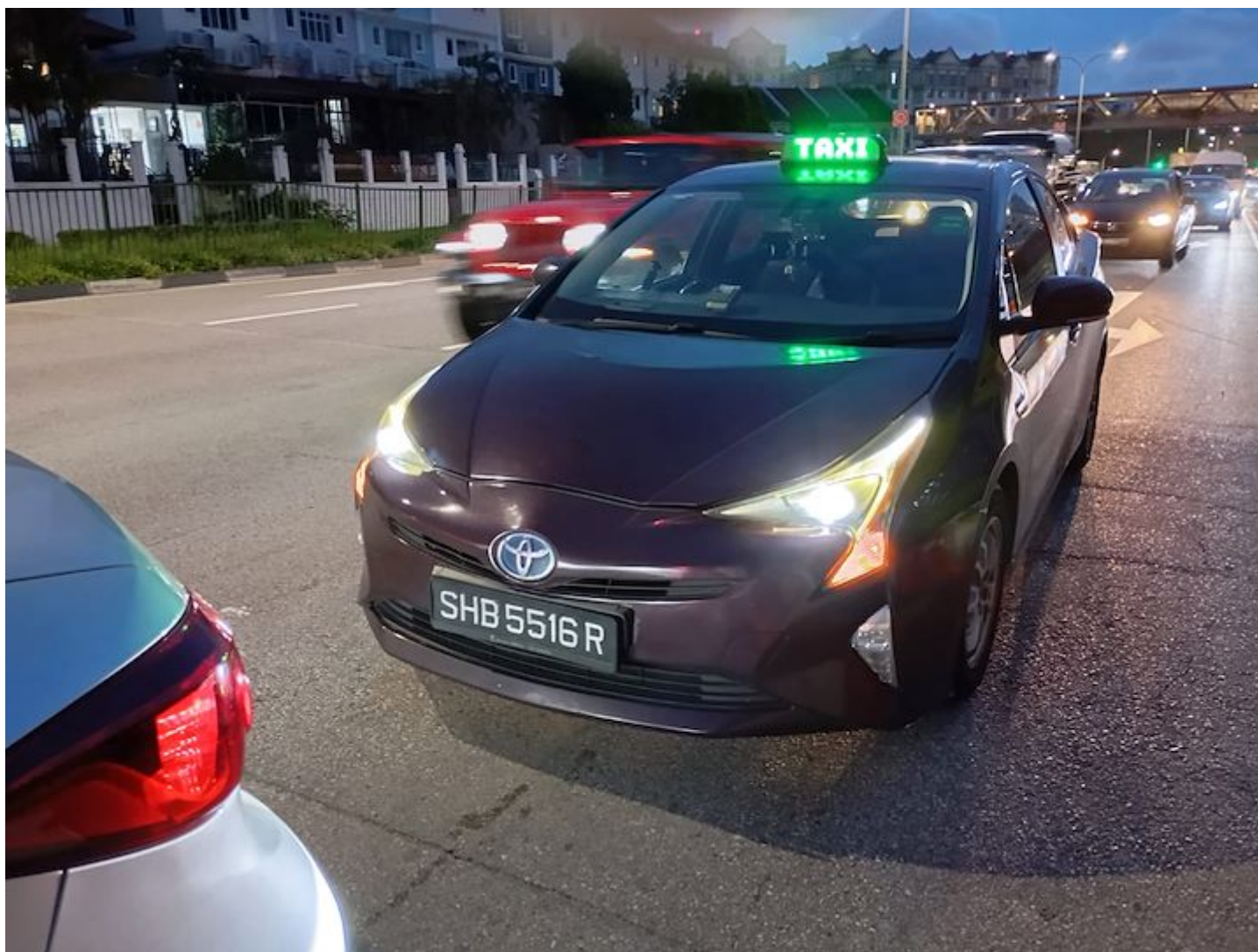



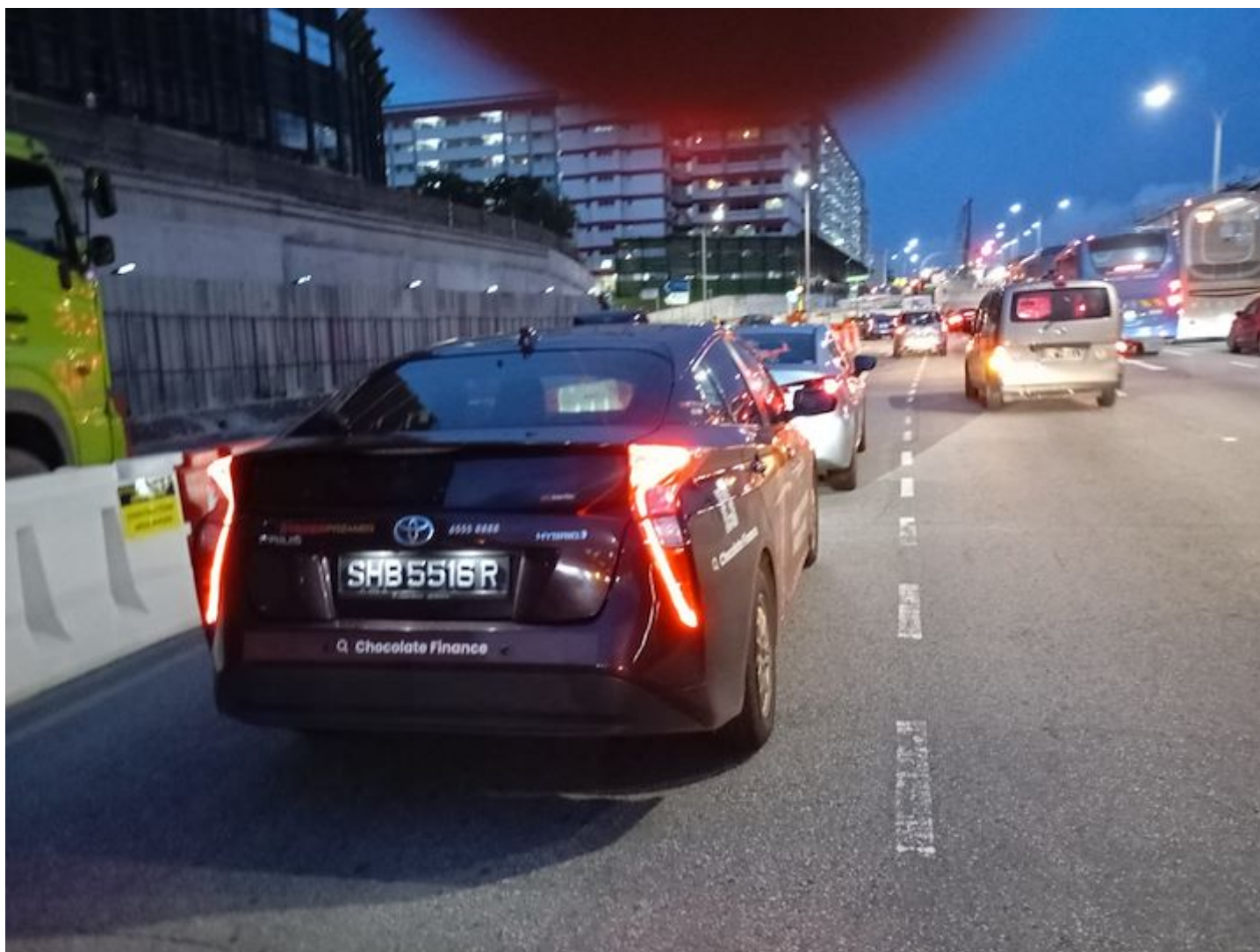





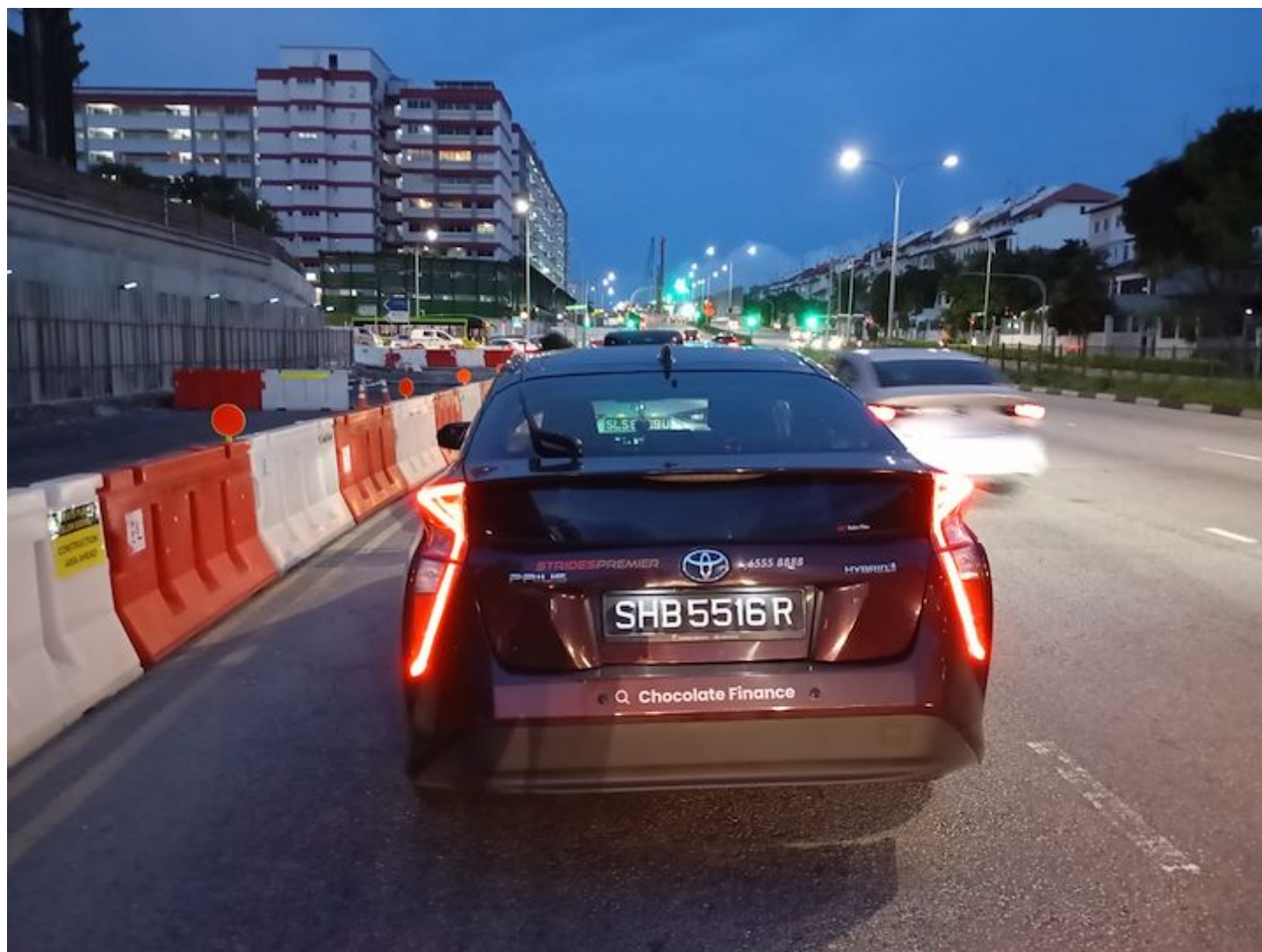











## VEHICLE RENTAL AGREEMENT

This Vehicle Rental Agreement ("Agreement") is made and entered into as of 11 Jan 2024, between HAND TECH RENTAL ("Owner"), UEN: 53381125B, and Mohd Nasir Bin Mohd Azam ("Hirer"), NRIC, S0063450F, Date of birth, 28 Sept 1954, with an address of 267 Pasir Ris St 21 #07-414, and 98365586 (HP number). Owner and Hirer may also be referred to as "Party" in the singular and "Parties" in the plural. This Agreement is subject to the following terms and conditions:

### Rental Vehicle

Owner hereby agrees to rent to Hirer the following vehicle ("Vehicle"):

|                            |                          |
|----------------------------|--------------------------|
| Make: <u>Mazda</u>         | Model: <u>Mazda 3</u>    |
| Car Plate: <u>SLS6009U</u> | Colour: <u>Silver</u>    |
| Mileage: _____             | Petrol level: <u>1/4</u> |

### Rental Period

Owner agrees to rent Vehicle to Hirer for the following period:

Start Date: 11 Jan 2024 End Date: 11 Jan 2025

Hirer may continue on an Open vehicle rental agreement after the End Date. However, Hirer is required to give 7 days' notice to return the vehicle.

### Rental Fees

The Hirer hereby agrees to pay the Owner for use of the Vehicle as follows:

Fees: \$ 406 per ~~day~~ / week.  
Deposit: \$ 300.

Owner may proceed to collect the Vehicle back in any case of default Fees payment by the Hirer and termination charges will be applied to Hirer.

Termination charges are as follow:

- (a) Forfeiture of deposit
- (b) Full rental charges for the remainder of the period until the end of Hirer's vehicle rental agreement

The Rental Fees includes with respect to the Vehicle:

- (a) Unlimited mileage
- (b) Road tax
- (c) Commercial motor insurance coverage taken out by the Owner
- (d) Maintenance costs of the Vehicle (except those expressly agreed in writing by the Owner)

  
Owner's signature

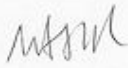
  
Hirer's signature



Allianz Insurance Singapore Pte. Ltd.

### CERTIFICATE OF INSURANCE

ROAD TRANSPORT ACT 1987 (MALAYSIA)  
 MOTOR VEHICLES (THIRD-PARTY RISKS) RULES 1959 (FEDERATION OF MALAYSIA)  
 MOTOR VEHICLES (THIRD-PARTY RISKS AND COMPENSATION) ACT (CAP 189 OF THE REVISED EDITION) (REPUBLIC OF SINGAPORE)  
 MOTOR VEHICLES (THIRD-PARTY RISKS AND COMPENSATION) RULES 1996 (REPUBLIC OF SINGAPORE)  
 MOTOR VEHICLES (THIRD-PARTY RISKS AND COMPENSATION) RULES 1960  
 OR ANY AMENDMENT, ACT OR ACTS PASSED IN SUBSTITUTION THEREOF

Certificate Number : SP2009346013  
 Date of Issue : 12 January 2024  
 Coverage : COMPREHENSIVE - PREFERRED WORKSHOP  
 Policyholder : HAND TECH RENTAL  
 Finance Company : -  
 Period of Insurance : 04 January 2024 To 03 January 2025 (both dates inclusive)  
 Registration Number : SLS6009U  
 Chassis Number of Vehicle : JM6BN22A8H0154683

#### Persons or Classes of Persons Entitled to Drive\*:

- (a) The Policyholder.
- (b) Any other person who is driving on the Policyholder's order or with his/her permission or to whom the vehicle is hired.

\* Provided that the person driving is permitted in accordance with the licensing or other laws or regulation to drive the Motor Vehicle or has been permitted and is not disqualified by order of Court of Law or by reason of any enactment or regulations in that behalf from driving the Motor Vehicle. And provided further that the Motor Vehicle is registered under the Road Traffic Act (Cap 276) (Republic of Singapore) and such registration has not been cancelled at the time of accident loss or damage.

#### Limitation as to Use\*:

- (a) Use for carriage of passengers or goods in connection with the Policyholder's business.
- (b) Use for social, domestic and pleasure purposes and business purposes of any person to whom the vehicle is hired.
- (c) Use for the carriage of passengers for hire or reward under Private Hire Vehicle (PHV) by any person to whom the vehicle is hired and for use within Singapore only.

\* Limitation rendered inoperative by Section 8 of Motor Vehicles (Third-Party Risks and Compensation) Act (Chapter 189) and Section 95 of the Road Transport Act, 1987 (Malaysia), are not to be included under these headings.

#### Policy does not cover:

- (a) Use for racing, pace-making, reliability trials or speed-testing.
- (b) Use whilst drawing a trailer except the towing (other than for reward) of any one disabled mechanically propelled vehicle.

I/We hereby certify that the Policy to which this Certificate relates is issued in accordance with the provisions of the Motor Vehicles (Third Party Risks and Compensation) Act (Chapter 189) and Part IV of the Road Transport Act, 1987 (Malaysia).

12 January 2024

Issue Date

Hicham Raissi  
 Chief Executive Officer

Allianz Insurance Singapore Pte. Ltd.

|        |   |     |          |
|--------|---|-----|----------|
| Excess | : Section 1: Own Damage                 | S\$ | 1,000.00 |
|        | Section 1: Windscreen                   | S\$ | 100.00   |
|        | Section 2: Liabilities to Third Parties | S\$ | 2,500.00 |

Allianz Insurance Singapore Pte. Ltd. | UEN 201903913C  
 79 Robinson Road #09-01 | Singapore 068897 | Tel: +65 6714 3369 | Website: www.allianz.sg