

SINGAPORE ACCIDENT STATEMENT

IMPORTANT NOTICE

1. Please report correctly the details of the accident to speed up the claims process.
2. This Form must be completed by the Policyholder and/or the Actual Driver
3. Information provided must be as truthful and accurate as possible. Any wilful misrepresentation or withholding of material facts may allow insurance companies to repudiate policy liability.
4. The issue and acceptance of this Form by insurance companies is not an admission of policy liability on the part of the insurance companies.
5. **Any false reporting may be referred to the Police for investigation.**
6. This report will be forwarded by the insurers of the GIA Records Management Centre established by the General Insurance Association of Singapore (GIA) for archiving and that copies of this report will, for a fee, be made available upon application by interested parties.
7. By the lodgement of this report to the insurers, you hereby consent to the archiving of this report at the centre and to copies of the report being made available aforesaid.

ACCIDENT STATEMENT

| | |
|---------------------------------------|--------------------------|
| Date of First Submission | 22/11/2024 12:44 (SGT) |
| Reported by | Actual Driver |
| Date of Accident | 22/11/2024 10:50 (SGT) |
| Exact Location of Accident | Bishan Rd, Singapore |
| Additional Location Information | TOWARDS BISHAN STREET 21 |
| Country/State of Loss | Singapore |

DETAILS OF OWN VEHICLE

| | |
|-----------------------------------|---------|
| Vehicle Registration Number | GBL510H |
|-----------------------------------|---------|

INSURED/POLICYHOLDER

| | |
|--------------------------------|---|
| Is company? | Yes |
| Name Of Registered Owner | JIA INTEGRATED SERVICES PRIVATE LIMITED |
| Company Reg No | 2XXXXX720E |
| Email Address | shahrizan25.ss@gmail.com |
| Mobile Phone No | (Phone) +65-87429854 |
| Alternative Phone No | - |

VEHICLE PARTICULARS

| | |
|--|---------------------------|
| Manufacturer | Toyota |
| Model | Hiace |
| Variant | - |
| Exact purpose for which vehicle was being used at time of accident | Employment |
| Are you claiming under your own insurance policy for repair to your vehicle? | No - Claiming third party |
| Vehicle Category | Commercial vehicle |
| Transmission | Auto |
| CC | 2754 |
| Vehicle Fuel | - |
| First Registration Date | - |
| Chassis no | - |
| Effective Date/Time of Ownership | - |

INSURANCE COMPANY

| | |
|---|--------------------------|
| Name of Insurance Company | EQ Insurance Company Ltd |
| Policy Number / Cover Note Number | DMCOHQ24-003464 |

DRIVER

| | |
|--|-----------------------------------|
| Name of Driver | SHAHORIZAN SHAHRULAZMI |
| NRIC No | SXXXX094J |
| Date Of Birth | 27/01/1996 |
| Occupation | Outdoor |
| Driving Pass Date | 04/07/2022 |
| Driving License Pass Class | 3 |
| Driving License Validity | Valid |
| Driving experience | 2 YEARS AND 4 MONTHS |
| Gender | Male |
| Mobile Number | (Phone) +65-87429854 |
| Alt. Phone Number | - |
| Email Address | shahrizan25.ss@gmail.com |
| Address | BLK 510A YISHUN STREET 51 #04-521 |
| Address complement | - |
| Postcode | 761510 |
| Is the driver the policyholder? | No |
| If No, Relationship of the Driver with the Insured | Employee |
| Does Driver Own Other Vehicles? | No |
| Vehicle Registration Number of Other Vehicle Owned by Driver | - |
| Insurance Company of Other Vehicle Owned by Driver | - |

GENERAL INFORMATION OF THE ACCIDENT

| | |
|--------------------------|------------|
| Type of Accident | Side Swipe |
| Weather Conditions | Clear |
| Road Surface | Dry |

OTHER INFORMATION

| | |
|---|-----|
| Was any foreign vehicle involved in the accident? | No |
| Number of vehicles involved in the accident | 2 |
| Was anybody injured in the Accident? | Yes |
| Was any injured conveyed to hospital by ambulance? | No |
| Was any other vehicle or property damaged? | Yes |
| Number of Passengers (Including Driver) | 2 |
| Has the driver been approached by unknown person(s) soliciting/offering accident claims assistance? | No |
| Translator's name | - |
| Translator's ID | - |
| Translator's phone number | - |
| Translator's email | - |
| Original language used in the statement | - |

PASSENGER 1

| | |
|--------------|---------------------------|
| Name | MUHAMMAD HAFEEZ BIN RAIMI |
| Gender | Male |

DETAILS OF POLICE ACTION

| | |
|---|----|
| Was the accident reported to the police? | No |
| Was notice of intended Prosecution given? | No |
| If yes, against whom? | - |

CIRCUMSTANCES OF ACCIDENT

PLEASE REFER TO SKETCH PLAN

ATTACHMENT(S)

| | |
|---|-----|
| Are accident photos available for attachment? | Yes |
| Was there any video captured by Car Camera? | Yes |

DETAILS OF OTHER VEHICLE PROPERTY 1

| | |
|---|----------|
| Vehicle Registration Number | SHA7804B |
| Vehicle Manufacturer | - |
| Vehicle Model | - |
| Vehicle Variant | - |
| Vehicle Colour | - |
| Vehicle Category | Taxi |
| Name of Driver | - |
| Contact Number | - |
| Address | - |
| Address complement | - |
| Postcode | - |
| Insurance Company Name | - |
| Nature Of Damage | - |
| Details of property damaged in accident | - |
| No. Of Passenger (Including Driver) | - |

INJURED PERSONS DETAILS

INJURED 1

| | |
|---|------------------------|
| Name of injured person | SHAHORIZAN SHAHRULAZMI |
| Gender | Male |
| Phone No | (Phone) +65-87429854 |
| Address | - |
| Address Complement | - |
| Post Code | - |
| Approximate Age Years Old | - |
| Injuries Sustained | SLIGHT INJURY |
| Injured person in which vehicle? | GBL510H |
| Were seat belts worn? | Yes |
| Was this injured conveyed to hospital by ambulance? | No |

INJURED 2

| | |
|---|---------------------------|
| Name of injured person | MUHAMMAD HAFEEZ BIN RAIMI |
| Gender | Male |
| Phone No | (Phone) +65-88513276 |
| Address | - |
| Address Complement | - |
| Post Code | - |
| Approximate Age Years Old | - |
| Injuries Sustained | SLIGHT INJURY |
| Injured person in which vehicle? | GBL510H |
| Were seat belts worn? | Yes |
| Was this injured conveyed to hospital by ambulance? | No |

SKETCH PLAN

IMPORTANT NOTICE

1. Please report correctly the details of the accident to speed up the claims process.
2. This Form must be completed by the Policyholder and/or the Authorised Driver.
3. Information provided must be as truthful and accurate as possible. Any wilful misrepresentation or withholding of material facts may allow insurance companies to repudiate policy liability.
4. The issue and acceptance of this Form by insurance companies is not an admission of policy liability on the part of the insurance companies.
5. Any false reporting may be referred to the Police for investigation.
6. The report will be forwarded by the insurers of the GIA Records Management Centre established by the General Insurance Association of Singapore (GIA) for archiving and that copies of this report will for a fee be made available upon application by interested parties.
7. By the lodgement of this report to the insurers, you hereby consent to the archiving of this report at the centre and to copies of the report being made available aforesaid.

8. Consent under the Personal Data Protection Act (PDPA)

I understand, acknowledge, agree and consent that :

(a) My insurer, my workshop and the General Insurance Association of Singapore ("GIA") may/are permitted to collect, use, disclose and/or process my personal data/personal information set out in this [form] and any other personal information provided by me or possessed by my insurer (collectively the "Personal Information") and disclose and transfer such Personal Information to all insurer(s) who have insured vehicle(s) involved in this accident (all insurer(s) who have insured vehicle(s) involved in this accident shall be collectively referred to as the "Insurers"), the Insurers' law yers/law firms, the Monetary Authority of Singapore and any relevant government agency/authority (such as the police), for the purpose(s) of :

- (i) processing, handling and/or dealing with my claims including the settlement of the claims and any necessary investigations relating to the claims;
 - (ii) investigating the accident and/or my claims;
 - (iii) carrying out and/or dealing with my instructions or responding to any enquiries by me;
 - (iv) administering my claims (including the mailing of correspondence, statements, invoices, reports or notices to me, which could involve disclosure of certain personal data about me to bring about delivery of the same as well as on the external cover of envelopes/mail packages); and/or
 - (v) complying with applicable law in administering, processing, handling and/or dealing with my claims.
- (collectively the "Purposes")

(b) all insurer(s) who have insured vehicle(s) involved in this accident and the Insurers' law yers/law firms, may/are permitted to collect, use, disclose and/or process my Personal Information for one or more of the above Purposes; and

(c) my Personal Information may/can be disclosed by any of the Insurers and/or GIA to their third party service providers or agents (including their law yers/law firms), which may be sited outside of Singapore, for one or more of the above Purposes.



Policyholder's Signature / Date & Time

Driver's Signature (if driver is not the policyholder) / Date & Time

Witnessed by Reporting Centre Personnel

Sketch Plan

BISHAN ROAD TWDS BISHAN STREET 21

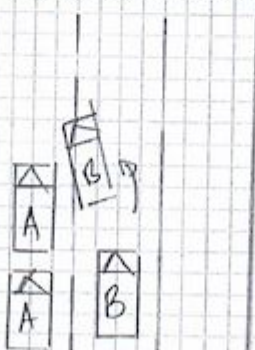

A) GBL 510H

B) SHA 7804B

Describe Circumstances of the Accident

On 22.11.2024 at about 1050hrs, I was travelling along Bishan Road Towards Bishan Street 21.
As I was heading straight on lane 3, all of a sudden a taxi on lane 2 swerve onto my lane and hit onto
my RH side portion. I stopped and alight. Then I realised a taxi SHA 7804B had hit onto my vehicle.
That's all.

Declaration

We declare the foregoing particulars are true in every respect.



Policyholder's Signature / Date &

Driver's Signature (If driver is not the policyholder) / Date

Witnessed by Reporting Centre