

(08/11/13) wef

ASS. REC. BY: Marcus

REF:

CS/ SMO 24110504/4up3

ASSIGNMENT

From: _____ Date: _____

Estimated Cost: _____

OD / TP / WS / TP RES / OD RES / EVA / INV / MVTo Inspect Vehicle No: SAJ70094at Workshop m/s 3m

of _____

Insured: FBL 2120C

Policy No. _____

Claims No. CMTD2403774/THE

Sum Insured: _____ Excess: _____

(Client's Record)

Make of Veh: _____

(Policy Condition)

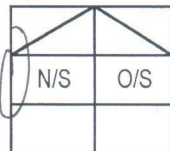
Remark: The veh had commenced its
repair at the time of inspection.Bal. or Market Value: \$39k

IDAC Accident Rpt: _____ Consistent? : Yes or No

GIA / PR Seen: _____ Consistent? : Yes or No

Est. Repairs: 4 days Res.: Yes or NoLum Sum: 20 % 3 Val.: Yes or No

CA / REV / REP. / 24 HRS

Date: _____ Person Contacted: _____

Vehicle: IN / OUT

6804
L74822760Veh No: SAJ70094 Yr Regn: 15/02/17Type: M.Car / M.Cycle / Bus / Van / Lorry / Taxi / Prime Mover /Truck / Trailer or CAMake: Toyota corolla AHU c.c. 1598Colour: 3/edk A/C: Insured / Std / NI / NASp. Reading: 217554 T/Radio: Insured / Std / NI / NA

Eng/No: _____

C/No: MRO53REH104555964Gen. Cond: Good / Fair / Poor / BurntSteering: Inorder / Jammed / Leaked / Burnt orBrake: Inorder / Jammed / Leaked / Burnt or

Modi: Nil / S/Rim / STD A/Rim or

Tyre Size: F: 215/45-20H

R: _____

BS / DUN / EXNOVA / GY / FS / LIZA / MIC / OHTSU / PIR / SUMI /

TOYO / YOKO or matrox

Front

R/Bal. 6 mmL/Bal. 6 mmD.O.A. 19/11/24

Rear

R/Bal. 6 mmL/Bal. 6 mmD.O.I. 26/11/24

Survey held at _____

Des. of Damages: Frt / Rear / O/S / N/S / U/C / Rooftop or

The U/C / Chassis frame / Body Structure affected due to collision.

Date / Time Action / Instruction

SAJ70094 1680A23-12-14 4/s 4800 insured kenny (red 5814.03, 54%)

Date/Time, File Pass to?

☐ : Preli. ReportDays Of Repair: 4

1)

☐ : Final Report

Resurvey No. of Trip: _____

Date/Time, File Return to?

2)

Add Fee: ☐ : Site Insp (\$☐ : Interview (\$☐ : Tech. Invs (\$☐ : Weekend (\$

Survey Fee: _____

Transportation: _____

Photos

Others

TOTAL

Report Format : _____

Lump Sum / I.B.I.: (\$ _____)

> Back to OneMotoring

Enquire PARF/COE Rebate for Registered Vehicle

Vehicle Owner Particulars	
Owner ID Type:	Singapore NRIC
Owner ID:	680A
Vehicle Details	
Vehicle No.:	SGJ7009U
Vehicle to be Exported:	No
Intended Deregistration Date:	25 Nov 2024
Vehicle Make:	TOYOTA
Vehicle Model:	COROLLA ALTIS 1.6 CVT
Primary Colour:	Black
Manufacturing Year:	2016
Engine No.:	1ZRY324176
Chassis No.:	MR053REH104555964
Maximum Power Output:	90.0 kW (120 bhp)
Open Market Value:	\$19,990.00
Original Registration Date:	15 Feb 2017
First Registration Date:	15 Feb 2017
Transfer Count:	1
Actual ARF Paid:	\$19,990.00 9995
Intended PARF Rebate Details	
PARF Eligibility:	Yes
PARF Eligibility Expiry Date:	14 Feb 2027
PARF Rebate Amount:	\$11,994.00
Intended COE Rebate Details	
COE Expiry Date:	14 Feb 2027
COE Category:	A - Car up to 1600cc & 97kW (130bhp)
COE Period(Years):	10
QP Paid:	\$48,401.00
COE Rebate Amount:	\$10,766.00
Total Rebate Amount:	\$22,760.00
Message	
You will not be eligible for any COE rebate from the current COE (including unused COE from any lay-up period/s), if you renew your COE.	

The information contained herein is correct as at 25 Nov 2024

OK



Home-Used Cars-Listing

All Category



Search

Save Search



Any status X 2017 X

Sort by Any Status, Date Posted (Newest)

96 Vehicles

Car Make

Car Model

Price Range

Depreciation

2017

Mileage

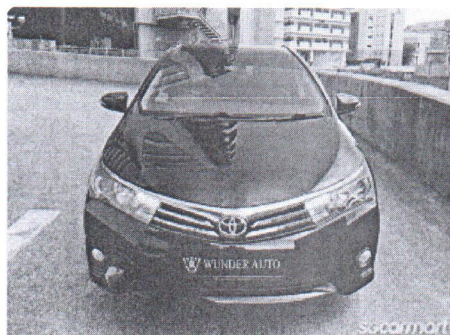
Toyota Corolla Altis
1.6A

\$40,888

Instl. \$1,204
/mth

\$14,040 /yr

07-Feb-2017
(2yrs 2mths COE left)

87,500 km 1,598 cc

3 Owner

1 owner, mileage done 86,500km, with Tanabe exhaust approved by LTA, upgraded K-Sport big brake caliper, cold air intake, Pioneer woofer, focal tweeters, sound dampening pads, silent like Lexus. Easy to dekit to swop and sell item anytime. Well maintained by a fussy owner with receipts. Call to enquire. Welcome PHV usage, easy high loan approval.

Warranty

Wunder Auto Pte Ltd|Posted 24-Nov-2024

Compare

PREMIUM AD

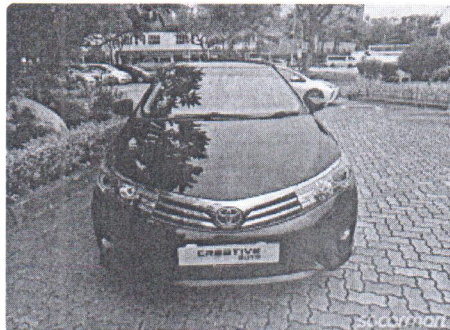
Toyota Corolla Altis 1.6A
Elegance

\$42,888

Instl. \$1,134
/mth

\$13,540 /yr

02-May-2017
(2yrs 5mths COE left)

54,600 km 1,598 cc

3 Owners

Very low mileage. Cheapest and lowest deprecation. 100% accident free! Non PHV. Most reliable family's sedan. Well taken care by owner. New paintwork. Clean spacious interior. Powerful yet fuel saving engine/smooth gearbox transmission. Bank/in house/full loan available. Welcome trade in. Call/pm us for immediate viewing appointment. Thank you

Creative Auto|Posted 24-Nov-2024

Compare

Toyota Corolla Altis 1.6A
Elegance

\$44,500

Instl. \$1,177
/mth

\$14,200 /yr

02-May-2017
(2yrs 5mths COE left)

89,500 km 1,598 cc

3 Owners

Elegant blue, elegance edition model with electric seat, spacious sedan, low mileage done, low maintenance cost, very well maintained, easy financing, flexible in-house loan packages available.

Prime Motor & Leasing|Posted 24-Nov-2024

Compare

Compare

BLUWEL AUTOMOTIVE SERVICE PTE LTD
1 KAKI BUKIT AVE 6 # 01-28/55
SINGAPORE 417883

Not Authorized
des
merang
26/11/24

4 days d/s \$ 4800 /
Telephone Allowance

VEHICLE No :SGJ 7009U

1PC	FRONT DOOR N/S	no/bent	\$1,836.10	—
1PC	FRONT DOOR OUTER HANDLE N/S	cut	\$205.20	—
1PC	FRONT DOOR OUTER HANDLE END N/S	cut	\$45.00	—
1PC	FRONT DOOR GLASS OUTER MOULDING N/S	DD	\$121.20	—
1PC	FRONT DOOR GLASS REGULATOR N/S	bent	\$298.50	—
1PC	FRONT DOOR GLASS N/S	scr	\$680.50	X
1PC	FRONT DOOR INNER LOCK N/S	page	\$450.80	—
1PC	FRONT DOOR INNER RUBBER N/S	11	\$98.80	X
1PC	FRONT DOOR INNER TRIM BOARD N/S	11	\$488.20	X
1SET	FRONT DOOR FRAME BLACK STICKER N/S	all	\$60.00	—
1PC	FRONT DOOR MIRROR ASSY N/S	one	\$975.20	—
1PC	CENTRE OUTER PILLAR N/S	2	\$688.90	X
1PC	REAR DOOR N/S	no/bent	\$1,853.20	—
1PC	REAR DOOR FRAME BLACK STICKER N/S	all	\$60.00	—
1PC	RAER SHOCK ABSORBER N/S	11	\$299.10	X
1PC	REAR WHEEL BEARING N/S	11	\$690.00	X
1PC	RAER SPORT RIM N/S	negot	\$1,688.00	450 s/n
			\$10,538.70	
			LESS 25%	\$7,904.03

TO CHECK WIRING	\$50.00	20
TO TRANSFER FRONT DOOR MECHANISM N/S	\$120.00	100
TO SPRAY RUST PFOOFING	\$60.00	50
TO DISMANTLE & REFIX CHSHION UPHOLSTERY	11 \$100.00	X
TO CONDUCT WHEEL ALIGNMENT	\$100.00	60
TO DISMANTLE & REPLACED REAR UNDER CARRIAGE	11 \$280.00	X
LABOUR FOR PANEL BEATING & REPLACED PARTS	\$800.00	300
TO PUTTY & SPRAY PAINTING	\$1,200.00	600
TOTAL	\$10,614.03	

LKK Auto Consultants hence notify
the Repairer of the following:

- To resurvey before/after spray painting
- To display damaged part(s) during resurvey
- Parts prices are subject to confirmation
- Third party survey is on a "Without Prejudice" basis
- No illegal modification(s) is allowed
- Supplementary item(s) must be resurveyed and is subject to final approval from Insurance Company

Acknowledged by Repairer

Signature:

Date:

1- 5905-20
252
44850
450
1130
60089
202
4607