

# Constant Appraiser Services

Qualified Automobile Accident Damage Appraisers/Loss Adjusters  
Blk 2 Rivervale Link, #09-02 Singapore 545040  
Mobile: 9007 5234  
Email: constant\_as@yahoo.com.sg  
RCB No. 53138015K

## Automobile Inspection Report

To: Autobahn Rent A Car Pte Ltd 459 Macpherson Road Shariot Building Singapore 368177	Date : 13/09/2024 Reference No : CAS/24-09/012																				
<b><u>General Information</u></b> Registration No. : SMX 4410T Accident Date : 27/07/2024																					
<b><u>Particulars of Damaged Vehicle</u></b> <table><tr><td>Colour</td><td>: Black</td><td>Make &amp; Model</td><td>: Toyota Noah Hybrid</td></tr><tr><td>Engine Capacity</td><td>: 1797 cc</td><td>Pre-Accident Condition</td><td>: Good</td></tr><tr><td>Mileage (KM)</td><td>: 132794</td><td>Engine No.</td><td>: 2ZR2H80600</td></tr><tr><td>Chassis No.</td><td>: ZWR800449929</td><td>Steering</td><td>: In Order</td></tr><tr><td>Registration Date</td><td>: 13/01/2021</td><td>Brake</td><td>: In Order</td></tr></table>		Colour	: Black	Make & Model	: Toyota Noah Hybrid	Engine Capacity	: 1797 cc	Pre-Accident Condition	: Good	Mileage (KM)	: 132794	Engine No.	: 2ZR2H80600	Chassis No.	: ZWR800449929	Steering	: In Order	Registration Date	: 13/01/2021	Brake	: In Order
Colour	: Black	Make & Model	: Toyota Noah Hybrid																		
Engine Capacity	: 1797 cc	Pre-Accident Condition	: Good																		
Mileage (KM)	: 132794	Engine No.	: 2ZR2H80600																		
Chassis No.	: ZWR800449929	Steering	: In Order																		
Registration Date	: 13/01/2021	Brake	: In Order																		
<b><u>Tyre Condition</u></b> <table><thead><tr><th></th><th>Size</th><th>Make</th><th>Balance</th></tr></thead><tbody><tr><td>R/H Front Tyre</td><td>225/45R17</td><td>GRENLANDER</td><td>80%</td></tr><tr><td>L/H Front Tyre</td><td>225/45R17</td><td>GRENLANDER</td><td>80%</td></tr><tr><td>R/H Rear Tyre</td><td>225/45R17</td><td>CONTINENTAL</td><td>90%</td></tr><tr><td>L/H Rear Tyre</td><td>225/45R17</td><td>CONTINENTAL</td><td>90%</td></tr></tbody></table>			Size	Make	Balance	R/H Front Tyre	225/45R17	GRENLANDER	80%	L/H Front Tyre	225/45R17	GRENLANDER	80%	R/H Rear Tyre	225/45R17	CONTINENTAL	90%	L/H Rear Tyre	225/45R17	CONTINENTAL	90%
	Size	Make	Balance																		
R/H Front Tyre	225/45R17	GRENLANDER	80%																		
L/H Front Tyre	225/45R17	GRENLANDER	80%																		
R/H Rear Tyre	225/45R17	CONTINENTAL	90%																		
L/H Rear Tyre	225/45R17	CONTINENTAL	90%																		
<b><u>Inspection</u></b> Repairer : Autobahn Rent A Car Pte Ltd 459 Macpherson Road, Shariot Building, Singapore 368177																					
<b><u>Adjustment And Recommendation Cost Of Repair</u></b> Repairer's Estimate : \$7,766.45 Revised Amount : \$4,900.00 Less Excess : - Nett Total : \$4,900.00																					
<b><u>Remarks</u></b> (A) Survey was done on 06/08/2024 (B) Re-survey was done on 15/08/2024 (C) Re-survey after repair was done on 10/09/2024 (D) The survey was conducted entirely on WITHOUT PREJUDICE basis. (E) We have NOT given any instruction to authorize the repair of the vehicle.																					

NOTE: The revised estimate was made from a visual inspection. Should there be any discrepancy or unseen damage/item in this survey, kindly notified the company within 7 (seven) days from the date hereof. Otherwise, the revised amount shall be deem to be valid.

**Constant Appraiser Services**

Vehicle No : SMX 4410T

Our ref : CAS/24-09/012

**Adjustment On Repair Costs And Replacement Of Parts:**

S/No	Qty	Descriptions	Assessed Condition	Estimate by Workshop (\$)	Revised Amount (\$)
		<u>PARTS REPLACEMENT – LIST ITEMS</u>			
1	1pc	Rear bumper	Grazed/Torn	1,927.80	1,927.80
2	1pc	Rear bumper retainer RH	Twisted/Bent	141.50	141.50
3	1pc	Rear fender RH	Dented/Warped	1,899.30	1,899.30
				3,968.60	3,968.60
		Less 25%		(992.15)	(992.15)
			Sub total	2,976.45	2,976.45
		<u>PARTS REPLACEMENT – SPECIAL NETT ITEMS</u>			
1	1pc	Rear sport rim RH	Grazed/Warped	1,200.00	900.00
2	1pc	Rear tyre RH	Serviceable	400.00	-
3	1pc	Rear bumper top chrome plate	Necessary	500.00	350.00
4	1set	Rear bumper clip	Necessary	50.00	45.00
			Part total	5,126.45	4,271.45
		<u>LABOUR &amp; MISC. CHARGES</u>			
1		Repair & replace damaged parts		1,000.00	750.00
2		Spray paint affected area		1,200.00	800.00
3		Diagnose & reset system after repair		360.00	250.00
4		Spray anti rust on affected area		80.00	30.00
			Grand total	7,766.45	6,101.45
Recommended cost of lump sum repair (To its pre-accident condition)					4,900.00

**Constant Appraiser Services**

Vehicle No : SMX 4410T

Our ref : CAS/24-09/012

**Adjustment/Recommendations**

We have thoroughly inspected each and every item on the estimate against the physical damage found on the vehicle and we have listed the breakdown of our finding and our recommendation.

The repairer has agreed to undertake the job at a lump sum of **\$4,900.00** on a contractual basis. Under normal circumstances, the repair period would be about **5 (Five)** working days.

Yours faithfully,

**Constant Appraiser Services**



---

Lim Yong Tian (Sebastian)  
Licensed Appraiser  
Adv. Dip. In Mechanical Engineering (AUS)  
MSAAA

Constant Appraiser Services



Constant Appraiser Services



Constant Appraiser Services



---

Constant Appraiser Services

---





### Constant Appraiser Services





### Constant Appraiser Services

---

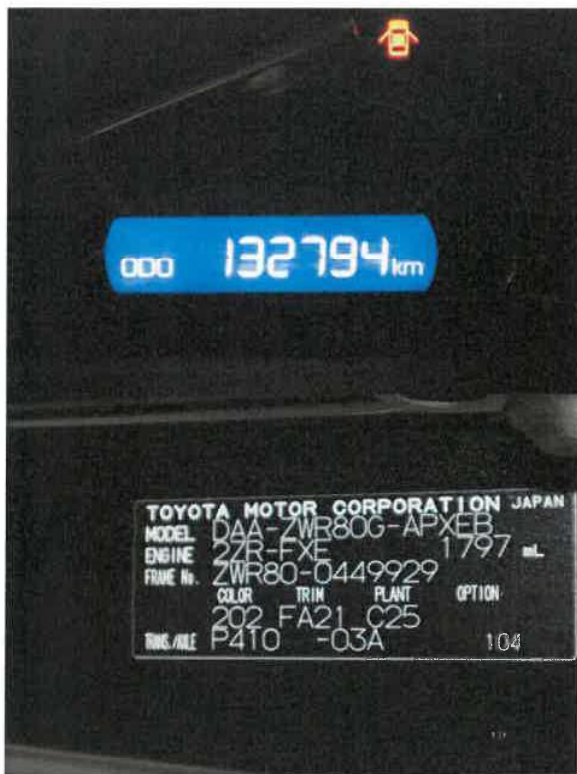

### Constant Appraiser Services



### Constant Appraiser Services

---



### Constant Appraiser Services



Constant Appraiser Services

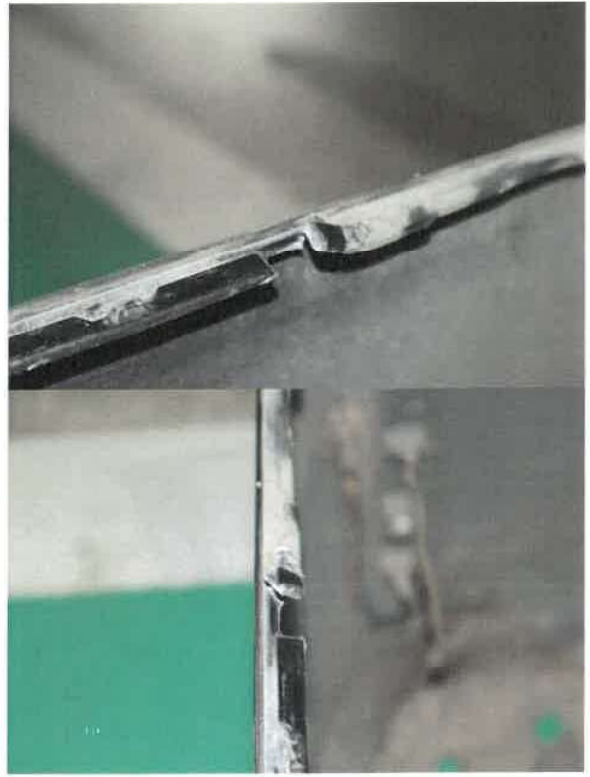
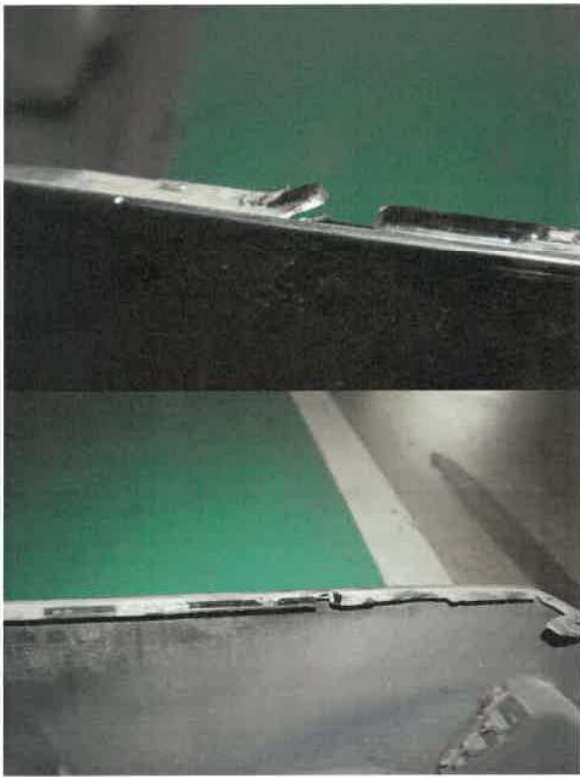

## Constant Appraiser Services

---





---

Constant Appraiser Services

---

