

## SINGAPORE ACCIDENT STATEMENT

### IMPORTANT NOTICE

1. Please report correctly the details of the accident to speed up the claims process.
2. This Form must be completed by the Policyholder and/or the Actual Driver
3. Information provided must be as truthful and accurate as possible. Any wilful misrepresentation or withholding of material facts may allow insurance companies to repudiate policy liability.
4. The issue and acceptance of this Form by insurance companies is not an admission of policy liability on the part of the insurance companies.
5. **Any false reporting may be referred to the Police for investigation.**
6. This report will be forwarded by the insurers of the GIA Records Management Centre established by the General Insurance Association of Singapore (GIA) for archiving and that copies of this report will, for a fee, be made available upon application by interested parties.
7. By the lodgement of this report to the insurers, you hereby consent to the archiving of this report at the centre and to copies of the report being made available aforesaid.

### ACCIDENT STATEMENT

Date of First Submission .....	12/11/2024 15:19 (SGT)
Reported by .....	Actual Driver
Date of Accident .....	08/11/2024 11:00 (SGT)
Exact Location of Accident .....	Moulmein Rd, Singapore
Additional Location Information .....	-
Country/State of Loss .....	Singapore

### DETAILS OF OWN VEHICLE

Vehicle Registration Number .....	SME440H
-----------------------------------	---------

#### INSURED/POLICYHOLDER

Is company? .....	Yes
Name Of Registered Owner .....	HEALTHBIZ RESOURCE PTE. LTD.
Company Reg No .....	200416424R
Email Address .....	SALES@HEALTHBIZ.COM.SG
Mobile Phone No .....	(Phone) +65-64811610
Alternative Phone No .....	-

#### VEHICLE PARTICULARS

Manufacturer .....	Nissan
Model .....	Note
Variant .....	NOTE 1.2 CVT
Exact purpose for which vehicle was being used at time of accident .....	Private use
Are you claiming under your own insurance policy for repair to your vehicle? .....	No - Reporting only
Vehicle Category .....	Private car
Transmission .....	Auto
CC .....	1198
Vehicle Fuel .....	-
First Registration Date .....	-
Chassis no .....	-
Effective Date/Time of Ownership .....	-

#### INSURANCE COMPANY

Name of Insurance Company .....	Sompo Insurance Singapore Pte. Ltd.
Policy Number / Cover Note Number .....	D24MTPV01009881

#### DRIVER

Name of Driver .....	JOSHUA KANG CHEANG WEI
NRIC No .....	S9529128G
Date Of Birth .....	15/08/1995
Occupation .....	Outdoor
Driving Pass Date .....	31/08/2018
Driving License Pass Class .....	3A
Driving License Validity .....	Valid
Driving experience .....	6 YEARS AND 3 MONTHS
Gender .....	Male
Mobile Number .....	(Phone) +65-92961066
Alt. Phone Number .....	-
Email Address .....	SALES@HEALTHBIZ.COM.SG
Address .....	BLK 411A FERNVALE ROAD 15-78 SINGAPORE 791411
Address complement .....	-
Postcode .....	-
Is the driver the policyholder? .....	No
If No, Relationship of the Driver with the Insured .....	Employee
Does Driver Own Other Vehicles? .....	No
Vehicle Registration Number of Other Vehicle Owned by Driver .....	-
Insurance Company of Other Vehicle Owned by Driver .....	-

#### GENERAL INFORMATION OF THE ACCIDENT

Type of Accident .....	Collision - Head to Rear
Weather Conditions .....	Clear
Road Surface .....	Dry

#### OTHER INFORMATION

Was any foreign vehicle involved in the accident? .....	No
Number of vehicles involved in the accident .....	2
Was anybody injured in the Accident? .....	No
Was any injured conveyed to hospital by ambulance? .....	-
Was any other vehicle or property damaged? .....	Yes
Number of Passengers (Including Driver) .....	1
Has the driver been approached by unknown person(s) soliciting/offering accident claims assistance? .....	No
Translator's name .....	-
Translator's ID .....	-
Translator's phone number .....	-
Translator's email .....	-
Original language used in the statement .....	-

#### DETAILS OF POLICE ACTION

Was the accident reported to the police? .....	No
Was notice of intended Prosecution given? .....	No
If yes, against whom? .....	-

#### CIRCUMSTANCES OF ACCIDENT

PLS REFER TO THE SKETCH PLAN BY DRIVER

#### ATTACHMENT(S)

Are accident photos available for attachment? .....	Yes
Was there any video captured by Car Camera? .....	Yes

#### DETAILS OF OTHER VEHICLE PROPERTY 1

Vehicle Registration Number .....	SGP8199R
Vehicle Manufacturer .....	-

Vehicle Model .....	-
Vehicle Variant .....	-
Vehicle Colour .....	-
Vehicle Category .....	Private car
Name of Driver .....	-
Contact Number .....	-
Address .....	-
Address complement .....	-
Postcode .....	-
Insurance Company Name .....	-
Nature Of Damage .....	-
Details of property damaged in accident .....	-
No. Of Passenger (Including Driver) .....	-

**SKETCH PLAN**

**IMPORTANT NOTICE**

1. Please report correctly the details of the accident to speed up the claims process.
2. This Form must be completed by the Policyholder and/or the Actual Driver.
3. Information provided must be as truthful and accurate as possible. Any wilful misrepresentation or withholding of material facts may allow insurance companies to repudiate policy liability.
4. The issue and acceptance of this Form by insurance companies is not an admission of policy liability on the part of the insurance companies.
5. **Any false reporting may be referred to the Traffic Police Department for investigation.**
6. This report will be forwarded by the insurers to the GIA Records Management Centre established by the General Insurance Association of Singapore (GIA) for archiving and that copies of this report will for a fee be made available upon application by interested parties.
7. By the lodgement of this report to the insurers, you hereby consent to the archiving of this report at the centre and to copies of the report being made available aforesaid.
8. **Consent under the Personal Data Protection Act (PDPA)**  
I understand, acknowledge, agree and consent that:  
(a) My insurer, my workshop and the General Insurance Association of Singapore ("GIA") may/are permitted to collect, use, disclose and/or process my personal data/personal information set out in this [form] and any other personal information provided by me or possessed by my insurer (collectively the "Personal Information") and disclose and transfer such Personal Information to all insurer(s) who have insured vehicle(s) involved in this accident (all insurer(s) who have insured vehicle(s) involved in this accident shall be collectively referred to as the "Insurers"), the Insurers' lawyers/law firms, the Monetary Authority of Singapore and any relevant government agency/authority (such as the police), for the purpose(s) of:  
(i) processing, handling and/or dealing with my claims including the settlement of the claims and any necessary investigations relating to the claims;  
(ii) investigating the accident and/or my claims;  
(iii) carrying out and/or dealing with my instructions or responding to any enquiries by me;  
(iv) administering my claims (including the mailing of correspondence, statements, invoices, reports or notices to me, which could involve disclosure of certain personal data about me to bring about delivery of the same as well as on the external cover of envelopes/mail packages); and/or  
(v) complying with applicable law in administering, processing, handling and/or dealing with my claims.  
(collectively the "Purposes")  
(b) all insurer(s) who have insured vehicle(s) involved in this accident and the Insurers' lawyers/law firms, may/are permitted to collect, use, disclose and/or process my Personal Information for one or more of the above Purposes; and  
(c) my Personal Information may/can be disclosed by any of the Insurers and/or GIA to their third-party service providers or agents (including their lawyers/law firms), which may be sited outside of Singapore, for one or more of the above Purposes.

  
Policyholder's Signature / Date & Time

  
Actual Driver's Signature (if driver is not the policyholder) / Date & Time

  
Witnessed by Reporting Centre Personnel  
(Name as in NRIC/ID card)

Sketch Plan

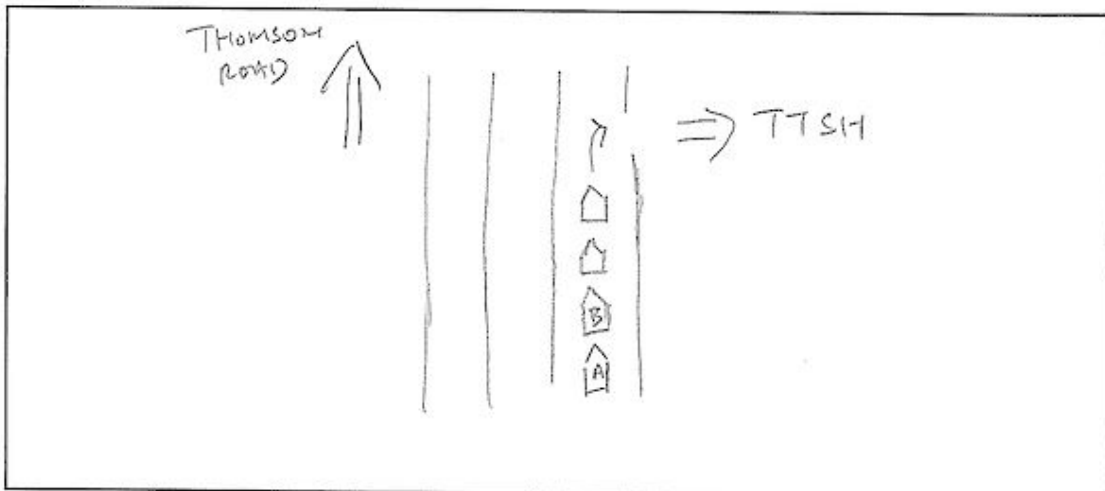

### Declaration

I/We declare the foregoing particulars are true in every respect.

Policyholder's Signature / Date & Time

Actual Driver's Signature (if driver is not the policyholder)  
/ Date & Time

Witnessed by Reporting Centre Personnel  
(Name as in NRIC/ID card)































To Whom It May Concern,

I, HEALTHBIZ RESOURCE PTE. LTD, 200416424R, owner of the vehicle SME440H,  
aware of the accident of the vehicle on 08/11/2024 driven by JOSHUA KANG  
CHEANG WEI, S9529128G hereby authorize the driver to lodge for the report.



HEALTHBIZ RESOURCE PTE. LTD  
200416424R



**Sompo Insurance Singapore Pte. Ltd.**  
 50 Raffles Place #03-03  
 Singapore Land Tower, Singapore 048629  
 Tel: 6451 6555 | www.sompo.com.sg  
 Co. Reg. No: 196805490F | GST Reg. No: M200903196

### CERTIFICATE OF INSURANCE

ROAD TRAFFIC ACT (CHAPTER 276) (REPUBLIC OF SINGAPORE)  
 MOTOR VEHICLES (THIRD-PARTY RISKS AND COMPENSATION) ACT (CHAPTER 189)  
 ROAD TRANSPORT ACT 1987 (MALAYSIA)  
 ROAD TRANSPORT (AMENDMENT) ACT 2019 (MALAYSIA)  
 MOTOR VEHICLES (THIRD-PARTY RISKS) RULES 1959 (MALAYSIA)

Certificate/Policy No.	D24MTPV01009881
Insured	HEALTHBIZ RESOURCE PTE LTD
Vehicle Registration No.	SME440H
Coverage	COMPREHENSIVE - AUTHORISED WORKSHOP PLAN
Policy Commencement Date	15 SEPTEMBER 2024 00:00
Policy Expiry Date	14 SEPTEMBER 2025 23:59
Maximum Liability (Section I)	MARKET VALUE AT TIME OF LOSS
Hire Purchase Owner	HL BANK
Excess*	S\$900 - SECTION I
Voluntary Excess*	N/A
Waiver of Excess	NOT COVERED
Windscreen Excess*	S\$100 FOR EACH AND EVERY APPLICABLE CLAIM

\* Subject to GST wherever applicable

#### Persons or Classes of Persons entitled to drive

- Any other person who is driving on the Insured's order or with his permission but excluding the Insured himself
- In the event of the death of the Insured,
  - any member of the Insured's family, or a paid driver who has been driving the Motor Vehicle during the life of the Insured and permission to drive had not been withdrawn prior to the death of the Insured; and
  - any other person who has been given permission to drive the Motor Vehicle prior to the death and such permission had not been withdrawn by the Insured

Provided that the person driving is permitted in accordance with the licensing or other laws or regulations to drive the Motor Vehicle or has been so permitted and is not disqualified by order of a Court of Law or by reason of any enactment or regulation in that behalf from driving the Motor Vehicle. And provided further that the Motor Vehicle is registered under the Road Traffic Act (Chapter 276) and its registration under the Road Traffic Act (Chapter 276) has not been cancelled at the time of the accident, loss or damage.

#### Limitations As To Use

Use only for social, domestic and pleasure purpose and for the Insured's business. The Policy does not cover use for hire or reward, racing, pace-making, speed testing, reliability trial, the carriage of goods other than samples in connection with any trade or business or use for any purposes in connection with the Motor Trade.

#### Accident Reporting

It is a condition precedent to liability that the Insured shall call at the Company's Accident Reporting Centre with the Motor Vehicle within 24 hours of the accident or by the next working day thereof.

For the list of Accident Reporting Centres, please visit our website at [www.sompo.com.sg](http://www.sompo.com.sg) or call our Emergency Hotline: (65) 6226 3323

I/We HEREBY CERTIFY that the policy to which this Certificate relates is issued in accordance with (1) the provisions of the Motor Vehicles (Third-Party Risks and Compensation) Act (Chapter 189) and Part IV of the Road Transport Act, 1987 (Malaysia), and (2) the Policy terms, conditions and exceptions of the Private Car Policy ref MTP 31A.

Sompo Insurance Singapore Pte. Ltd.

Authorised Signatory

Date/Time of Issue: 02 AUGUST 2024 09:36

### SOMPO ASSIST HOTLINE : (65) 6226 3323

In the event of road accident, please call our Sompo Assist Hotline immediately. Our MARS Specialist will arrive at the accident site within 20 minutes anywhere in Singapore. Alternatively, you may approach any of our Accident Reporting Centres for assistance in filing your accident report with your vehicle within 24 hours or on the next working days after the accident. Please note that this is compulsory regardless of whether there is any damage to your vehicle or if you are making a claim under your own policy.

Intermediary Name / Code: I-N-S MANAGEMENT / 11104805 CI Code: 22C DJDLP24KK\_L0QZA8