

(08/11/13) wef

ASS. REC. BY: Marcus

REF:

CS/INC 24110470/unh3**ASSIGNMENT**

From: _____ Date: _____

Estimated Cost: _____

OD/TP/WS/TP RES/OD RES/EVA/INV/MVTo Inspect Vehicle No: FBH 813Eat Workshop m/s Eno fu

of _____

Insured: SMH1786M

Policy No. _____

Claims No. _____

Sum Insured: _____ Excess: _____

(Client's Record)

Make of Veh: _____

(Policy Condition)

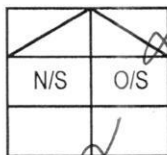
Remark: The veh had commenced its
repair at the time of inspection.Bal. or Market Value: 86500

IDAC Accident Rpt: _____ Consistent?: Yes or No

GIA / PR Seen: _____ Consistent?: Yes or No

Est. Repairs: 4 days Res.: Yes or NoLum Sum: 20 % 3 Val.: Yes or No

CA / REV / REP. / 24 HRS

499e

Vehicle: IN / OUT

Date: _____ Person Contacted: _____

Veh No: FBH 813EYr Regn: 01/03/13

Type: M.Car / M.Cycle / Bus / Van / Lorry / Taxi / Prime Mover /

Truck / Trailer or 135Make: Yamaha Jupiterc.c 134Colour: Red

A/C: Insured / Std / NI / NA

Sp. Reading: 3835

T/Radio: Insured / Std / NI / NA

Eng/No: _____

C/No: MH3555 002CK089961Gen. Cond: Good / Fair / Poor / BurntSteering: Inorder / Jammed / Leaked / Burnt orBrake: Inorder / Jammed / Leaked / Burnt orModi: Nil / S/Rim / STD A/Rim orTyre Size: F: 80-90-17

R: _____

BS / DUN / EXNOVA / GY / FS / LIZA / MIC / OHTSU / PIR / SUMI /

TOYO / YOKO or Continental

Front

Rear

R/Bal. 6 mmR/Bal. 6 mm

L/Bal. _____ mm

L/Bal. _____ mm

D.O.A. 12/11/24D.O.I. 22/11/24

Survey held at _____

Des. of Damages: Frt / Rear / O/S / N/S / U/C / Rooftop or

Rear, 0/5304
The U/C / Chassis frame / Body Structure affected due to collision.

Date / Time

Action / Instruction

Go over 29-02-2028 LTA \$39004.1 3 yrs 3 mths N17F \$260023/12/24 2/5 \$2600 island MR Teo (Red. \$6827, 72%)

Date/Time, File Pass to?

☐

: Preli. Report

1)

☐

: Final Report

Date/Time, File Return to?

2)

Days Of Repair: 4

Resurvey No. of Trip: _____

Add Fee:

☐

: Site Insp (\$

☐

: Interview (\$

☐

: Tech. Invs (\$

☐

: Weekend (\$

Survey Fee:

Transportation:

S + RS, SI

Photos

Others

TOTAL

Report Format :

Lump Sum / I.B.I: (\$ _____)



Arranged by:
ANDA INSURANCE AGENCIES PTE LTD
1 King George's Avenue #06-00 Rehau Building Singapore 208557
Tel: 6534 2288 Email: motor@anda.com.sg
Co. Reg. No.: 197903504K

UNDERWRITTEN BY:
eTiqa

CERTIFICATE OF INSURANCE

* MOTOR VEHICLES (THIRD-PARTY RISKS AND COMPENSATION) ACT (CHAPTER 189) * MOTOR VEHICLES (THIRD-PARTY RISKS AND COMPENSATION) RULES, 1960 * ROAD TRANSPORT ACT, 1987 (MALAYSIA) * MOTOR VEHICLES (THIRD-PARTY RISKS) RULES, 1959 (MALAYSIA)

CERTIFICATE No. MX106375			
1. Index Mark and Registration Number of Vehicle	FBH813E		
2. Name of Policyholder	GAN KIM SIONG		
3. Effective Date of Commencement of Insurance for the purposes of the Act	01-03-2024	THIRD PARTY ONLY	Excess: NIL
4. Date of Expiry of Insurance	28-02-2025		
5. Persons or Classes of Persons entitled to drive	Engine Number : 55S089923 Chassis No : MH3555S002CK089961 Hire Purchase : N/A		
THE POLICYHOLDER GAN KIM SIONG			
Provided that the person driving is permitted in accordance with the licensing or other laws or regulations to drive the Motor Vehicle or has been permitted and is not disqualified by order of a Court of Law or by reason of any enactment or regulations in that behalf from driving the Motor Vehicle.			
6. Limitations as to Use: USE ONLY FOR SOCIAL, DOMESTIC AND PLEASURE PURPOSES AND IN CONNECTION WITH THE POLICYHOLDER'S BUSINESS OR PROFESSION. THE POLICY DOES NOT COVER: (i) USE FOR HIRE OR REWARD. (ii) USE FOR RACING, PACE-MAKING, RELIABILITY TRIAL OR SPEED-TESTING. (iii) USE FOR THE CARRIAGE OF GOODS (OTHER THAN SAMPLES) IN CONNECTION WITH ANY TRADE OR BUSINESS. (iv) FOR ANY PURPOSE IN CONNECTION WITH THE MOTOR TRADE.			
WITH EFFECT FROM 01-03-2024, THIS POLICY IS EXTENDED TO INCLUDE FOOD AND/OR PARCEL DELIVERY SERVICES. GEOGRAPHICAL AREA: RESTRICTED TO SINGAPORE ONLY. ADDITIONAL ALL CLAIM EXCESS: S\$140			
*Limitations rendered inoperative by Section 8 of the Motor Vehicles (Third-Party Risks and Compensation) Act (Chapter 189) and Section 95 of the Road Transport Act, 1987 (Malaysia), are not to be included under these bindings.			
Policy Owner's Protection Scheme This policy is protected under the Policy Owner's Protection Scheme which is administered by the Singapore Deposit Insurance Corporation (SDIC). Coverage for your policy is automatic and no further action is required from you. For more information on the types of benefits that are covered under the scheme as well as the limits of coverage, where applicable, please contact your insurer or visit the GIA / LIA or SDIC websites (www.gia.org.sg or www.lia.org.sg or www.sdic.org.sg).			
I/WE HEREBY CERTIFY that the policy to which this Certificate relates is issued in accordance with the provisions of the Motor Vehicles (Third-Party Risks and Compensation) Act (Chapter 189) and Part IV of the Road Transport Act, 1987 (Malaysia).			

For and on behalf of Etika Insurance Pte. Ltd.
Approved Insurer

Authorised Signature

REPUBLIC OF SINGAPORE
IDENTITY CARD NO. S2718499E



Name

GAN KIM SIONG



顏 金 雄

Race

CHINESE

Date of birth

20-03-1964

Sex

M

Country/Place of birth

MALAYSIA



R

N

NAV/MAP

TEL

MENU

9525115



NRIC No. S2718499E



Nationality

MALAYSIAN

Date of issue

30-04-2019

Address

APT BLK 710 BEDOK RESERVOIR ROAD
#06-3126
SINGAPORE 470710

R

N

NAV/MAP
TEL
MENU

REPUBLIC OF SINGAPORE DRIVING LICENCE

Licence Number: S2718499E
Name:
GAN KIM SIONG

Birth Date: 20 Mar 1964
Issue Date: 27 Sep 2016

002613654K

1
2
3
4
5
6

N
R

YOU ARE LICENSED TO DRIVE VEHICLES IN THE FOLLOWING CLASS(ES)

EFFECTIVE DATE

Class 2B
Class 3

Motorcycles ≤ 200 cc
Motor cars with unladen weight ≤ 3000 kg with ≤ 7
passengers, exclusive of driver; and other motor
vehicles with unladen weight ≤ 2500 kg

22 Nov 1994
02 Jun 1994



Licence No: S2718499E

NP 428A

R

N

> Back to OneMotoring

Enquire PARF/COE Rebate for Registered Vehicle

Vehicle Owner Particulars	
Owner ID Type:	Singapore NRIC
Owner ID:	499E
Vehicle Details	
Vehicle No.:	FBH813E
Vehicle to be Exported:	No
Intended Deregistration Date:	22 Nov 2024
Vehicle Make:	YAMAHA
Vehicle Model:	JUPITER 135 MANUAL
Primary Colour:	Red
Manufacturing Year:	2012
Engine No.:	55S089923
Chassis No.:	MH355S002CK089961
Maximum Power Output:	-
Open Market Value:	\$1,710.00
Original Registration Date:	01 Mar 2013
First Registration Date:	01 Mar 2013
Transfer Count:	1
Actual ARF Paid:	\$257.00
Intended PARF Rebate Details	
PARF Eligibility:	No
PARF Eligibility Expiry Date:	-
PARF Rebate Amount:	\$0.00
Intended COE Rebate Details	
COE Expiry Date:	29 Feb 2028
COE Category:	D - Motorcycle
COE Period(Years):	5
PQP Paid:	\$5,964.00
COE Rebate Amount:	\$3,900.00
Total Rebate Amount:	\$3,900.00
Message	
Please note that the 5-year COE for this vehicle cannot be further renewed. The vehicle must be deregistered once the COE expires, or when it reaches its statutory lifespan (if applicable), whichever is earlier.	

The information contained herein is correct as at 22 Nov 2024

OK

Advertisement

Motorcycles > Motorcycles for Sale > Class 2B

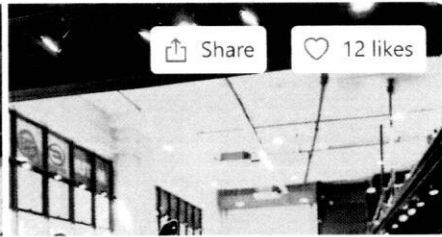

Share

12 likes



Register

Login

Search for an item



4 images

Pre Owned Yamaha Jupiter 135

S\$6,977

Used

Meetup

Premium Import Trading

Description

Bumped

5 days ago

Make

Yamaha

Type

Cub

Pre Owned Yamaha Jupiter 135

Registration Date: 22 Jul 2013

COE Expiry Date: 21 Jul 2028

Mileage : 96177km

The largest Premium multi brand motorcycle shop in Singapore. DO NOT miss us out when you pass by, feel free to drop by 🍷
All Brand of Bikes (New & Pre owned) at REASONABLE price!! Premium read more . We'll provide premium products with premium services in

Meet-up

Premium Import Trading



Premium Import Trading @Premi

5.0 ★★★★★ (140 reviews)

Chat

Sign in to make offer

S\$ 6977

Make Offer

Returns and refunds

Depends on the seller's decision. Not covered by Buyer Protection.

Safety policy

Pay only at the meet-up. Transferring money directly to strangers puts you at risk of e-commerce scams.

Advertisement

You can now switch between light and dark mode at the bottom right of the page!



Register

Login

Search for an item

Advertisement

Motorcycles > Motorcycles for Sale > Class 2B

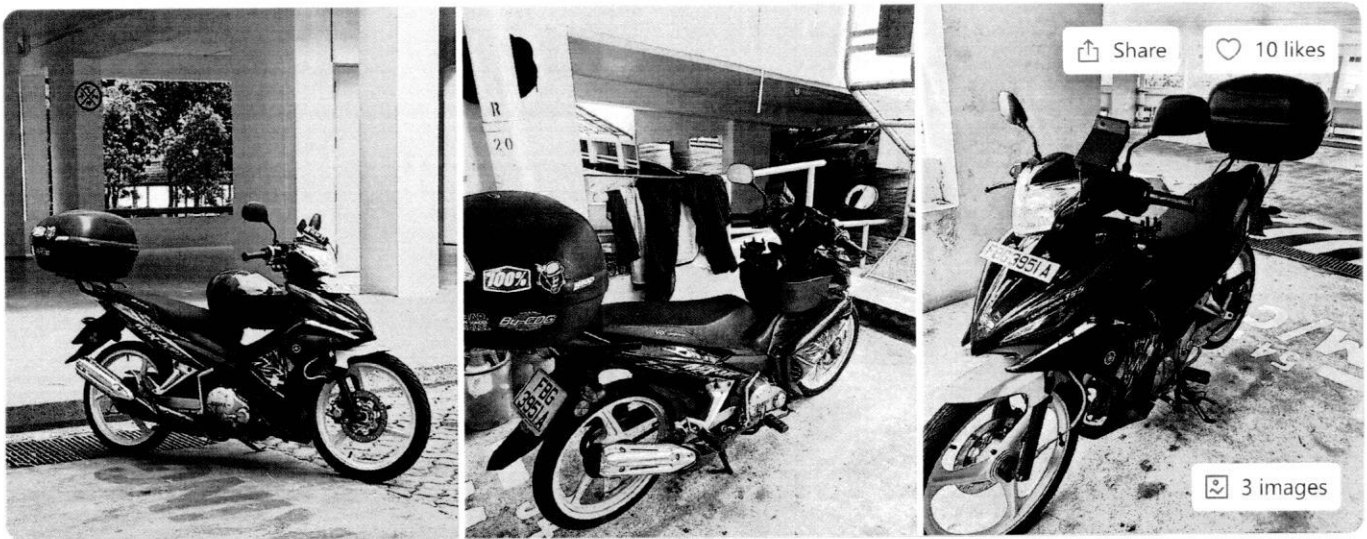

Yamaha Jupiter clutchless WTT (july 2027) unrenew

S\$5,500

Used

Meetup

Yew Tee



Rusydi @r2a50

4.8 ★★★★★ (23 reviews)

Chat

Sign in to make offer

S\$ 5500

Make Offer

Returns and refunds

Depends on the seller's decision. Not covered by Buyer Protection.

Safety policy

Pay only at the meet-up. Transferring money directly to strangers puts you at risk of e-commerce scams.

Description

Bumped

5 days ago

Make

Yamaha

Type

Other

Negotiable

(if offer is good will let go)

Coe july 2027(unrenewable)

Planning to let go EOY

Looking for swap with scooter or sniper with similar coe if coe lesser top up on your side. Can be discussed

Not much issues with the bike only brakeswitch need to be change(can change in jb less than 30rm) and starter not working(can use kickstart) and chain making abit of noise

read more vice in sept 2024

Meet-up

EROFIA MOTOR TRADING PTE LTD (201202259N)

No 1 Kaki Bukit Avenue 6 #02-62 AutoBay @ Kaki Bukit Singapore 417883

Tel : 67527740 Fax : 67528669

E-mail: erofia@singnet.com.sg

Owner : Gsn Kim Siong (98583398)

Accident Date : 12-Nov-24

Yamaha

Vehicle No : FBH813E (COE: 010313-290228)

Vehicle Model :

Jupiter 135

Manual

Estimated Repair Costs

Qty	Description List Items	Amount S(\$)
2	Front fork tube assy <i>SVC</i>	\$ 640.00X
1	Fork under bracket <i>11</i>	\$ 280.00X
1	Handle-bar <i>Subf</i>	\$ 168 220.00✓
1	Handle bar inner bracket <i>11</i>	\$ 200.00X
1	Handle-bar end (1 set) <i>cut</i>	\$ 40 120.00✓
1	Hand grip (1 set) <i>11</i>	\$ 95.00X
1	Headlamp <i>SVC</i>	\$ 380 480.00✓
1	Side mirror (1 set) <i>cut</i>	\$ 60 140.00✓
1	Brake lever <i>cut</i>	\$ 125.00✓
1	Fairing assy (1 set) <i>one/cut</i>	\$ 625.00✓
1	Front footrest bracket <i>Subf</i>	\$ 126 280.00✓
2	Front footrest rubbers <i>Torn/one</i>	30x2=\$ 60 100.00✓
1	Brake pedal <i>cut</i>	\$ 125 220.00✓
1	Exhaust assy <i>R</i>	\$ 1,800.00X
1	Exhaust protector <i>cut</i>	\$ 148 165.00✓
1	Rear rim <i>R</i>	\$ 580.00X
1	Rear reflector <i>Bro</i>	\$ 45 145.00✓
1	Rear swing arm <i>Subf/one</i>	\$ 685.00✓
1	Rear lamp <i>one</i>	\$ 280 385.00✓
1	Rear fender <i>one</i>	\$ 140 285.00✓
2	Rear footrests <i>SVC</i>	\$ 180.00X
2	Rear footrest brackets <i>0/5 one</i>	\$ 110 420.00 1pc
		\$ 8,170.00
	Less 10%	\$ 817.00
		\$ 7,353.00

EROFIA MOTOR TRADING PTE LTD (201202259N)

No 1 Kaki Bukit Avenue 6 #02-62 AutoBay @ Kaki Bukit Singapore 417883

Tel : 67527740 Fax : 67528669

E-mail: erofia@singnet.com.sg

Owner : Gsn Kim Siong (98583398)

Accident Date : 12-Nov-24

Vehicle No : FBH813E (COE: 010313-290228)

Vehicle Model :

Yamaha
Jupiter 135
Manual

Estimated Repair Costs

<u>Special Net Items</u>			
1	Rear Number plate - 1 set	benf	\$ 38.00 20
2	Fork oils	11	\$ 30.00 X
2	Fork oil seals	11	\$ 56.00 X
1	Steering cone (1 set)	11	\$ 150.00 X
1	Sticker	bu	\$ 120.00 60
1	Rear box	ur	\$ 480.00 400
1	Rear box bracket	su	\$ 180.00 X
			<hr/>
			\$ 1,054.00

<u>S/No.</u>	<u>Labour</u>		
1	To provide towing service (LOD) \$70.00	refer to LOD	\$ - X
2	To check wiring and reset headlamp focusing		\$ 11 80.00 X
3	To repair body frame		\$ 11 520.00 X
4	To provide labour		\$ 420.00 300
			<hr/>
			\$ 1,020.00

Grand Total

\$ 9,427.00

Singapore Dollars: Nine Thousand Four Hundred and Twenty-Seven only

EROFIA MOTOR TRADING PTE LTD

LKK Auto Consultants hence notify the Repairer of the following:

- To resurvey before/after spray painting
- To display damaged part(s) during resurvey
- Parts prices are subject to confirmation
- Third party survey is on a "Without Prejudice" basis
- No illegal modification(s) is allowed
- Supplementary item(s) must be resurveyed and is subject to final approval from Insurance Company

Acknowledged by Repairer
Signature:
Date:

p. 3117
102
2805.30
480
300
3585.30